

9/8/2023

Vacancies/Positions Approved
Vacancies/Positions Under Consideration

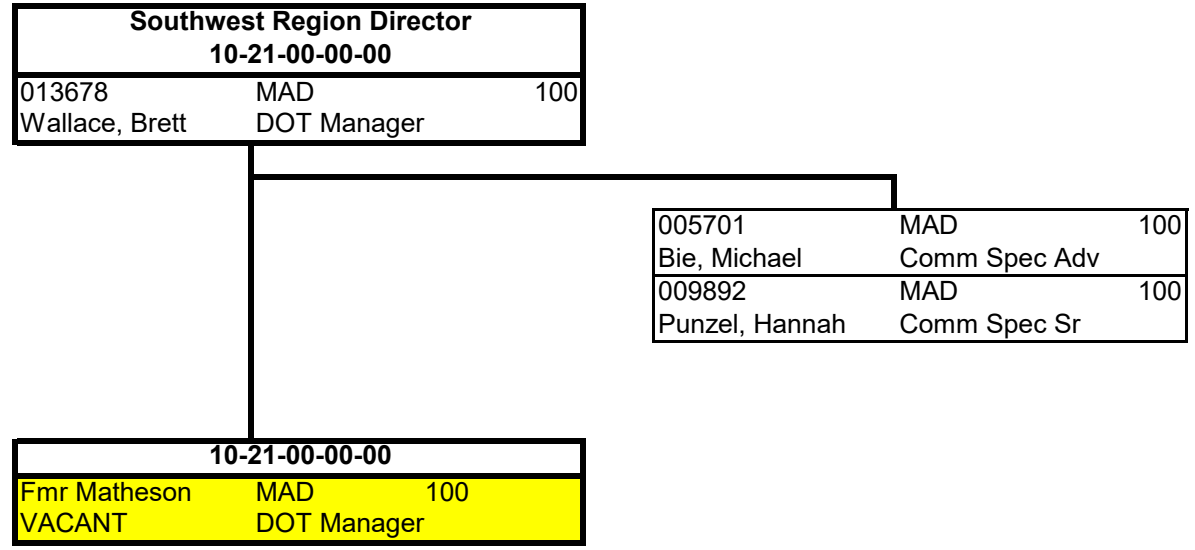

1
0
0

3

Vacancies/Positions Approved
 Vacancies/Positions Under Consideration
 Alpha number

10-21-00-00-00		
013678		
Wallace, Brett	DOT Manager	

VACANT	DOT Manager	
--------	-------------	--

SW System Operations Section 10-21-23-00-00		
019094	MAD	100
Steiner, John	DOT Eng Chief	

SW Systems Planning Section 10-21-22-00-00		
012424	LAX	100
Flottmeyer, Stephen	DOT Eng Chief	

SW Maintenance Unit 1 10-21-23-11-00		
022210	LAX	100
Vydrzal, Richard	CE Trans Supv	

SW Maintenance Unit 2 10-21-23-12-00		
Fmr Marchewka	MAD	100
VACANT-A	CE Trans Supv	

SW Traffic Unit 1 10-21-23-21-00		
005182	MAD	100
Dutta, Ruchi	CE Trans Supv	

SW Traffic Unit 2 10-21-23-22-00		
011291	LAX	100
Winga, Andrew	CE Trans Supv	

SW Planning Unit 2 10-21-22-33-00		
005994	LAX	100
Sommerfield, Arthur	CE Trans Supv	

SW Planning Unit 1 10-21-22-31-00		
012158	MAD	100
Ellias, Michelle	CE Trans Supv	

Maintenance		
008991	LAX	100
Greiner, Michael	CE Trans Adv	
338647	LAX	100
Adams, Jay	CE Trans Adv	
320135	LAX	100
Pomerening, Peter	Trans Spec Adv	
317430	LAX	100
Benish, David	Trans Spec or Sr	
007040	LAX	100
Leinweber, Kenneth	Trans Spec Adv	
Fmr Punzel	MAD	100
VACANT	Trans Spec Sr	
000154	LAX	100
Haas, Jacqueline	Financial Spec	

Maintenance		
006344	MAD	100
Kaiser, Peter	CE Trans Adv	
012865	MAD	100
Ciobanu, Stefan	CE Trans Adv	
015802	MAD	100
Murray, Ryan	Trans Spec Adv	
034753	MAD	100
Lammert, Terry	Trans Spec Adv	
013454	MAD	100
Franks, Randy	Trans Spec Adv	
	MAD	100
Buss, Tammy	Trans Spec Adv	

Freight		
Fmr Nast	MAD	100
VACANT	CE Trans	FRGT
Traffic		
301857	MAD	100
Koster, Jason	CE Trans Adv	
318291	MAD	100
LaMere, Joseph	CE Trans Adv	
009328	MAD	100
Akter, Nayla	CE Trans	

Signal & Lighting		
016922	LAX	100
Webb, Collin	CE Trans Adv	
020024	MAD	100
Heitz, Graham	CE Trans Adv	
006357	MAD	100
Heineck, Lindsey	CE Trans Adv	
022726	LAX	100
Schultz, Kyle	CE Trans	
014075	MAD	100
Roth, Dale	Trans Spec Adv	

Access Management		
002523	MAD	100
Braun, Wendy	CE Trans Adv	
Fmr Mancheski	MAD	100
VACANT	CE Trans/Sr	
021337	LAX	100
Rox, Joseph	Trans Spec Adv	
030096	MAD	100
Lybek, Rita	Trans Spec Adv	
014510	MAD	100
Hinkle, Scot	Trans Spec Adv	

Scoping Unit		
033633	MAD	100
Somerfeld, Steven	CE Trans Adv	
014525	MAD	100
Potter, Rachel	CE Trans Adv	
318295	LAX	100
Boado, Jaime	CE Trans Adv	
338691	MAD	100
Waldo, Todd	CE Trans Adv	

Work Zone & Permits		
325264	LAX	100
Schneider, Joseph	CE Trans Adv	
Fmr Wells	MAD	100
VACANT	CE Trans Sr	
Fmr Koster	MAD	100
VACANT-A	CE Trans Adv	

Safety		
Fmr Schmid	MAD	100
VACANT-A	CE Trans Adv	
017185	LAX	100
Byom, Bradley	CE Trans Adv	
007140	MAD	100
Wells, Christopher	CE Trans Sr	

Local Program		
003139	LAX	100
Winterton, Robert	CE Trans Adv	
	MAD	100
Workman, Brandi	Trans Spec Adv	

Programming Unit		
013305	MAD	100
Romenesko, Vicki	CE Trans Adv	
020748	LAX	100
Richardson, Linda	CE Trans Adv	
318306	LAX	100
Haller, Rebecca	Trans Prog Coord Adv	
012111	MAD	100
Whirry, Joseph	Trans Prog Coord Adv	
028758	MAD	100
Burkeland, Theresa	Trans Prog Coord Adv	

Signing & Marking		
000219	LAX	100
Glindinning, Eric	Trans Spec Adv	
007358	LAX	100
Keppel, Kory	Trans Spec Sr	

Signing & Marking		
018780	MAD	100
Punzel, Timm	Trans Spec Adv	
015578	MAD	100
Holloway, Jeffrey	Trans Spec Sr	

Electrical		
034402	MAD	100
Lovell, Terance	Electrician	
004153	MAD	100
Erickson, John	Electrician	
005620	MAD	100
Artin, Benjamin	Electrician	
011444	LAX	100
Bauer, Steven	Electrician	
019020	LAX	100
Barrette, Jon	Electrician	
031533	LAX	100
Reuter, Randy	Electrician	

Corridor Studies		
325342	LAX	100
Kratt, Thomas	CE-Trans Adv	
012529	MAD	100
Koprowski, Thomas	URP Adv	
315507	LAX	100
Schelfhout, Francis	URP Adv	

Multimodal Planning		
003057	MAD	100
Brokaw, Michelle	CE Trans Adv	

1.00	9.00
0.00	
0.00	

0.00	8.00
1.00	
0.00	

2.00	6.00
1.00	
0.00	

0.00	14.00
1.00	
0.00	

1.00	11.00
0.00	
0.00	

0.00	11.00
0.00	
0.00	

Vacancies/Positions Approved
Vacancies/Positions Under Consideration
Alpha number

Region Director 10-21-00-00-00	
013678 Wallace, Brett	DOT Manager

VACANT	DOT Manager
--------	-------------

SW Technical Services Section	
10-21-24-00-00	
	MAD 100
Schave, Daniel	DOT TSS Chief

SW ENG SERV UNIT 1		
10-21-24-34-00		
000729	LAX	100
Mikshowsky, Travis	CE Trans Supv	

SW ENG SERV UNIT 2		
10-21-24-35-00		
003576	LAX	100
Fredrickson, Jennifer	Trans Spec Supv	

SW ENG SERV UNIT 3		
10-21-24-36-00		
006260	LAX	100
Glentz, Jerry	Trans Spec Supv	

SW ENG SERV UNIT 4		
10-21-24-37-00		
001460	MAD	100
Kilday, Alison	Trans Spec Supv	

SW REAL ESTATE UNIT		
10-21-24-43-00		
338550	LAX	100
Schlagel, Cory	RE Supv	

SW ADMINISTRATIVE UNIT		
10-21-24-51-00		
017886	LAX	100
Werner, Kim	DOT Supv	

Pavements		
000317	LAX	100
Phillips, Andrew	CE Trans Adv	

Environmental/Erosion Control		
311821	MAD	100
Fillipi, Peter	CE Trans Adv	

Surveys		
009619	LAX	100
Feldbinder, Joerg	Surveyor Adv	ldwrkr

Utility		
017641	MAD	100
Olson, Richard	CE Trans Adv	

Real Estate		
009198	LAX	100
Messling, Gregory	RE Spec Adv	ldwrkr

Administrative		
325962	MAD	100
Moore, Jo-Ann	Prog Pol Anl Adv	

Soils/ Materials/QA/IAP		
004123	MAD	100
Markquart, Melissa	CE Trans Adv	

EARS Adv		
013961	LAX	100
Kube, Sam	CE Trans Adv	

Surveyor Adv		
003430	MAD	100
Alvarez, Jarod	Surveyor Adv	

Trans Spec Adv		
009916	MAD	100
Keck, Bobbie	Trans Spec Adv	ldwrkr

RE Spec Sr		
002575	MAD	100
Haak, Annette	RE Spec Sr	

Prog Pol Anl Adv		
014744	MAD	100
Robb, Mary	Prog Pol Anl Adv	

CE Trans Sr		
338606	MAD	100
Hassen, Hassen	CE Trans Sr	

EARS Adv		
011243	LAX	100
Vetsch, Stephen	EARS Adv	

Trans Spec Adv		
301624	MAD	100
Moran, John	Trans Spec Adv	

Trans Spec Sr		
030622	MAD	100
Hodges, James	Trans Spec Sr	

RE Spec Sr		
007339	MAD	100
Kunz, Edward	RE Spec Sr	

Rec Prog Assoc Adv		
007247	LAX	100
Lisowski, Marian	Rec Prog Assoc Adv	

IAP / PDS		
338590	MAD	100
Platt, Matthew	Trans Spec Adv	

EARS Adv		
019097	MAD	100
Jahns, Anna	EARS Adv	

Surveyor Sr		
301617	MAD	100
Zick, Russell	Surveyor Sr	

Trans Spec Sr		
036924	LAX	100
Burmeister, Scott	Trans Spec Sr	

RE Spec		
016188	MAD	100
Anderson, Jenice	RE Spec	

Oper Prog Assoc		
317613	MAD	100
Lubenow, Kristine	Oper Prog Assoc	

Trans Spec Adv		
015288	MAD	100
Smith, Matthew	Trans Spec Adv	

EARS Adv Proj		
Atwater, Sara	EARS Adv	Proj

CADD Spec Adv		
005468	MAD	100
Morris, Matthew	CADD Spec Adv	

Trans Spec Sr		
318305	LAX	100
Wynn, Robert	Trans Spec Sr	

RE Spec		
015050	LAX	100
Weaver, Amanda	RE Spec	

Oper Prog Assoc		
010922	MAD	100
Schumann, Dione	RE Spec	

Trans Spec Adv		
004869	MAD	100
Mueller, Adam	Trans Spec Adv	

EARS Adv		
022672	LAX	100
Frazer, Jeanette	Trans Spec Adv	

CADD Spec Adv		
005468	MAD	100
Morris, Matthew	CADD Spec Adv	

Trans Spec Sr		
011202	LAX	100
Noelke, Laurie	RE Spec	

RE Prog Assoc		
002607	MAD	100
Griffin, Elizabeth	RE Prog Assoc	

Oper Prog Assoc		
005264	MAD	100
Yszenga, Elizabeth	RE Spec	

Trans Spec Adv		
014444	LAX	100
Ames, Steven	Trans Spec Adv	

Trans Spec Adv		
020420	LAX	100
Young, Cayley	Trans Spec Adv	

RE Spec Adv		
000472	LAX	100
Pearson, Tracy	RE Spec Adv	

RE Spec Adv		
020797	MAD	100
Kneip, Angela	RE Spec Adv	

Oper Prog Assoc		
Fmr Bare	MAD	100
VACANT	Oper Prog Assoc	

Trans Spec Adv		
022632	MAD	100
Beckman, Teri	Trans Spec Adv	

Trans Spec Adv		
011734	LAX	100
Willinger, Scott	Trans Spec Adv	

RE Spec Adv		
020797	MAD	100
Kneip, Angela	RE Spec Adv	

RE Spec Adv		
020797	MAD	100
Kneip, Angela	RE Spec Adv	

Oper Prog Assoc		
Fmr Bare	MAD	100
VACANT	Oper Prog Assoc	

0.00	14.00
1.00	

0.00	8.00
0.00	
0.00	

0.00	8.00
2.00	
0.00	

0.00	7.00
0.00	
0.00	

0.00	13.00
0.00	
0.00	

2.00	6.00
0.00	
0.00	

9/8/2023

Vacancies/Positions Approved
 Vacancies/Positions Under Consideration
 Alpha number
 Vacant no incumbent

Regional Director	
10-21-00-00-00	
013678	
Wallace, Brett	DOT Manager

VACANT	DOT Manager
--------	-------------

SW Project Development Section 1		
10-21-26-00-00		
338542	MAD	100
Oettinger, James	DOT Eng Chief	

SW Project Development Section 2		
10-21-27-00-00		
016448	LAX	100
Wallace, Anne	DOT Eng Chief	

SW PDS Unit 1		
10-21-26-10-00		
315505	MAD	100
Kutschenreuter, Justin	CE Trans Supv	

SW PDS Unit 2		
10-21-26-20-00		
010130	MAD	100
Schweiger, Marc	CE Trans Supv	

SW PDS Unit 3		
10-21-26-30-00		
Fmr Schave	MAD	100
VACANT-A	CE Trans Supv	

SW PDS Unit 4		
10-21-26-10-00		
318284	LAX	100
Kleinertz, Daniel	CE Trans Supv	

SW PDS Unit 5		
10-21-27-20-00		
018855	LAX	100
Bainter, John	CE Trans Supv	

SW PDS Unit 6		
10-21-27-30-00		
338584	LAX	100
Savoldelli, James	CE Trans Supv	

Jefferson / Dodge		
034441	MAD	100
Lamb, Matthew	CE Trans Adv	
338638	MAD	100
Grainger, Jamie	CE Trans Adv	
019401	MAD	100
Hardy, Craig	CE Trans Adv	
037316	MAD	100
White, Jeremy	CE Trans Sr	
017814	MAD	100
Rampetsreiter, Mike	CE Trans Sr	
338604	MAD	100
Deymarcos, Tijler	CE Trans Sr	
008333	MAD	100
Lamere, Bailey	CE Trans Sr	
021729	MAD	100
Doyle, Mickey	CE Trans Sr	
015168	MAD	100
Wright, Ethan	CE Trans	
001157	MAD	100
Luedtke, Andrew	CE Trans	
Fmr Arensdorf	MAD	100
VACANT-A	Trans Spec Sr	

Sauk / Columbia		
022316	MAD	100
Shrestha, Mahesh	CE Trans Adv	
014049	MAD	100
Brecka, Gregory	CE Trans Adv	
338643	MAD	100
Koebnick, Joshua	CE Trans Adv	
338693	MAD	100
Nilson, Erik	CE Trans Sr	
018618	MAD	100
Carpenter, Donald	CE Trans Sr	
017579	MAD	100
Kendall, Emily	CE Trans	
004771	MAD	100
Ziehlsdorf, Garrett	CE Trans Sr	
338602	MAD	100
Carolan, Tanner	CE Trans	
00716	MAD	100
Twaroski, Lizbeth	CE Trans	
338666	MAD	100
Oberdorf, Ryan	CE Trans	
Fmr Betzel	MAD	100
VACANT-A	Trans Spec Adv	

Major Studies		
016584	MAD	100
Berens, Jeffrey	CE Trans Adv	
338640	MAD	100
Howe, Michelle	CE Trans Adv	
Fmr Vesperman, M	MAD	100
VACANT-A	CE Trans Adv	
Fmr Pritzlaff	MAD	100
VACANT-A	CE Trans Adv	
303881	MAD	100
Marcos, Franklin	URP Adv	

Monroe / Richland / Juneau		
Fmr Vanderwielen	LAX	100
VACANT-A	CE Trans Adv	
320132	LAX	100
Schumaker, Nathaniel	CE Trans Adv	
338690	LAX	100
Lex, Jered	CE Trans Adv	
338696	LAX	100
Fmr Pritzlaff	MAD	100
Davidson, Jonathan	CE Trans Sr	
037832	LAX	100
Stange, Joseph	CE Trans	
Fmr Mattison	LAX	100
VACANT	CE Trans	
524793	LAX	100
Gaulke, Jessica (Susie)	CE Trans	Proj
011019	LAX	100
Reynolds, Matthew	CE Trans	
013714	LAX	100
Wittenberg, Mark	Trans Spec Adv	
338563	LAX	100
Sedlmayr, Shane	Trans Spec Sr	
019312	LAX	100
Wolfe, Patrick	Trans Spec Adv	
Fmr Weaver	LAX	100
VACANT-A	Trans Spec Sr	

La Crosse / Vernon / Crawford		
006803	LAX	100
Valenti, Paul	CE Trans Adv	
Fmr Adams	LAX	100
VACANT-A	CE Trans Adv	
Fmr Fisher	LAX	100
VACANT-A	CE Trans Adv	
003360	LAX	100
Kludy, Kathleen	CE Trans Sr	
006621	LAX	100
Peterson, Shane	CE Trans Sr	
Fmr Mikshowky	LAX	100
VACANT	CE Trans Sr	
003720	LAX	100
Meyer, Bryton	CE Trans Sr	
338450	LAX	100
Savoldelli, John	CE Trans	
338620	LAX	100
Kankanamge, Yashodhya	CE Trans	
012390	LAX	100
Miller, Gregory	Trans Spec Sr	

Backbone		
	LAX	100
Mikshowsky, Cory	CE Trans Adv	
008886	LAX	100
Meyer, Brian	CE Trans Adv	
008801	LAX	100
Dahl, Brian	CE Trans Sr	
338607	LAX	100
Palkowski, Matthew	CE Trans Sr	
313639	LAX	100
Schmidt, Mytchel	CE-Trans Sr	
313626	LAX	100
Mecum, Brandyn	CE Trans Sr	
008202	LAX	100
Cypher, Dominic	CE Trans	
002757	LAX	100
Mueller, Taylor	CE Trans	
Fmr Blum	LAX	100
VACANT-A	Trans Spec Adv	
Fmr Vitort	LAX	100
VACANT-A	Trans Spec	

Program Controls		
014118	LAX	100
Guider, Valerie	CE Trans Adv	DQA
Fmr VonRuden	LAX	100
VACANT	CE Trans Adv	
Fmr Simpson	M/L	100
VACANT-A	CE Trans Adv	CQA
335843	MAD	100
Antwi, Kwabena	PPA Adv	
Fmr Cole	MAD	100
VACANT	PPA-Adv	



9/8/2023

Vacancies/Positions Approved

Vacancies/Positions Under Consideration

Regional Director 10-21-00-00-00	
013678	Wallace, Brett DOT Manager

VACANT	DOT Manager
--------	-------------

SW Project Development Section 3		
10-21-28-00-00		
021798	MAD	100
Piccione, Paul	DOT Eng Chief	

SW Project Development Section 4		
10-21-29-00-00		
335847	MAD	100
Knorr, Karla	DOT Eng Chief	

SW PDS Unit 7		
10-21-28-10-00		
004763	MAD	100
Simpson, James	CE Trans Supv	

SW PDS Unit 8		
10-21-28-20-00		
023245	MAD	100
Hemp, Kyle	CE Trans Supv	

SW PDS Unit 9		
10-21-28-30-00		
338582	MAD	100
Schroeder, Chad	CE Trans Supv	

SW PDS Unit 10		
10-21-29-10-00		
003858	MAD	100
Hagen, Alex	CE Trans Supv	

SW PDS Unit 11		
10-21-29-20-00		
338583	MAD	100
Kobryn, Jenny	CE Trans Supv	

SW PDS Unit 12		
10-21-29-30-00		
015383	MAD	100
Winger, Oscar Ian	CE Trans Supv	

Rock / Green		
338652	MAD	100
Hazard, Chris	CE Trans Adv	
020219	MAD	100
Nelson, Joshua	CE Trans Adv	
Fmr Simpson	MAD	100
VACANT-A	CE Trans Adv	
524795	MAD	100
Anderson, Shaun	CE Trans Sr	Proj
000961	MAD	100
Johnson, Matthew	CE Trans Sr	
022508	MAD	100
Brueger, Anthony	CE Trans Sr	
012074	MAD	100
Clements, Erin	CE Trans	
017383	MAD	100
Cole, Ryan	CE Trans Sr	
315508	MAD	100
Wellnitz, Joshua	CE Trans	
019132	MAD	100
Lukowitz, Anthony	CE Trans	
338591	MAD	100
Faherty, Neil	Trans Spec Adv	
017467	MAD	100
Arensdorf, Jarod	Trans Spec Adv	

Local Program		
012648	MAD	100
Koenig, Della	CE Trans Adv	
338694	MAD	100
Pearson, Zachary	CE Trans Adv	
007873	MAD	100
Betzel, Lorraine	CE Trans Adv	
007862	MAD	100
Schoenmann, Joshua	CE Trans Sr	
031298	LAX	100
Byom, Randy	CE Trans Adv	
Fmr Burger	MAD	100
VACANT-A	CE Trans Adv	
Fmr Anderson	MAD	100
VACANT-A	CE Trans Adv	
Fmr Guider	MAD	100
VACANT-A	CE Trans Adv	

Grant / Iowa / Lafayette		
Fmr Yartey	MAD	100
VACANT-A	CE Trans Adv	
338649	MAD	100
Kopp, Adam	CE Trans Adv	
010160	MAD	100
Potter, Derek	CE Trans Adv	
338702	MAD PDS	100
Perfetti, Leonard	CE Trans Sr	
013584	MAD	100
Patterson, Brandon	CE Trans Sr	
020818	MAD	100
Windsor, Paul	CE Trans	
Fmr Lex, B	LAX	100
VACANT	CE Trans	
Fmr Almy	MAD	100
VACANT-A	CE Trans	
Fmr Buss	MAD	100
VACANT-A	Trans Spec Adv	

Dane 1		
014319	MAD	100
Sponem, Mark	CE Trans Adv	
019631	MAD	100
Coughlin, Amy	CE Trans Adv	
008071	MAD	100
Porter, Steven	CE Trans Adv	
338601	MAD	100
Bauknecht, Daniel	CE Trans Sr	
338641	MAD	100
Herrera Bautista, Pec	CE Trans Sr	
020618	MAD	100
Bunzel, Daniel	CE Trans	
015209	MAD	100
Stevens, Logan	CE Trans	
014689	MAD	100
Shaw, Adam	CE Trans	
005473	MAD	100
Kluever, Lucas	Trans Spec Adv	
Fmr Kluever	MAD	100
VACANT	Trans Spec Sr	

Dane 2		
012885	MAD	100
Schmidt, David	CE Trans Adv	
003586	MAD	100
Kammerzelt, Cody	CE Trans Adv	
338673	MAD	100
Drunasky, Kevin	CE Trans Adv	
018548	MAD	100
Johnson, Anthony	CE Trans Sr	
338646	MAD	100
Campbell, Tim	CE Trans Sr	
013361	MAD	100
Hendrickson, Josh	CE Trans	
017341	NAD	100
Sveum, Jackson	CE Trans	
004367	MAD	100
Mayer, Mitchell	CE Trans	
Fmr Reisetter	MAD	100
VACANT	CE Trans	
002483	MAD	100
Evenson, Jacen	Trans Spec	

Constultant Services		
003044	MAD	100
Westerveld, Mark	CE Trans Adv	
003291	LAX	100
Horman, Charles	Contracts Spec Adv	
015664	LAX	100
Sikkema, Sharayah	Contracts Spec Adv	
005634	MAD	100
Caldwell, Trevor	Contracts Spec Adv	
Fmr Workman	LAX	100
VACANT	Contracts Spec Adv	
016462	MAD	100
Gifford, Bridget	Contracts Spec Sr	
525031	MAD	100
Chapman, Vanessa	Contracts Spec Sr	Proj
001148	LAX	100
Dagley, Josephine	Contracts Spec Sr	
Foster, Chelsey	Contracts Spec Sr	

0.00	12.00
1.00	
0.00	

0.00	7.00
3.00	
0.00	

1.00	6.00
3.00	
0.00	

1.00	10.00
0.00	
0.00	

1.00	11.00
0.00	
0.00	

1.00	9.00
0.00	
0.00	