

Legend

- Interstate
- US Highway
- City Limits

WisDOT Regional Location

- North Central
- Northeast
- Northwest
- Southeast
- Southwest

NC-1 Map Sheet ID

Map Sheet Limits

10/18/18



Status of Storm Sewer System Mapping - 2018

WisDOT Regional Index Map Sheet Locations



NC-1

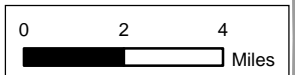
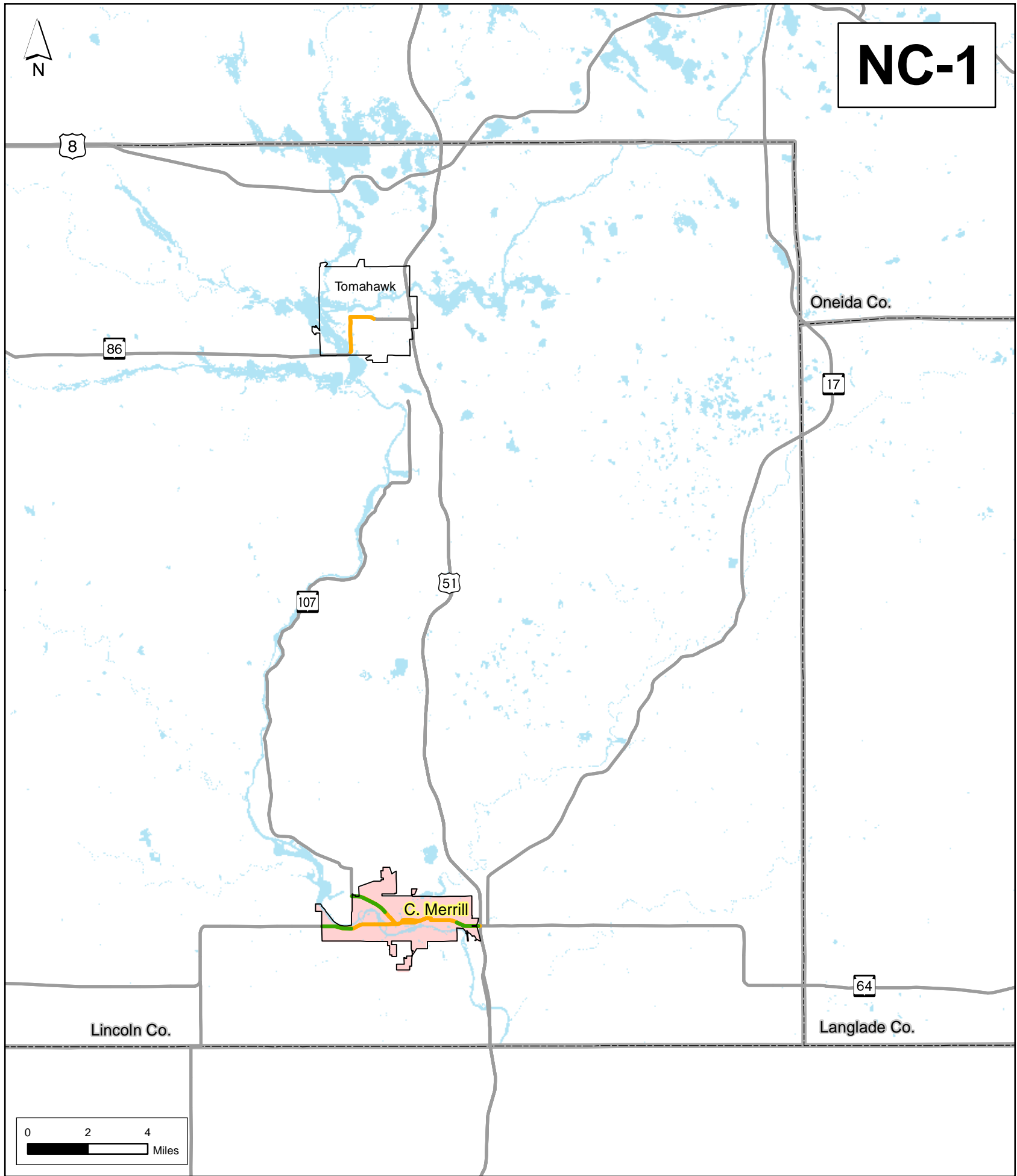

Mapping Required

- Areas previously not mapped
- Reconstructed areas since last mapping effort
- High Risk Outfall
- Highway
- Mapping Completed
- Connecting Highway (WisDOT 2018)
- Municipal Boundary (WisDOT 2018)
- TS4 Permitted Mapping Boundary (2018)
- TS4 Permitted Urban Area (US Census 2010)
- County Boundary
- Water

Permittee Name (C=City, T=Town, V=Village)

Mapping Completed	3 miles
Mapping Required	0 miles

8/8/18



**Status of Storm Sewer
System Mapping - 2018**
WisDOT North Central Region



NC-2

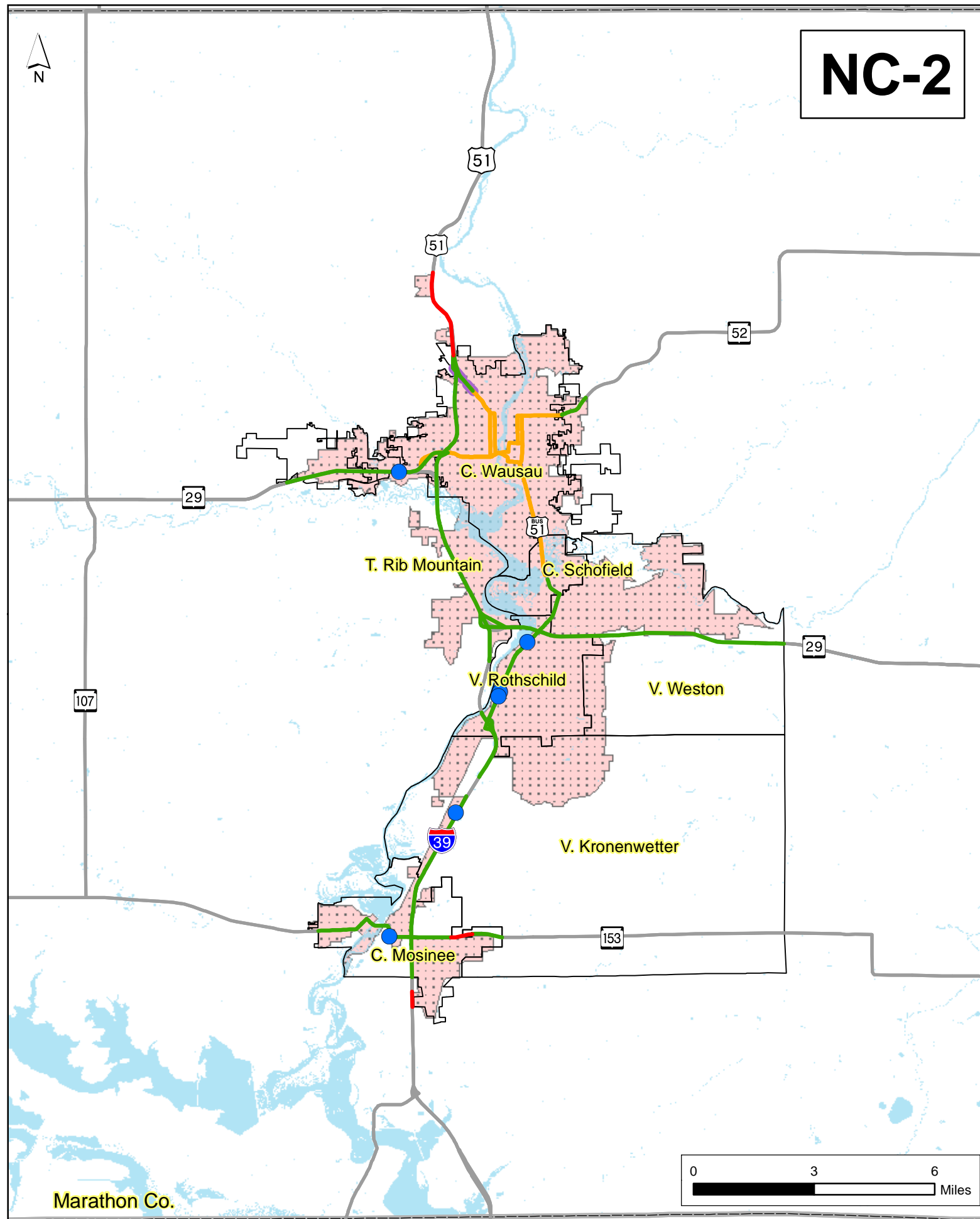

Mapping Required

- Areas previously not mapped
- Reconstructed areas since last mapping effort
- High Risk Outfall
- Highway
- Mapping Completed
- Connecting Highway (WisDOT 2018)
- Municipal Boundary (WisDOT 2018)
- TS4 Permitted Mapping Boundary (2018)
- TS4 Permitted Urban Area (US Census 2010)
- County Boundary
- Water

Permittee Name (C=City, T=Town, V=Village)

Mapping Completed	40 miles
Mapping Required	4 miles

Marathon Co.

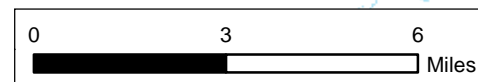

8/8/18

Status of Storm Sewer System Mapping - 2018

WisDOT North Central Region



NC-3

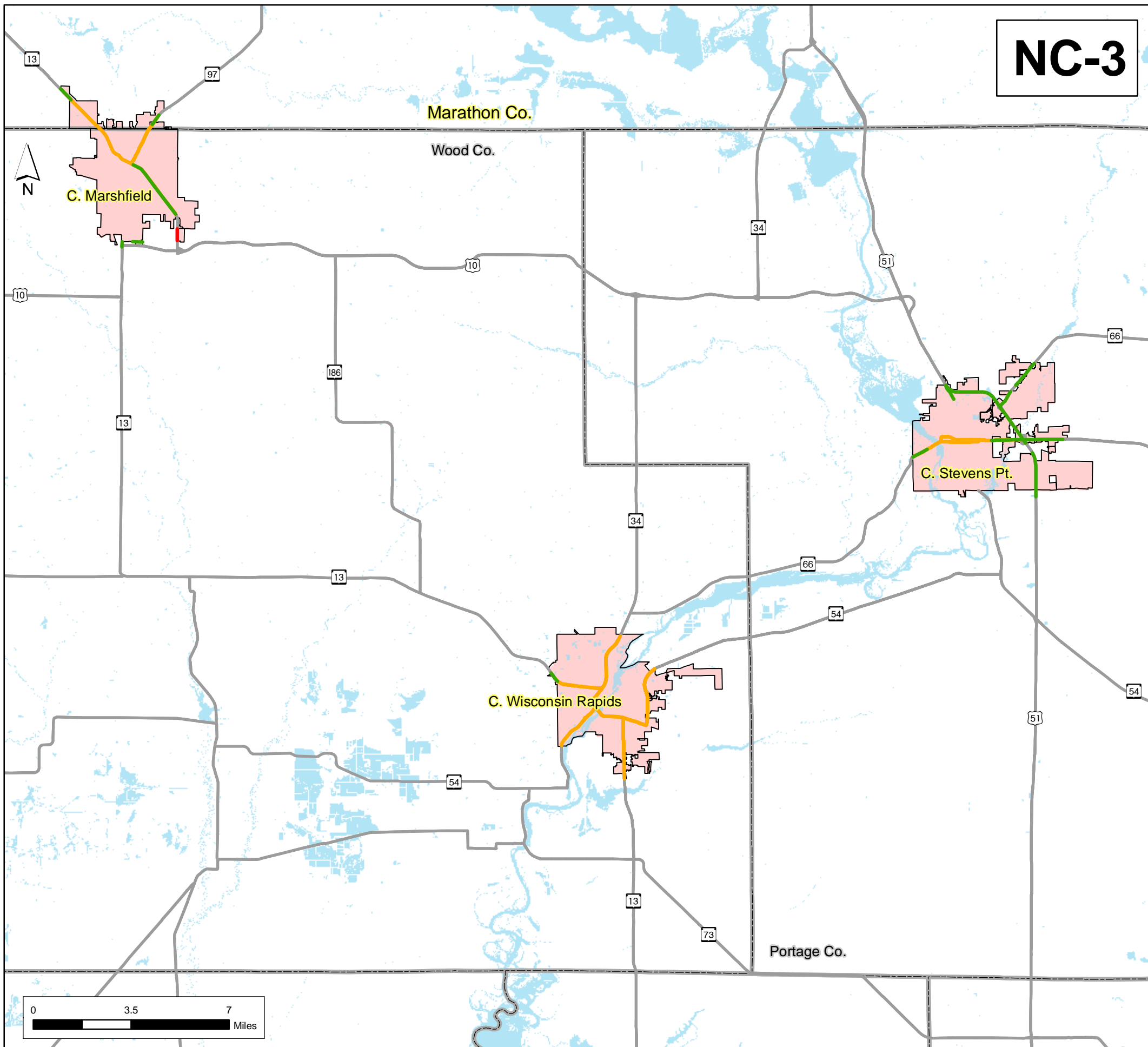

Mapping Required

- Areas previously not mapped
- Reconstructed areas since last mapping effort
- Mapping Completed
- Connecting Highway (WisDOT 2018)
- Municipal Boundary (WisDOT 2018)
- TS4 Permitted Mapping Boundary (2018)
- TS4 Permitted Urban Area (US Census 2010)
- County Boundary
- Water

Permittee Name (C=City, T=Town, V=Village)

Mapping Completed	15 miles
Mapping Required	0.5 miles

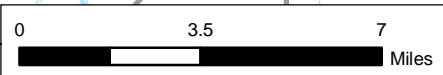

8/8/18



Status of Storm Sewer System Mapping - 2018
WisDOT North Central Region

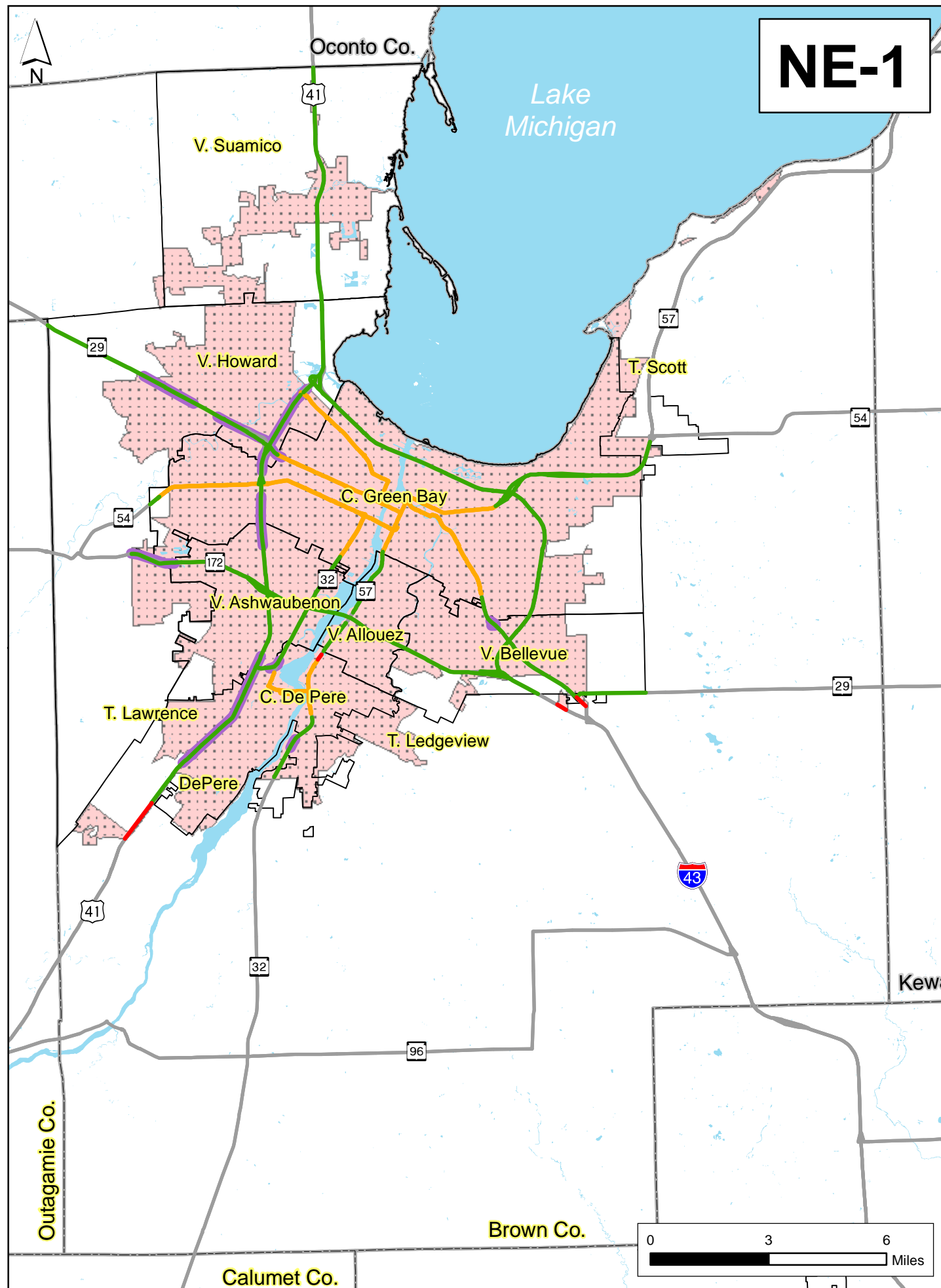

Mapping Required

- Areas previously not mapped
- Reconstructed areas since last mapping effort
- High Risk Outfall
- Highway
- Mapping Completed
- Connecting Highway (WisDOT 2018)
- Municipal Boundary (WisDOT 2018)
- TS4 Permitted Mapping Boundary (2018)
- TS4 Permitted Urban Area (US Census 2010)
- County Boundary
- Water

Permittee Name (C=City, T=Town, V=Village)

Mapping Completed	74 miles
Mapping Required	16.5 miles

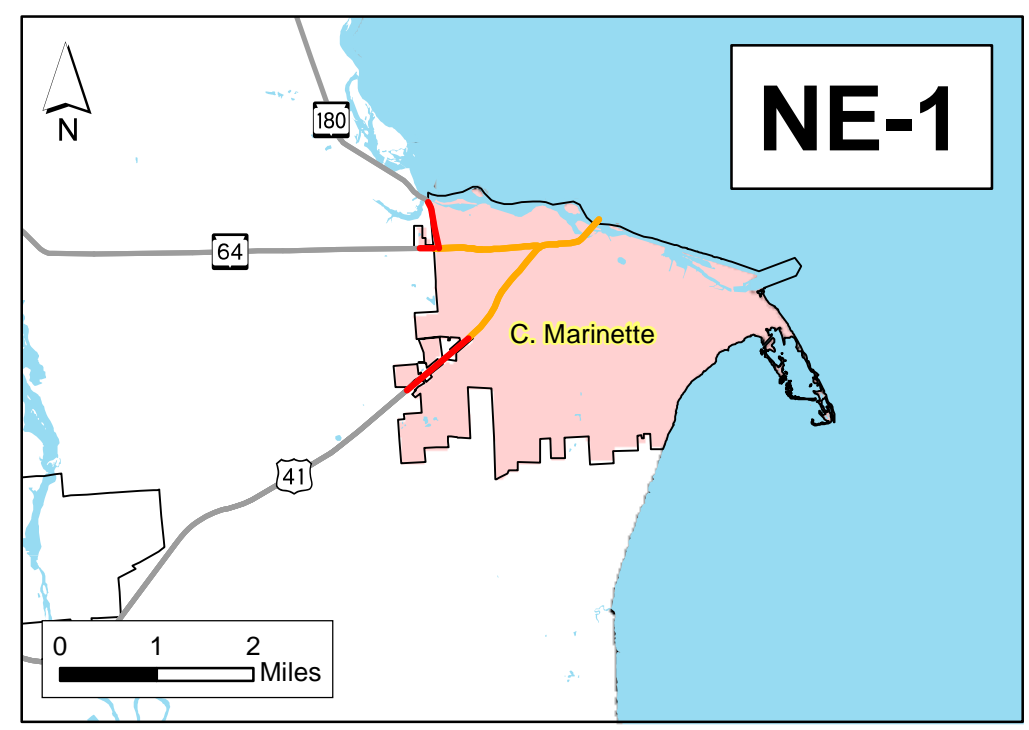

NE-2

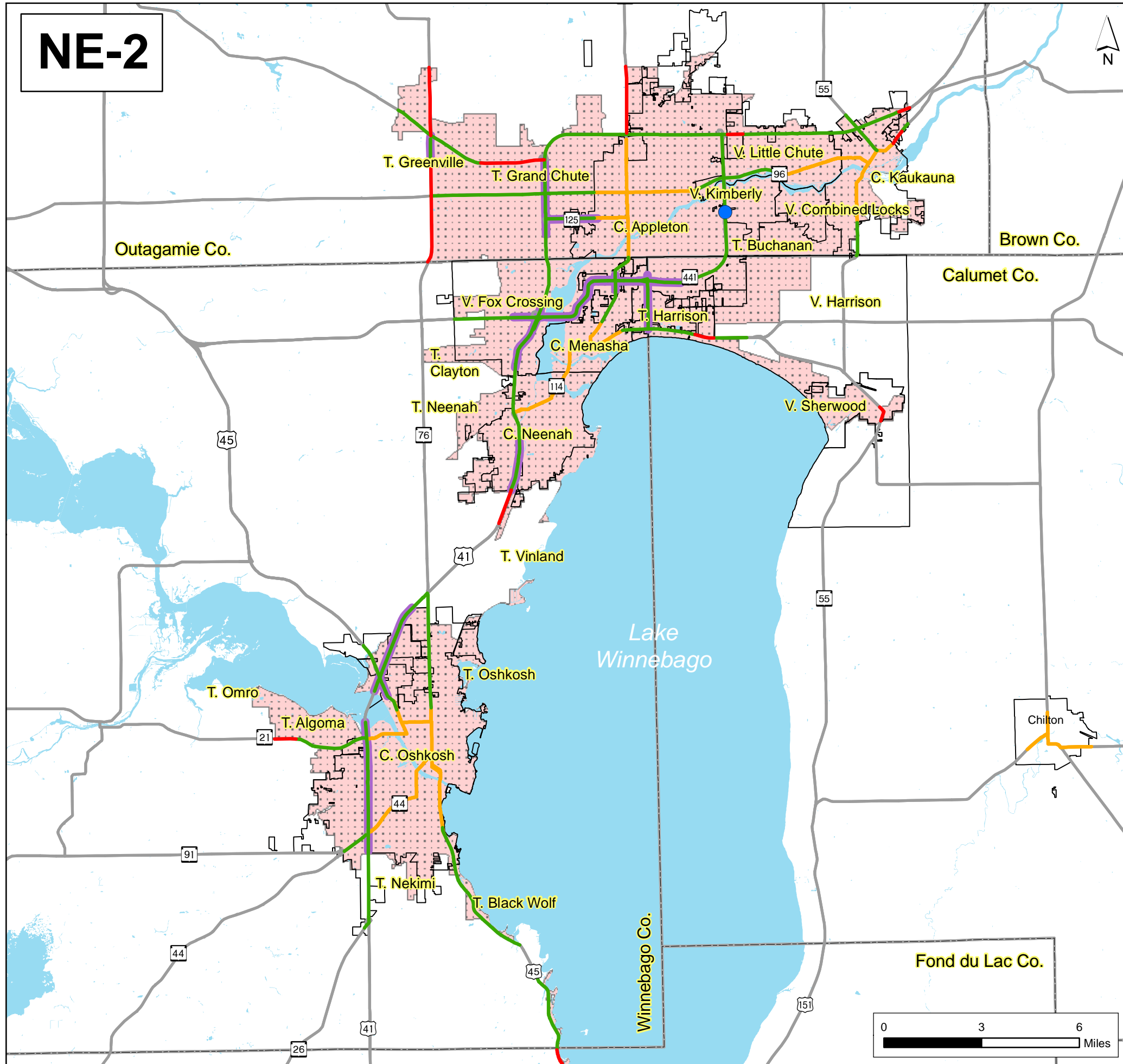

Mapping Required

- Areas previously not mapped
 - Reconstructed areas since last mapping effort
 - High Risk Outfall
 - Highway
 - Mapping Completed
 - Connecting Highway (WisDOT 2018)
 - Municipal Boundary (WisDOT 2018)
 - TS4 Permitted Mapping Boundary (2018)
 - TS4 Permitted Urban Area (US Census 2010)
 - County Boundary
 - Water
- Permittee Name (C=City, T=Town, V=Village)**

Mapping Completed	86 miles
Mapping Required	43 miles

NE-2

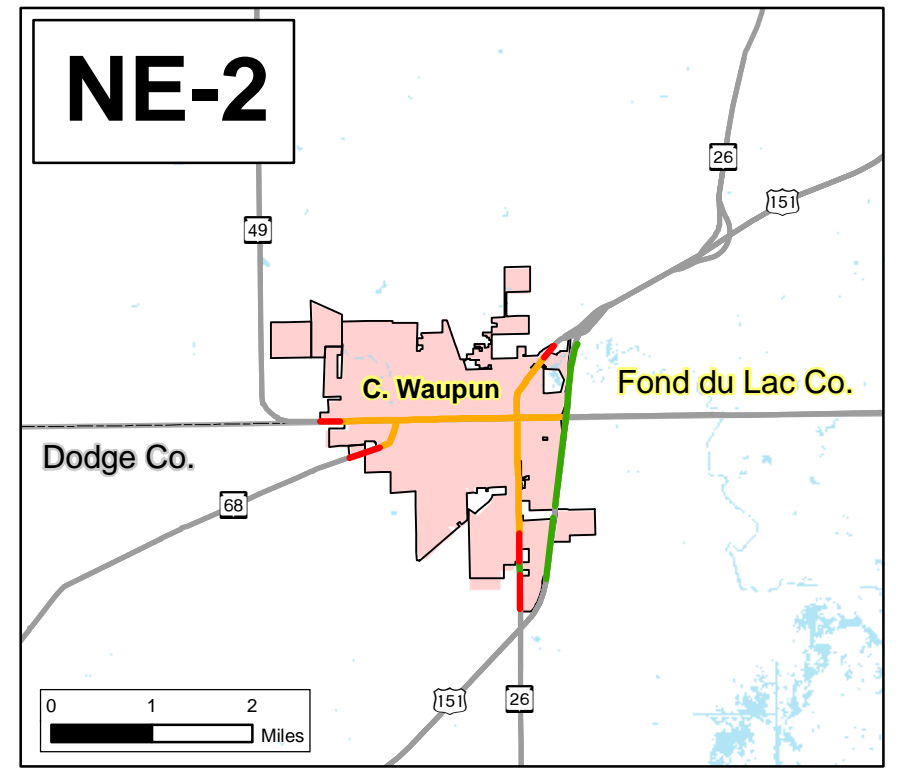

8/22/18

Status of Storm Sewer System Mapping - 2018
WisDOT Northeast Region



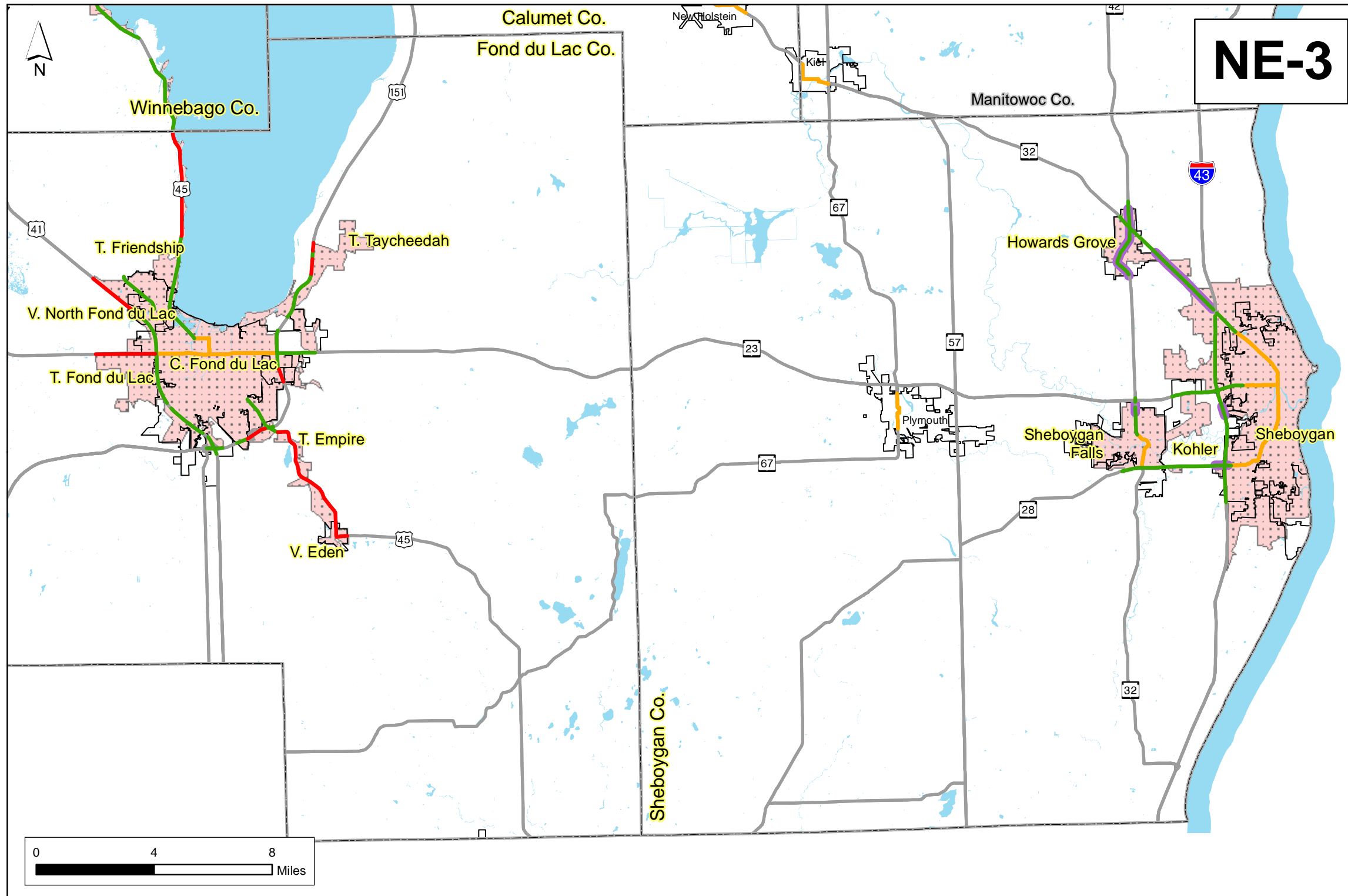

Mapping Required

- Areas previously not mapped
- Reconstructed areas since last mapping effort
- High Risk Outfall
- Highway
- Mapping Completed
- Connecting Highway (WisDOT 2018)
- Municipal Boundary (WisDOT 2018)
- TS4 Permitted Mapping Boundary (2018)
- TS4 Permitted Urban Area (US Census 2010)
- County Boundary
- Water

Permittee Name (C=City, T=Town, V=Village)

Mapping Completed	51 miles
Mapping Required	20 miles

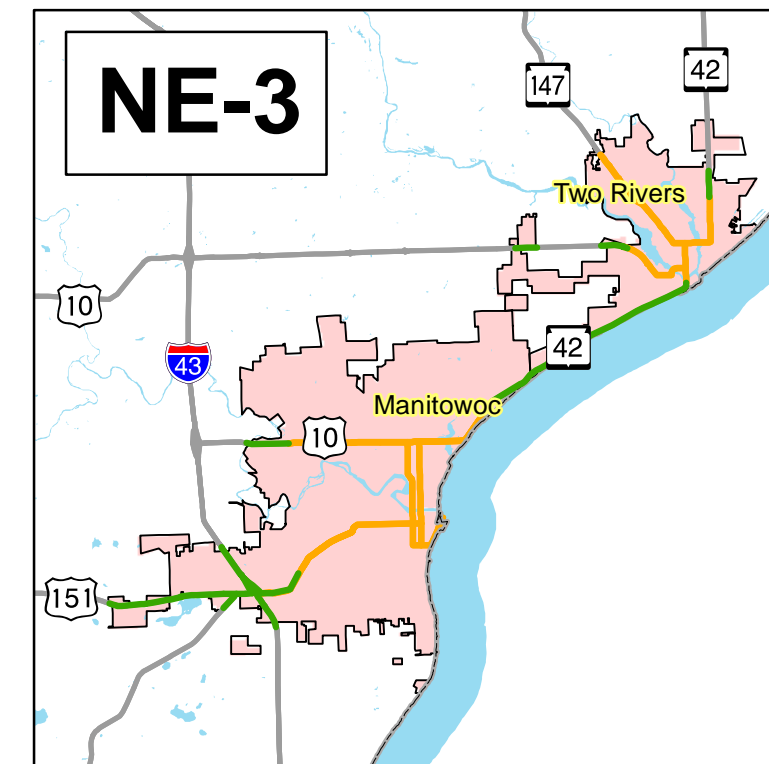

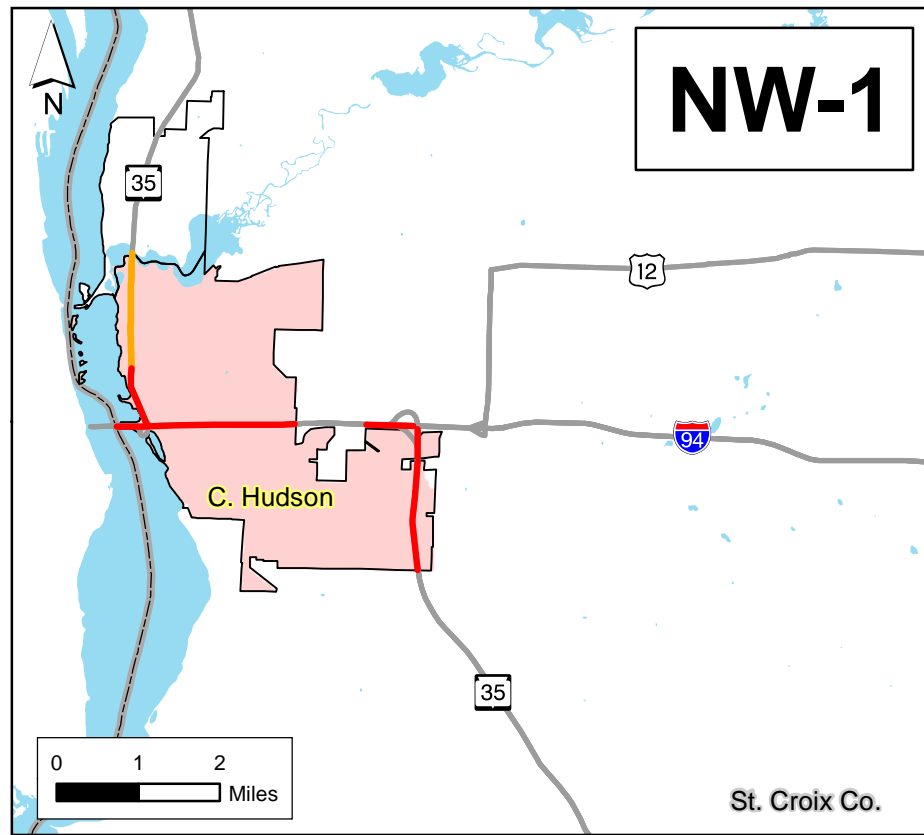
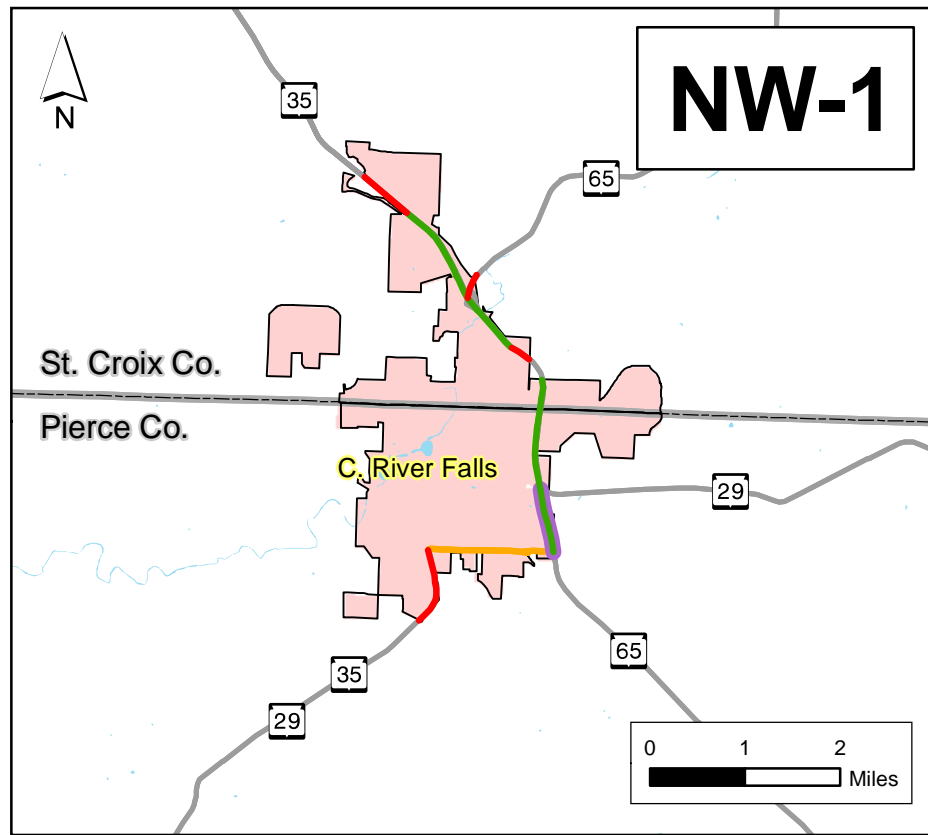

Mapping Required

- Areas previously not mapped
- Reconstructed areas since last mapping effort
- High Risk Outfall
- Highway
- Mapping Completed
- Connecting Highway (WisDOT 2018)
- Municipal Boundary (WisDOT 2018)
- TS4 Permitted Mapping Boundary (2018)
- TS4 Permitted Urban Area (US Census 2010)
- County Boundary
- Water

Permittee Name (C=City, T=Town, V=Village)

Mapping Completed	15 miles
Mapping Required	11 miles

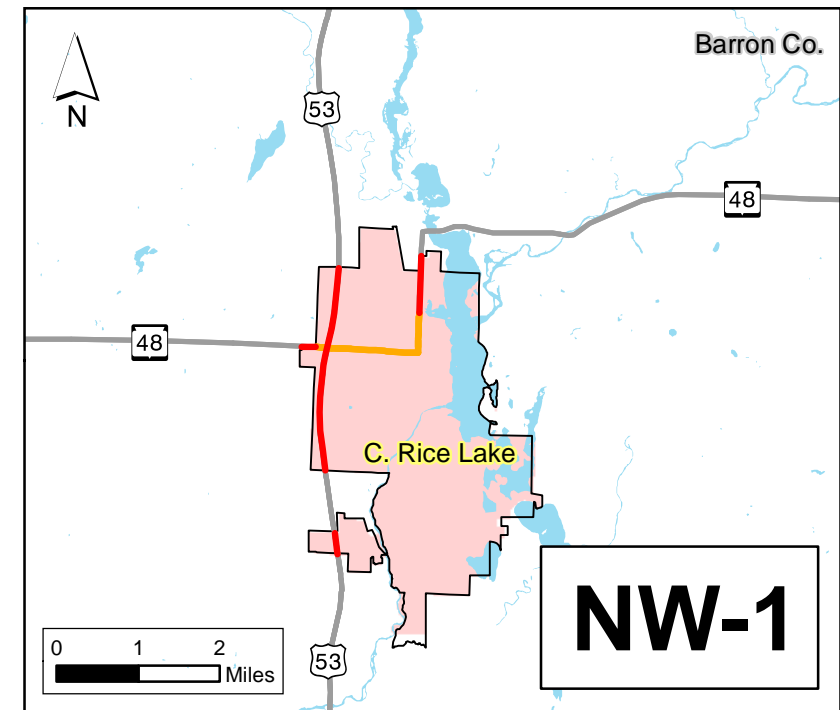
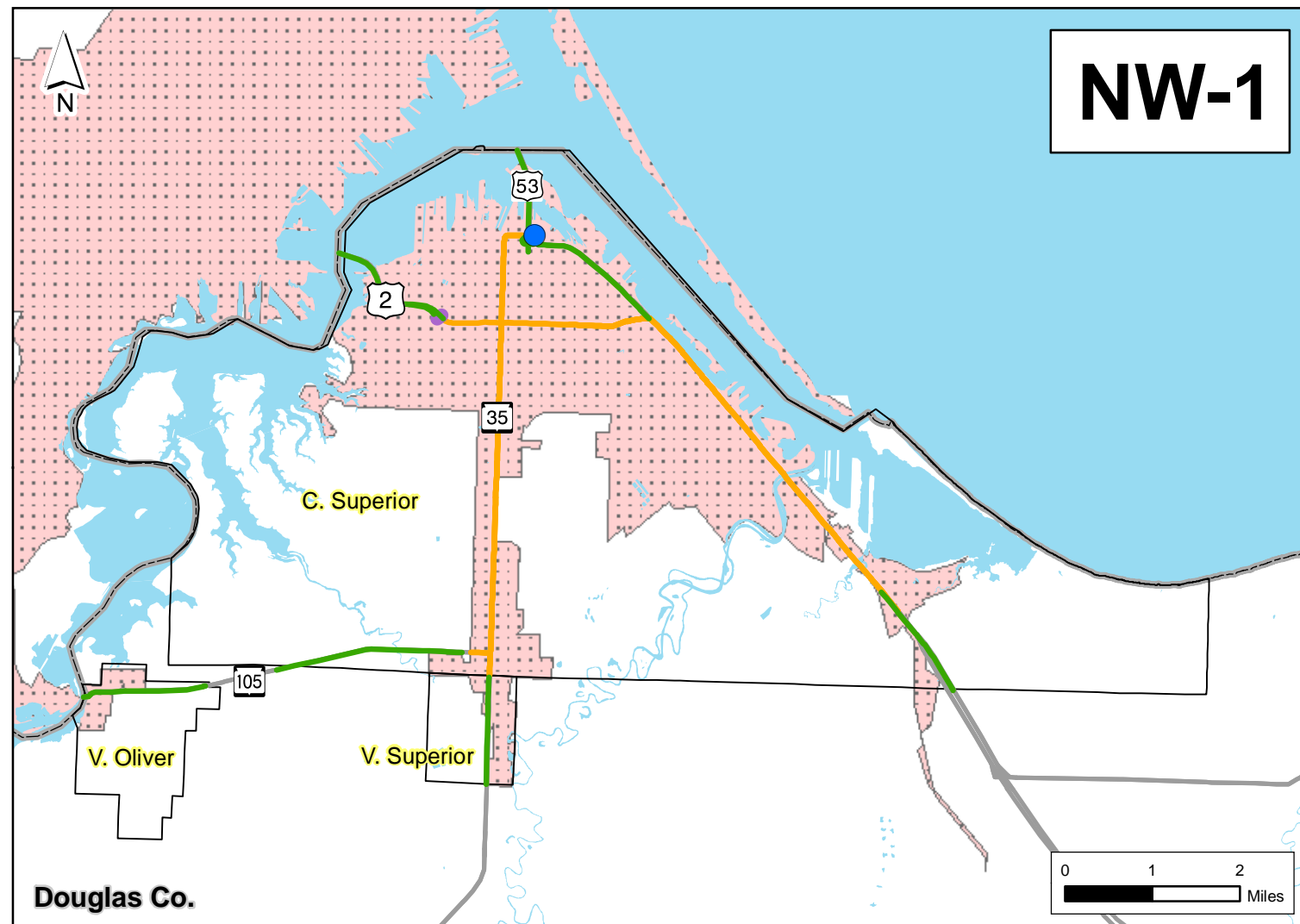

NW-2

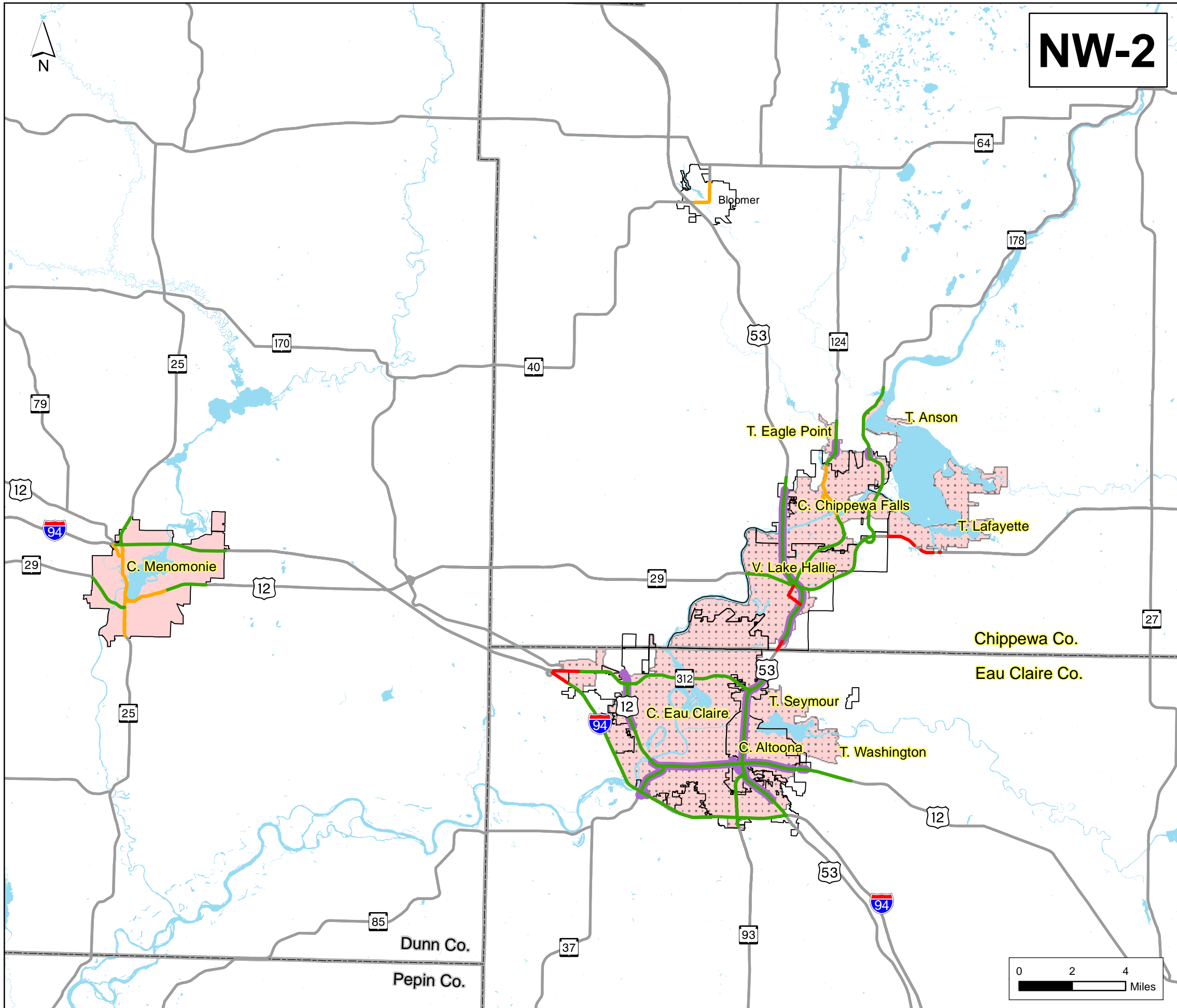

Mapping Required

- Areas previously not mapped
- Reconstructed areas since last mapping effort
- Mapping Completed
- Connecting Highway (WisDOT 2018)
- Municipal Boundary (WisDOT 2018)
- TS4 Permitted Mapping Boundary (2018)
- TS4 Permitted Urban Area (US Census 2010)
- County Boundary
- Water

Permittee Name (C=City, T=Town, V=Village)

Mapping Completed	73 miles
Mapping Required	26.5 miles



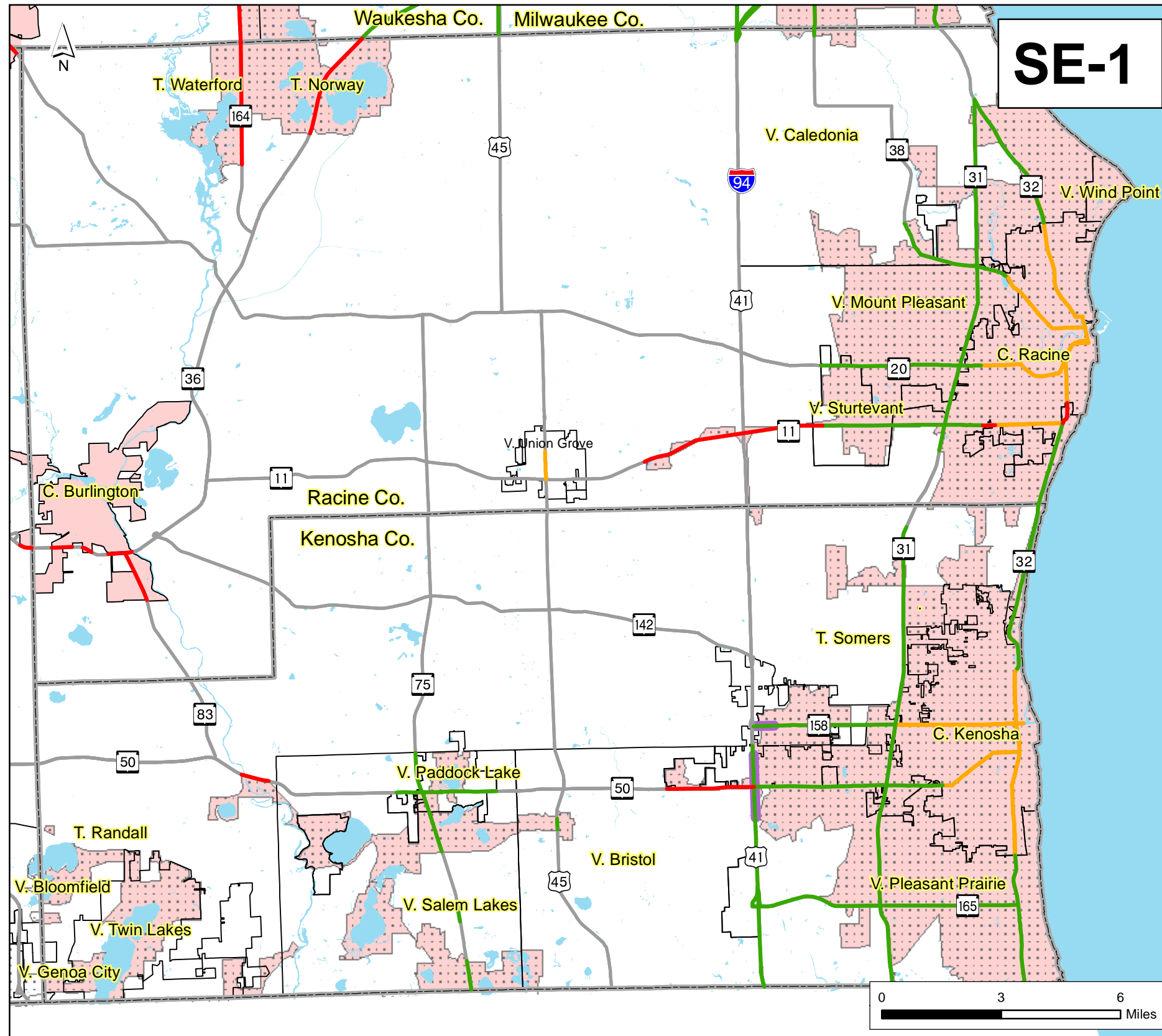

SE-1

Mapping Required

- Areas previously not mapped
- Reconstructed areas since last mapping effort
- High Risk Outfall
- Highway
- Mapping Completed
- Connecting Highway (WisDOT 2018)
- Municipal Boundary (WisDOT 2018)
- TS4 Permitted Mapping Boundary (2018)
- TS4 Permitted Urban Area (US Census 2010)
- County Boundary
- Water

Permittee Name (C=City, T=Town, V=Village)

Mapping Completed	74 miles
Mapping Required	19 miles

8/22/18



Status of Storm Sewer System Mapping - 2018
WisDOT Southeast Region

SE-2

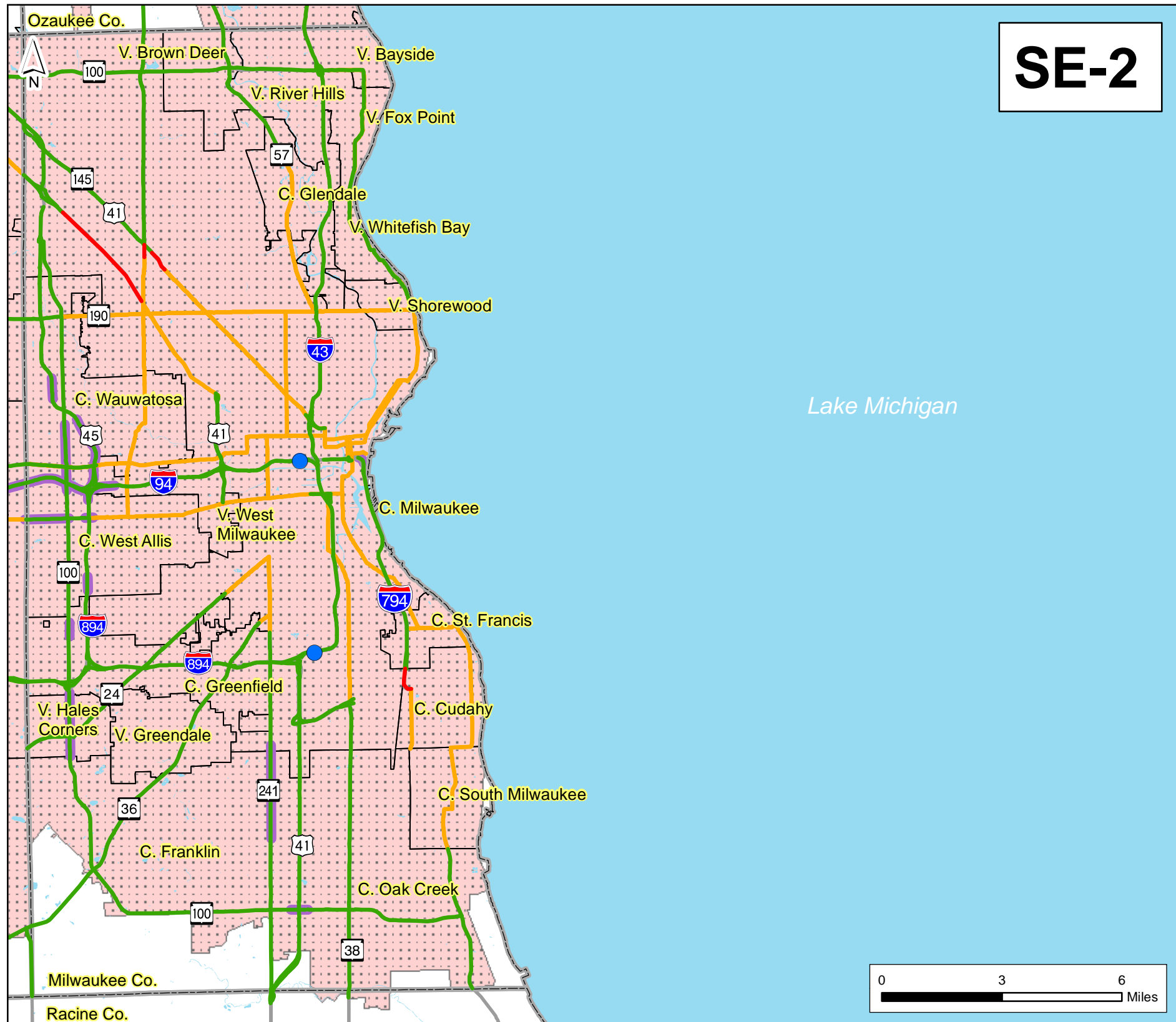

Mapping Required

- Areas previously not mapped
- Reconstructed areas since last mapping effort
- High Risk Outfall
- Highway
- Mapping Completed
- Connecting Highway (WisDOT 2018)
- Municipal Boundary (WisDOT 2018)
- TS4 Permitted Mapping Boundary (2018)
- TS4 Permitted Urban Area (US Census 2010)
- County Boundary
- Water

Permittee Name (C=City, T=Town, V=Village)

Mapping Completed	175 miles
Mapping Required	19 miles

8/22/18



Status of Storm Sewer System Mapping - 2018

WisDOT Southeast Region

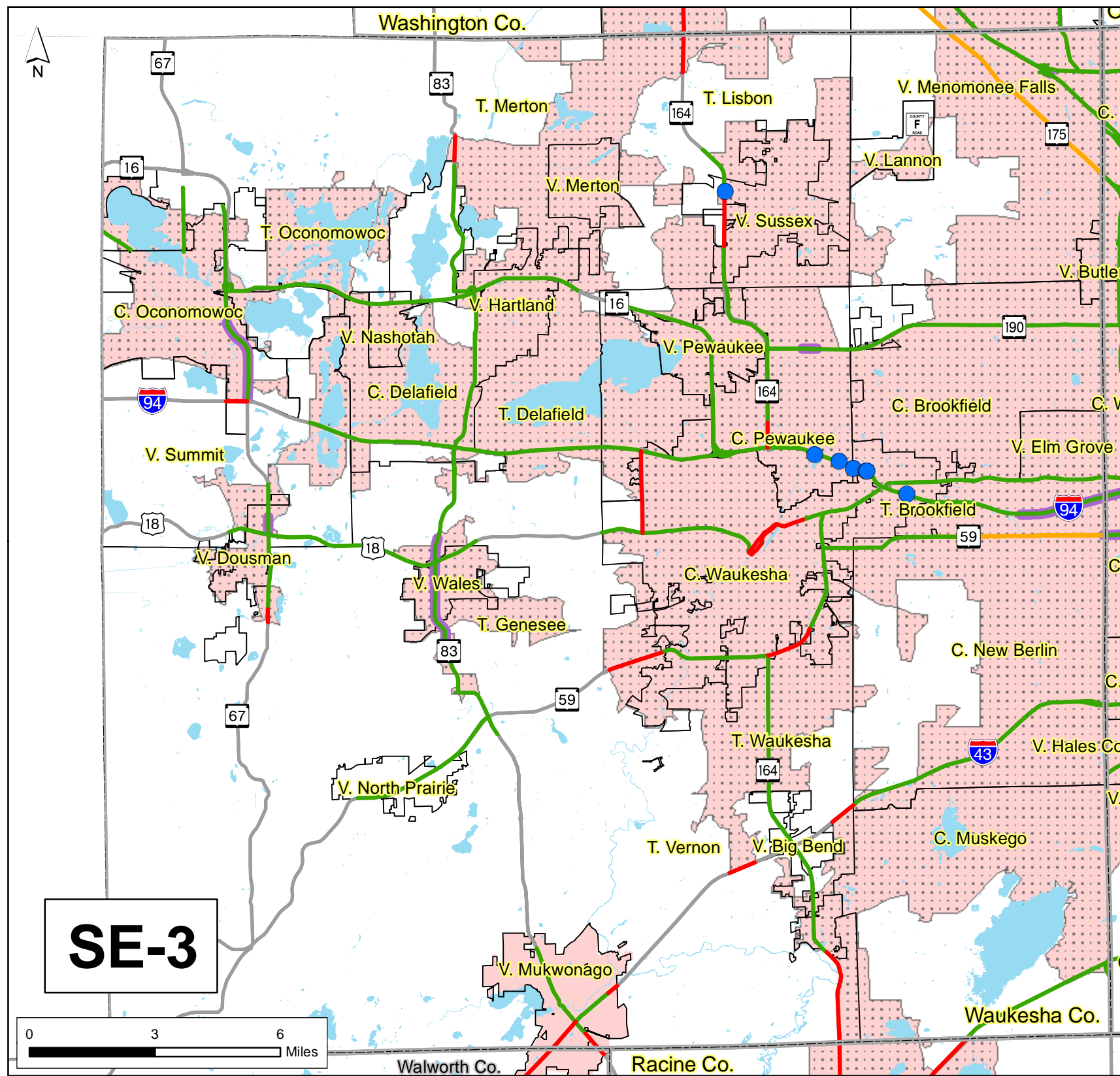

Mapping Required

- Areas previously not mapped
- Reconstructed areas since last mapping effort
- High Risk Outfall
- Highway
- Mapping Completed
- Connecting Highway (WisDOT 2018)
- Municipal Boundary (WisDOT 2018)
- TS4 Permitted Mapping Boundary (2018)
- TS4 Permitted Urban Area (US Census 2010)
- County Boundary
- Water

Permittee Name (C=City, T=Town, V=Village)

Mapping Completed	150 miles
Mapping Required	39 miles

SE-3

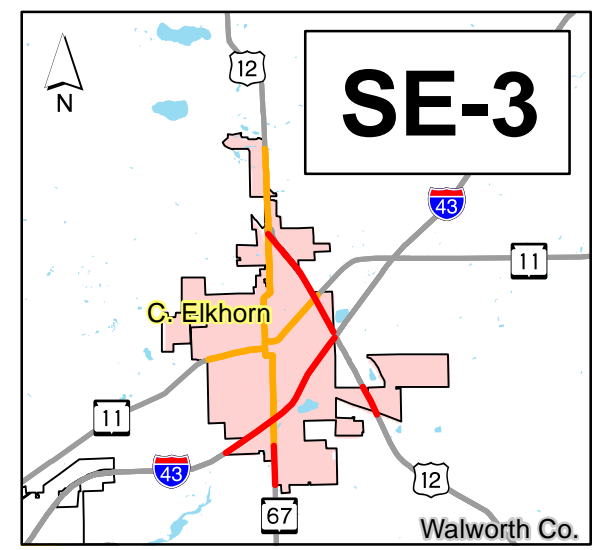
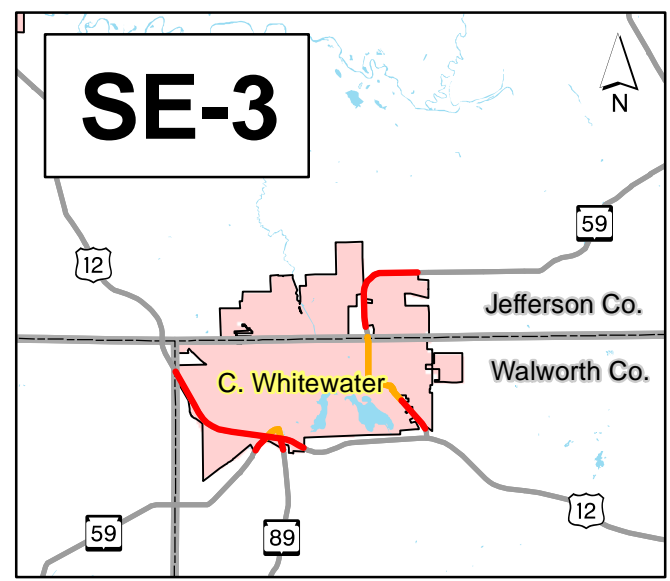
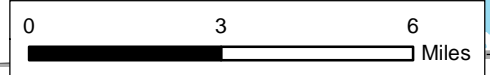

8/22/18



Status of Storm Sewer System Mapping - 2018
WisDOT Southeast Region

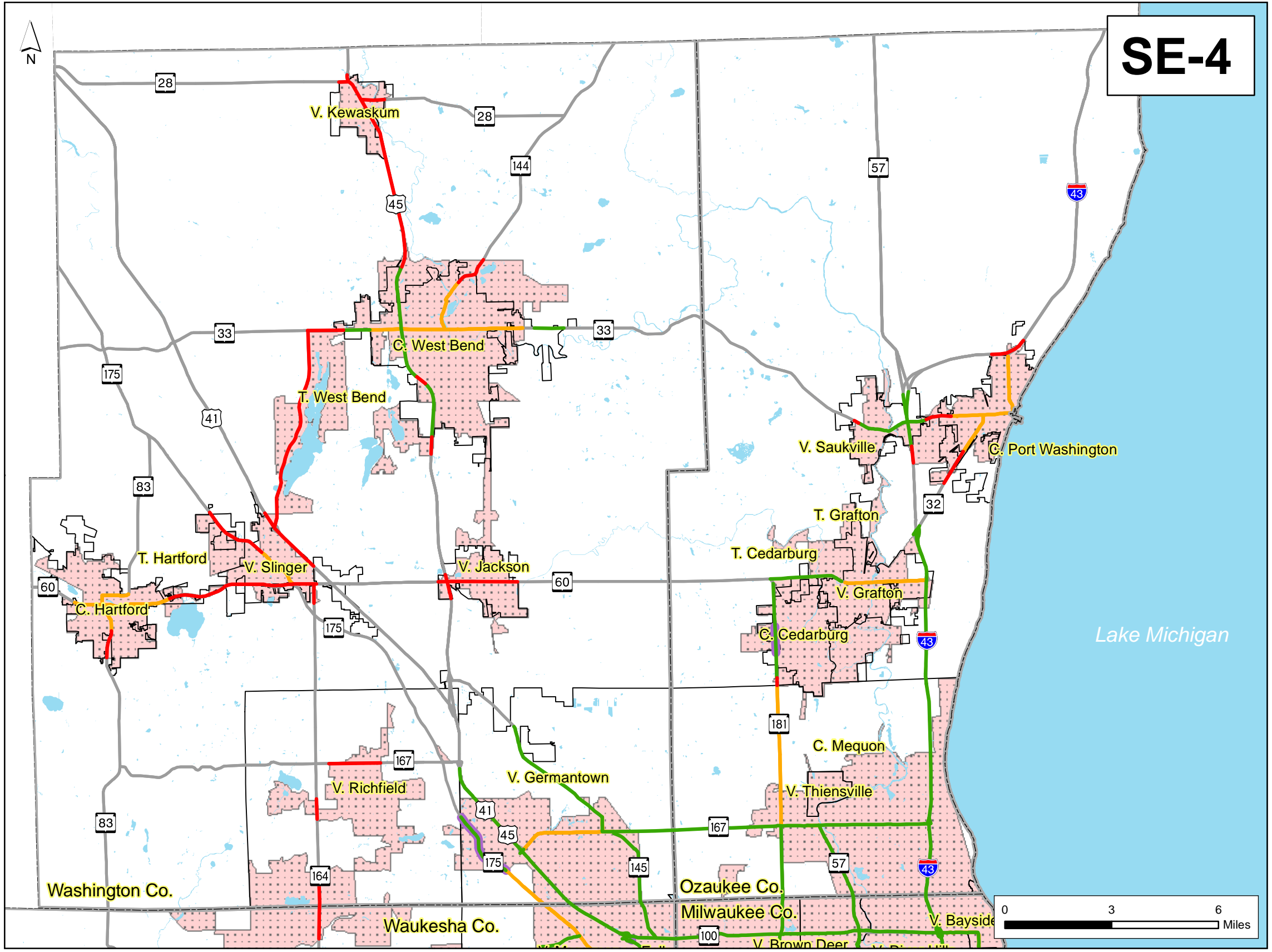

SE-4

Mapping Required

- Areas previously not mapped
- Reconstructed areas since last mapping effort
- High Risk Outfall
- Highway
- Mapping Completed
- Connecting Highway (WisDOT 2018)
- Municipal Boundary (WisDOT 2018)
- TS4 Permitted Mapping Boundary (2018)
- TS4 Permitted Urban Area (US Census 2010)
- County Boundary
- Water

Permittee Name (C=City, T=Town, V=Village)

Mapping Completed	53 miles
Mapping Required	36 miles

8/22/18



Status of Storm Sewer System Mapping - 2018
WisDOT Southeast Region

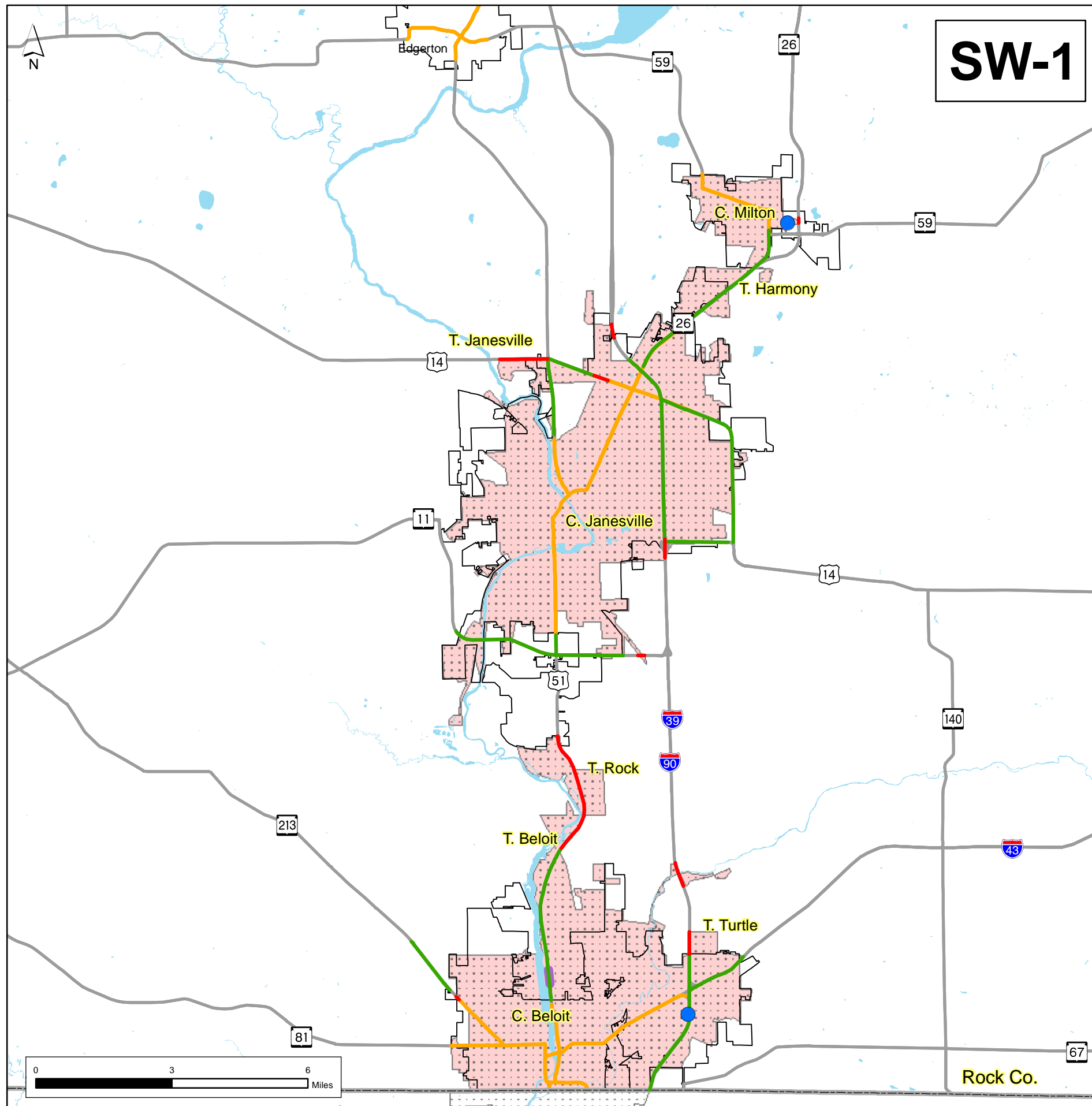

Mapping Required

- Areas previously not mapped
- Reconstructed areas since last mapping effort
- High Risk Outfall
- Highway
- Mapping Completed
- Connecting Highway (WisDOT 2018)
- Municipal Boundary (WisDOT 2018)
- TS4 Permitted Mapping Boundary (2018)
- TS4 Permitted Urban Area (US Census 2010)
- County Boundary
- Water

Permittee Name (C=City, T=Town, V=Village)

Mapping Completed	33 miles
Mapping Required	8 miles

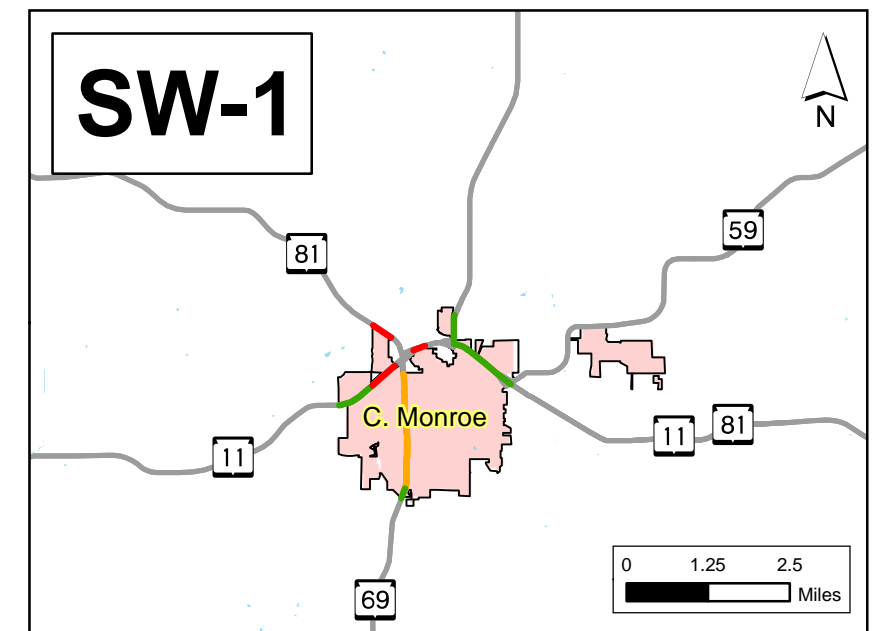

8/22/18

Status of Storm Sewer System Mapping - 2018
WisDOT Southwest Region



SW-2

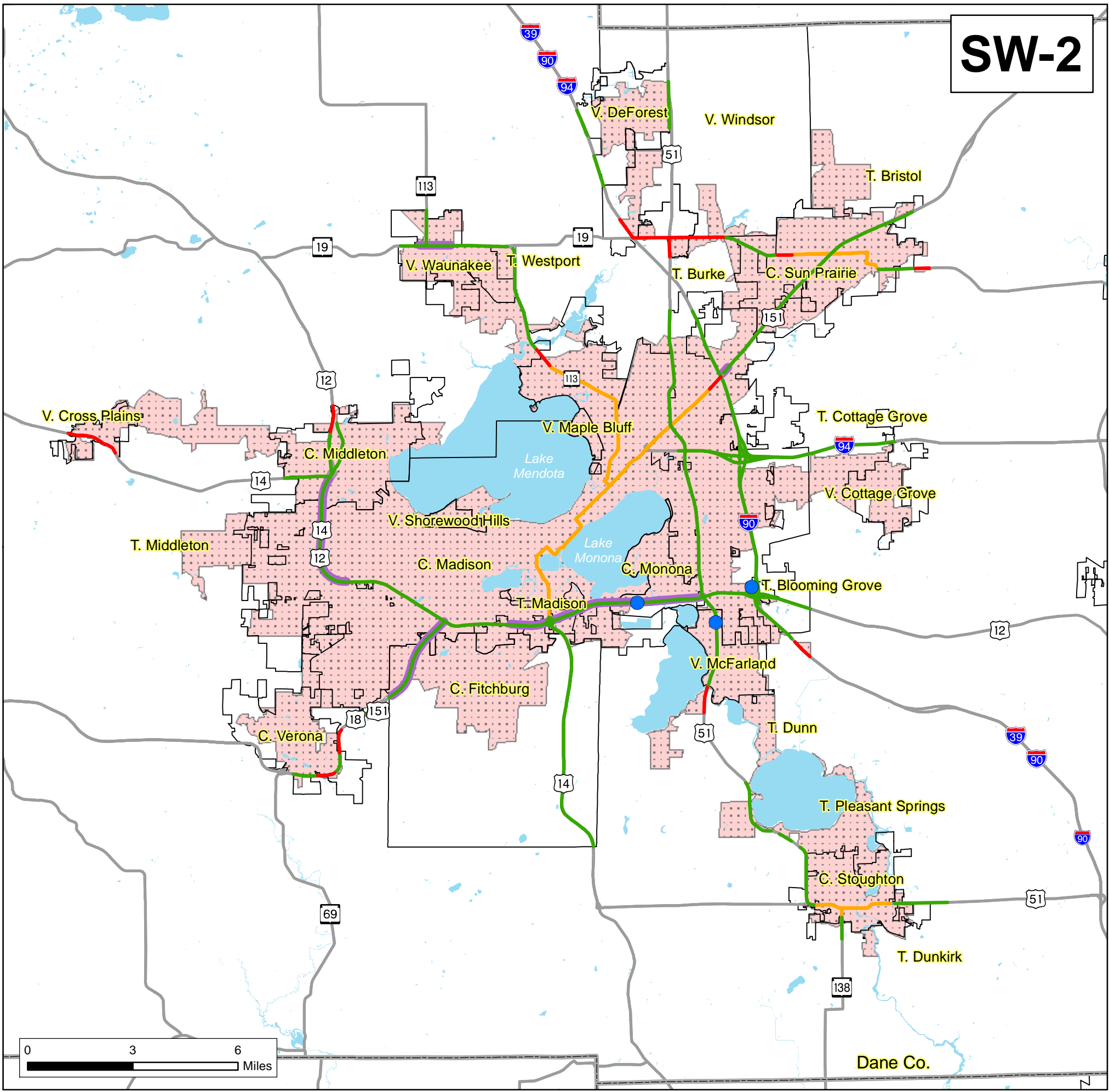

Mapping Required

- Areas previously not mapped
- Reconstructed areas since last mapping effort
- High Risk Outfall
- Highway
- Mapping Completed
- Connecting Highway (WisDOT 2018)
- Municipal Boundary (WisDOT 2018)
- TS4 Permitted Mapping Boundary (2018)
- TS4 Permitted Urban Area (US Census 2010)
- County Boundary
- Water

Permittee Name (C=City, T=Town, V=Village)

Mapping Completed	93 miles
Mapping Required	27 miles

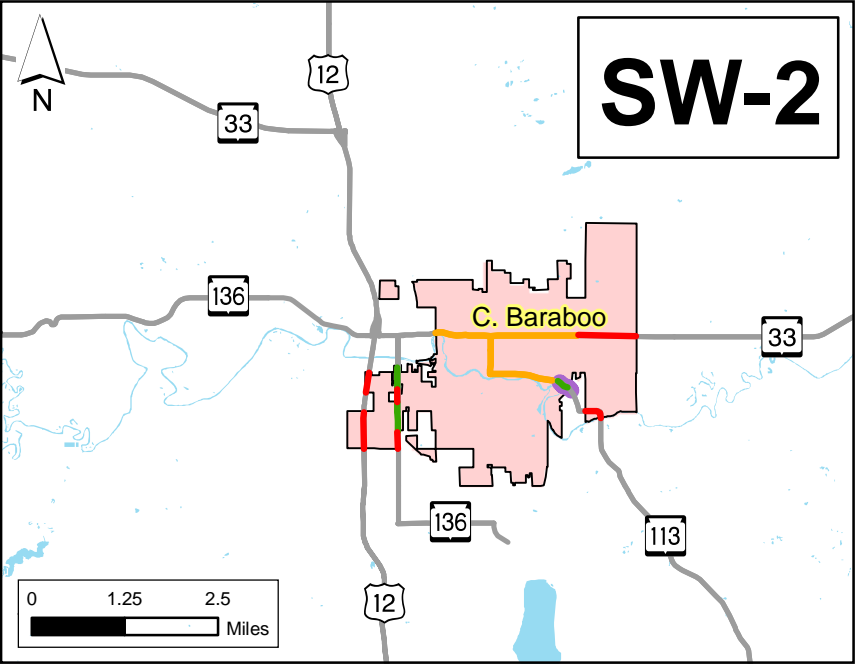

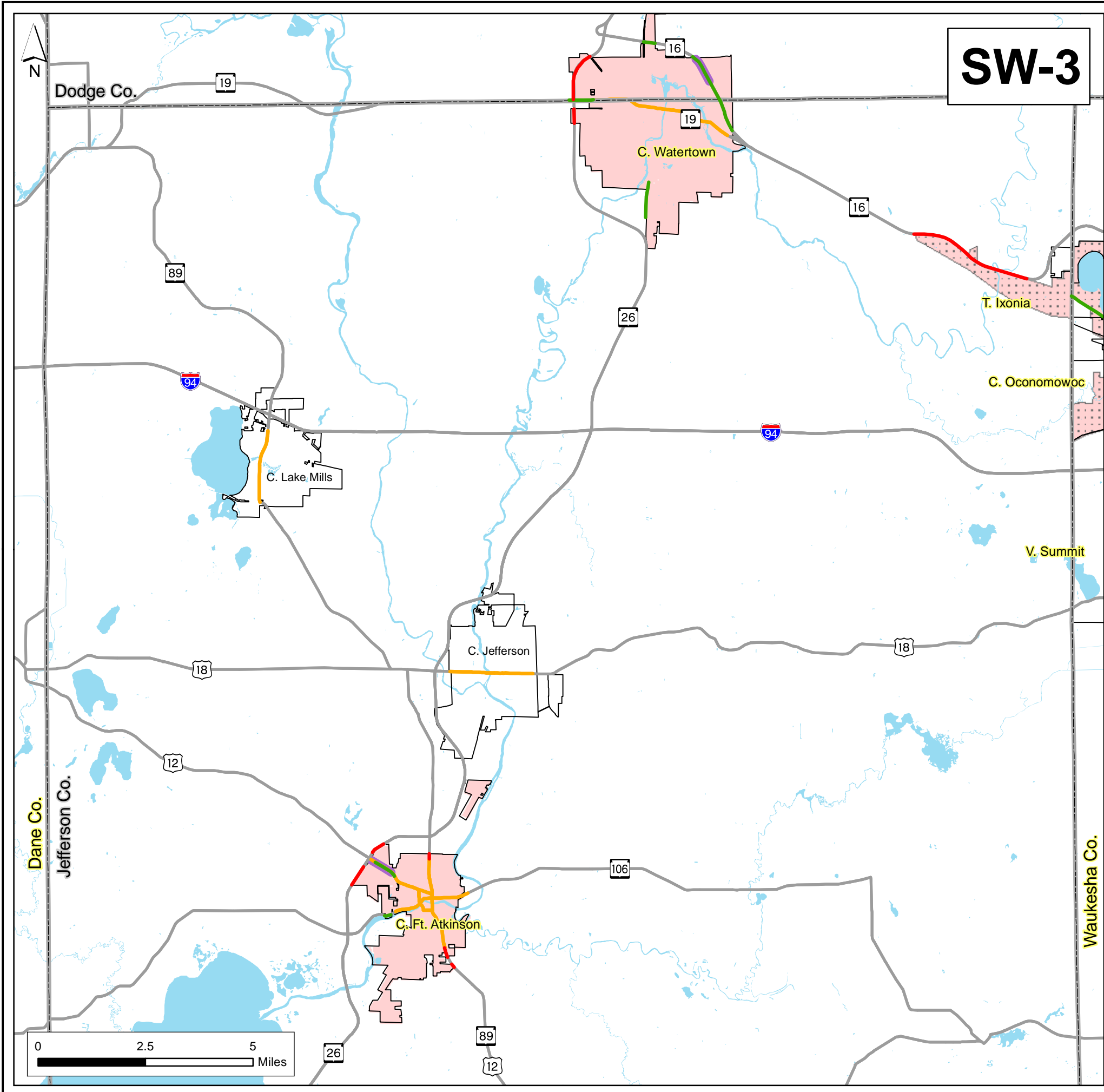

SW-3

Mapping Required

- Areas previously not mapped
- Reconstructed areas since last mapping effort
- High Risk Outfall
- Highway
- Mapping Completed
- Connecting Highway (WisDOT 2018)
- Municipal Boundary (WisDOT 2018)
- TS4 Permitted Mapping Boundary (2018)
- TS4 Permitted Urban Area (US Census 2010)
- County Boundary
- Water

Permittee Name (C=City, T=Town, V=Village)

Mapping Completed	7 miles
Mapping Required	10.5 miles

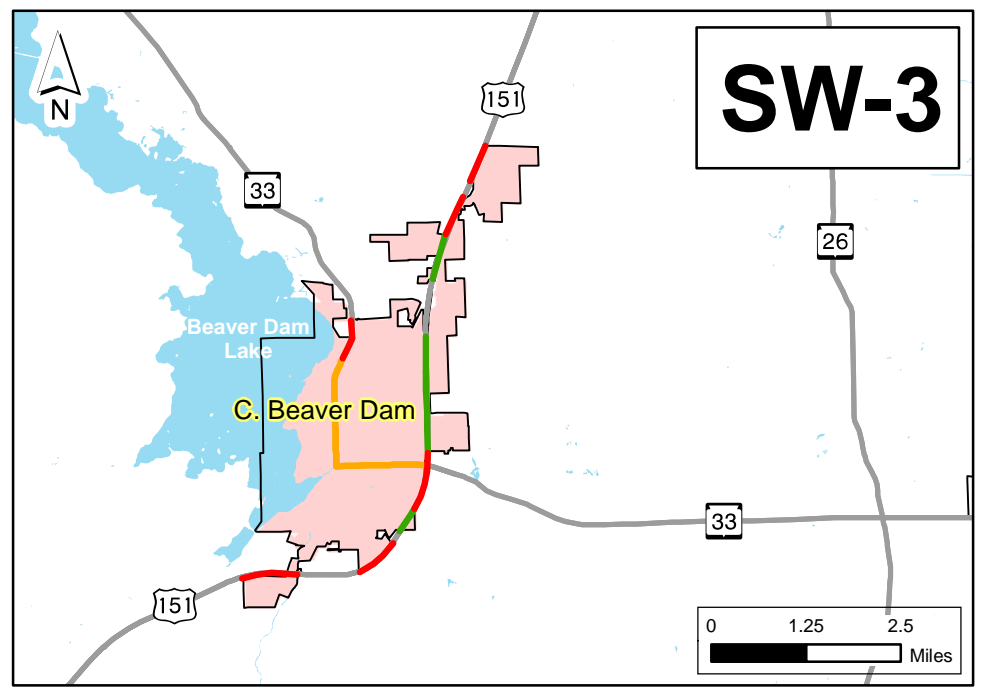

SW-3

8/22/18



Status of Storm Sewer System Mapping - 2018

WisDOT Southwest Region

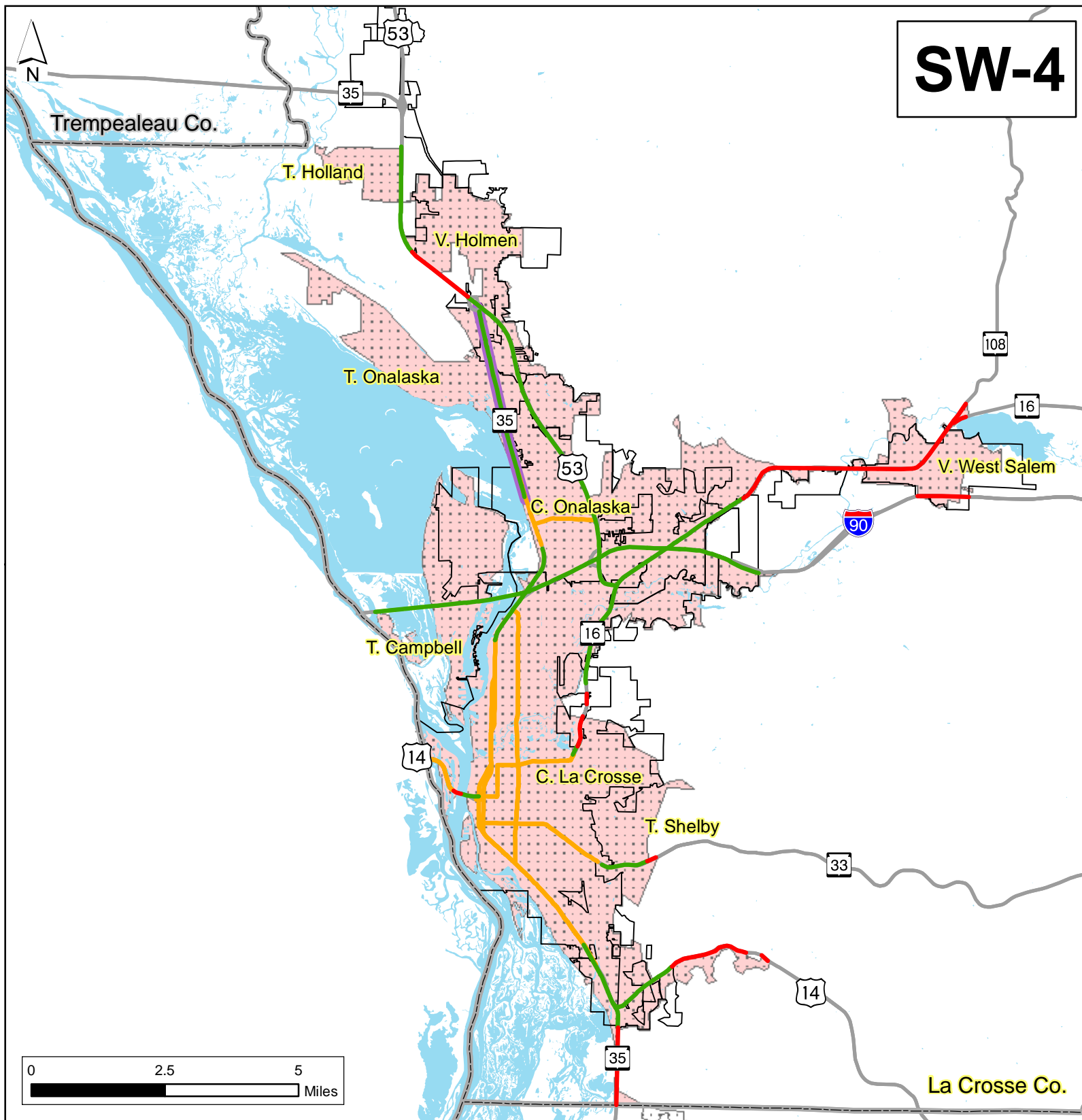

SW-4

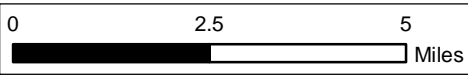

Mapping Required

- Areas previously not mapped
- Reconstructed areas since last mapping effort
- High Risk Outfall
- Highway
- Mapping Completed
- Connecting Highway (WisDOT 2018)
- Municipal Boundary (WisDOT 2018)
- TS4 Permitted Mapping Boundary (2018)
- TS4 Permitted Urban Area (US Census 2010)
- County Boundary
- Water

Permittee Name (C=City, T=Town, V=Village)

Mapping Completed	31 miles
Mapping Required	26 miles

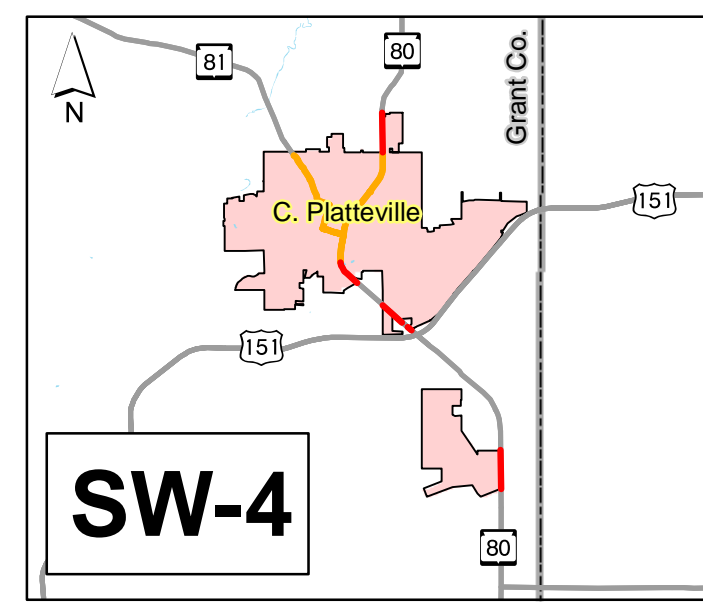

SW-4

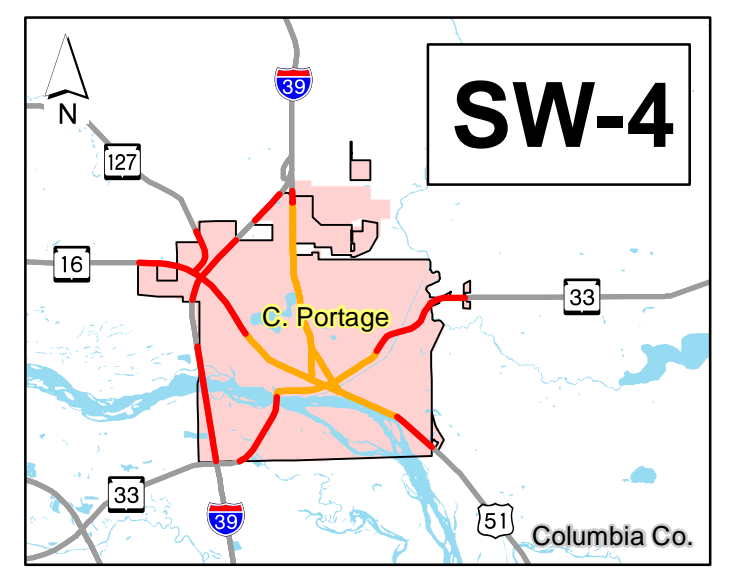

SW-4

8/22/18

Status of Storm Sewer System Mapping - 2018

WisDOT Southwest Region



Table 1 List of permitted MS4s located within an Urbanized Area

Urbanized Area	MS4 Permittee	Type	County
Appleton, WI	Appleton, City	City	Outagamie
	Buchanan, Town	Town	Outagamie
	Calumet County	County	Calumet
	Clayton, Town	Town	Winnebago
	Combined Locks, Village	Village	Outagamie
	Fox Crossing, Village	Village	Winnebago
	Grand Chute, Town	Town	Outagamie
	Greenville, Town	Town	Outagamie
	Harrison, Town & Village	Village	Calumet
	Kaukauna, City	City	Outagamie
	Kimberly, Village	Village	Outagamie
	Little Chute, Village	Village	Outagamie
	Menasha, City	City	Winnebago
	Neenah, City	City	Winnebago
	Neenah, Town	Town	Winnebago
	Outagamie County	County	Outagamie
	Sherwood, Village	Village	Calumet
	Vinland, Town	Town	Winnebago
	Winnebago County*	County	Winnebago
Beloit, WI--IL	Beloit, City	City	Rock
	Beloit, Town	Town	Rock
	Rock County*	County	Rock
	Rock, Town*	Town	Rock
	Turtle, Town	Town	Rock
Duluth, MN--WI	Oliver, Village	Village	Douglas
	Superior, Village	Village	Douglas
	Superior, City	City	Douglas
	University of Wisconsin Superior	Nontraditional	Douglas
Eau Claire, WI	Altoona, City	City	Eau Claire
	Anson, Town	Town	Chippewa
	Chippewa County	County	Chippewa
	Chippewa Falls, City	City	Chippewa
	Eagle Point, Town	Town	Chippewa
	Eau Claire County	County	Eau Claire
	Eau Claire, City	City	Eau Claire
	LaFayette, Town	Town	Chippewa
	Lake Hallie, Village	Village	Chippewa
	Seymour, Town	Town	Eau Claire
	University of Wisconsin Eau Claire	Nontraditional	Eau Claire

Urbanized Area	MS4 Permittee	Type	County
	Washington, Town	Town	Eau Claire
Fond du Lac, WI	Eden, Village	Village	Fond Du Lac
	Empire, Town	Town	Fond Du Lac
	Fond du Lac County	County	Fond Du Lac
	Fond du Lac, City	City	Fond Du Lac
	Fond du Lac, Town	Town	Fond Du Lac
	Friendship, Town	Town	Fond Du Lac
	North Fond du Lac, Village	Village	Fond Du Lac
	Taycheedah, Town	Town	Fond Du Lac
Green Bay, WI	Allouez, Village	Village	Brown
	Ashwaubenon, Village	Village	Brown
	Bellevue, Village	Village	Brown
	Brown County	County	Brown
	De Pere, City	City	Brown
	Green Bay, City	City	Brown
	Howard, Village	Village	Brown
	Lawrence, Town	Town	Brown
	Ledgeview, Town	Town	Brown
	Scott, Town	Town	Brown
	Suamico, Village	Village	Brown
	University of Wisconsin Green Bay	Nontraditional	Brown
Janesville, WI	Harmony, Town	Town	Rock
	Janesville, City	City	Rock
	Janesville, Town	Town	Rock
	Milton, City	City	Rock
	Rock County*	County	Rock
	Rock, Town*	Town	Rock
Kenosha, WI--IL	Kenosha County*	County	Kenosha
	Kenosha, City	City	Kenosha
	Pleasant Prairie, Village	Village	Kenosha
	Somers, Village & Town	Town	Kenosha
	University of Wisconsin Parkside	Nontraditional	Kenosha
La Crosse, WI	Campbell Town	Town	La Crosse
	Holland, Town	Town	La Crosse
	Holmen, Village	Village	La Crosse
	La Crosse County	County	La Crosse
	La Crosse, City	City	La Crosse
	Onalaska, City	City	La Crosse
	Onalaska, Town	Town	La Crosse
	Shelby, Town	Town	La Crosse

University of Wisconsin La Crosse	Nontraditional	La Crosse
West Salem, Village	Village	La Crosse

Urbanized Area	MS4 Permittee	Type	County	
Madison, WI	Blooming Grove, Town	Town	Dane	
	Bristol, Town	Town	Dane	
	Burke, Town	Town	Dane	
	Cottage Grove, Town	Town	Dane	
	Cottage Grove, Village	Village	Dane	
	Cross Plains, Village	Village	Dane	
	Dane County	County	Dane	
	DeForest, Village	Village	Dane	
	Dunkirk, Town	Town	Dane	
	Dunn, Town	Town	Dane	
	Fitchburg, City	City	Dane	
	Madison, City	City	Dane	
	Madison, Town	Town	Dane	
	Maple Bluff, Village	Village	Dane	
	McFarland, Village	Village	Dane	
	Middleton, City	City	Dane	
	Middleton, Town	Town	Dane	
	Monona, City	City	Dane	
	Pleasant Springs, Town	Town	Dane	
	Shorewood Hills, Village	Village	Dane	
	Stoughton, City	City	Dane	
	Sun Prairie, City	City	Dane	
	University of Wisconsin - Madison	Nontraditional	Dane	
	Verona, City	City	Dane	
	Wausaukee, Village	Village	Dane	
	Westport, Town	Town	Dane	
	Windsor, Town	Town	Dane	
	Milwaukee, WI	Bayside, Village	Village	Milwaukee
		Big Bend, Village	Village	Waukesha
Brookfield, City		City	Waukesha	
Brookfield, Town		Town	Waukesha	
Brown Deer, Village		Village	Milwaukee	
Butler, Village		Village	Waukesha	
Cedarburg, City		City	Ozaukee	
Cedarburg, Town		Town	Ozaukee	
Cudahy, City		City	Milwaukee	
Delafield, City		City	Waukesha	
Delafield, Town		Town	Waukesha	

	Dousman, Village	Village	Waukesha
	Elm Grove, Village	Village	Waukesha
	Fox Point, village	village	Milwaukee
	Franklin, City	City	Milwaukee
	Genesee, Town	Town	Waukesha
Urbanized Area	MS4 Permittee	Type	County
Milwaukee, WI cont.	Germantown, Village	Village	Washington
	Glendale, City	City	Milwaukee
	Grafton, Town	Town	Ozaukee
	Grafton, Village	Village	Ozaukee
	Greendale, Village	Village	Milwaukee
	Greenfield, City	City	Milwaukee
	Hales Corners, Village	Village	Milwaukee
	Hartland, Village	Village	Waukesha
	Ixonia, Town	Town	Jefferson
	Lannon, Village	Village	Waukesha
	Lisbon, Town	Town	Waukesha
	Menomonee Falls, Village	Village	Waukesha
	Mequon, City	City	Ozaukee
	Merton, Town	Town	Waukesha
	Merton, Village	Village	Waukesha
	Milwaukee County	County	Milwaukee
	Milwaukee, City	City	Milwaukee
	Muskego, City	City	Waukesha
	Nashotah, Village	Village	Waukesha
	New Berlin, City	City	Waukesha
	North Prairie, Village	Village	Waukesha
	Norway, Town	Town	Racine
	Oak Creek, City	City	Milwaukee
	Oconomowoc, City	City	Waukesha
	Oconomowoc, Town	Town	Waukesha
	Ozaukee County	County	Ozaukee
	Pewaukee, City	City	Waukesha
	Pewaukee, Village	Village	Waukesha
	Port Washington, City	City	Ozaukee
	Richfield, Village	Village	Washington
	River Hills, Village	Village	Milwaukee
	Saint Francis, City	City	Milwaukee
	Saukville, Village	Village	Ozaukee
	Shorewood, Village	Village	Milwaukee
South Milwaukee, City	City	Milwaukee	
Southeast WI Prof Baseball Park District	Nontraditional	Milwaukee	

	Summit, Village	Village	Waukesha
	Sussex, Village	Village	Waukesha
	Thiensville, Village	Village	Ozaukee
	Vernon, Town	Town	Waukesha
	Wales, Village	Village	Waukesha
	Waterford, Town	Town	Racine
	Waukesha County	County	Waukesha
Urbanized Area	MS4 Permittee	Type	County
Milwaukee, WI cont.	Waukesha, City	City	Waukesha
	Waukesha, Town	Town	Waukesha
	Wauwatosa, City	City	Milwaukee
	West Allis, City	City	Milwaukee
	West Milwaukee, Village	Village	Milwaukee
	Whitefish Bay, Village	Village	Milwaukee
	Wisconsin State Fair Park	Nontraditional	Milwaukee
Minneapolis--St. Paul, MN--WI	St Joseph, Town	Town	St. Croix
Oshkosh, WI	Algoma, Town	Town	Winnebago
	Black Wolf, Town	Town	Winnebago
	Nekimi, Town	Town	Winnebago
	Omro, Town	Town	Winnebago
	Oshkosh, City	City	Winnebago
	Oshkosh, Town	Town	Winnebago
	University of Wisconsin Oshkosh	Nontraditional	Winnebago
	Winnebago County*	County	Winnebago
Racine, WI	Caledonia, Village	Village	Racine
	Mount Pleasant, Village	Village	Racine
	Racine County	County	Racine
	Racine, City	City	Racine
	Sturtevant, Village	Village	Racine
	Wind Point, Village	Village	Racine
Round Lake Beach-- McHenry--Grayslake, IL--WI	Bloomfield, Village	Village	Walworth
	Bristol, Village	Village	Kenosha
	Genoa City, Village	Village	Walworth
	Kenosha County*	County	Kenosha
	Paddock Lake, Village	Village	Kenosha
	Randall, Town	Town	Kenosha
	Salem Lakes, Village	Village	Kenosha
	Twin Lakes, Village	Village	Kenosha
Sheboygan, WI	Howards Grove, Village	Village	Sheboygan
	Kohler, Village	Village	Sheboygan

	Sheboygan County	County	Sheboygan
	Sheboygan Falls, City	City	Sheboygan
	Sheboygan, City	City	Sheboygan
	Sheboygan, Town	Town	Sheboygan
	Wilson, Town	Town	Sheboygan
Wausau, WI	Kronenwetter, Village	Village	Marathon
	Marathon County	County	Marathon
	Mosinee, City	City	Marathon
	Rib Mountain, Town	Town	Marathon
	Rothschild, Village	Village	Marathon
Urbanized Area	MS4 Permittee	Type	County
Wausau, WI cont.	Schofield, City	City	Marathon
	Wausau, City	City	Marathon
	Weston, Village	Village	Marathon
West Bend, WI	Hartford, Town	Town	Washington
	Hartford, City	City	Washington
	Jackson, Village	Village	Washington
	Kewaskum, Village	Village	Washington
	Slinger, Village	Village	Washington
	Washington County	County	Washington
	West Bend, Town	Town	Washington
	West Bend, City	City	Washington

*Indicates a MS4 permittee that is located in more than one Urbanized Area.

TABLE 2. List of permitted MS4s separate from an Urbanized Area

MS4 Permittee	Type	County
Baraboo City	City	Sauk
Beaver Dam City	City	Dodge
Burlington City	City	Racine
Elkhorn City	City	Walworth
Fort Atkinson City	City	Jefferson
Hudson City	City	St. Croix
Manitowoc, City	City	Manitowoc
Marinette, City	City	Marinette
Marshfield, City	City	Wood
Menomonie, City	City	Dunn
Merrill, City	City	Lincoln
Monroe City	City	Green
Mukwonago, Village	Village	Waukesha
Platteville City	City	Grant
Portage City	City	Columbia
Rice Lake City	City	Barron

River Falls, City	City	Pierce
Stevens Point, City	City	Portage
Two Rivers, City	City	Manitowoc
University of Wisconsin Platteville*	Nontraditional	Grant
University of Wisconsin River Falls*	Nontraditional	Pierce
University of Wisconsin Stevens Point*	Nontraditional	Portage
University of Wisconsin Stout*	Nontraditional	Dunn
University of Wisconsin Whitewater*	Nontraditional	Walworth
Watertown City	City	Jefferson
Waupun City	City	Dodge
Whitewater, City	City	Walworth
Wisconsin Rapids, City	City	Wood

*Indicates an MS4 permittee that is located inside of another MS4 permittee's boundaries. For example, the University of Wisconsin Platteville is located in the city of Platteville, and both entities are MS4 permittees.