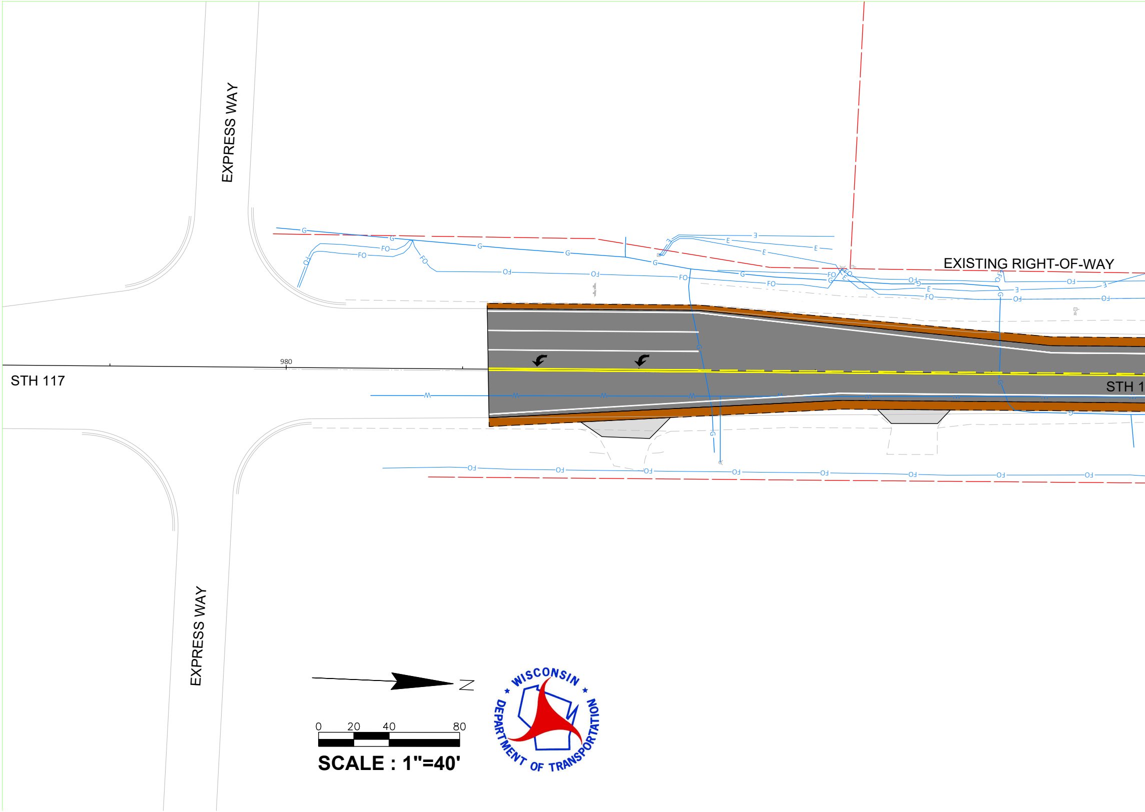
EXPRESS WAY
EXISTING RIGHT-OF-WAY
980
STH 117
STH 1
EXPRESS WAY
N
0
20
40
80

SCALE : 1"=40'

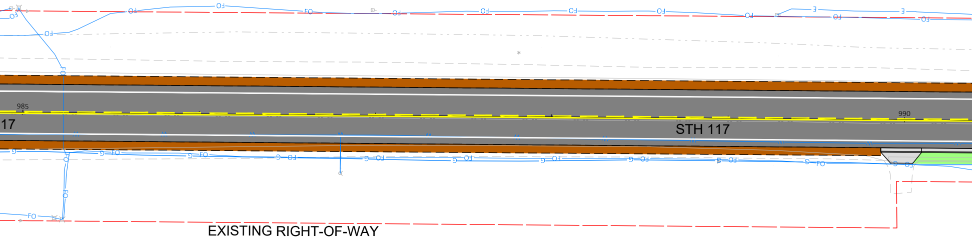

985
17
990
STH 117
EXISTING RIGHT-OF-WAY
FO
G
E

WISDOT ID: 9220-04-02

WIS 117

EXPRESS WAY TO MUTZY LANE

SHAWANO COUNTY

ALTERNAT
URBAN SECTION WITH N

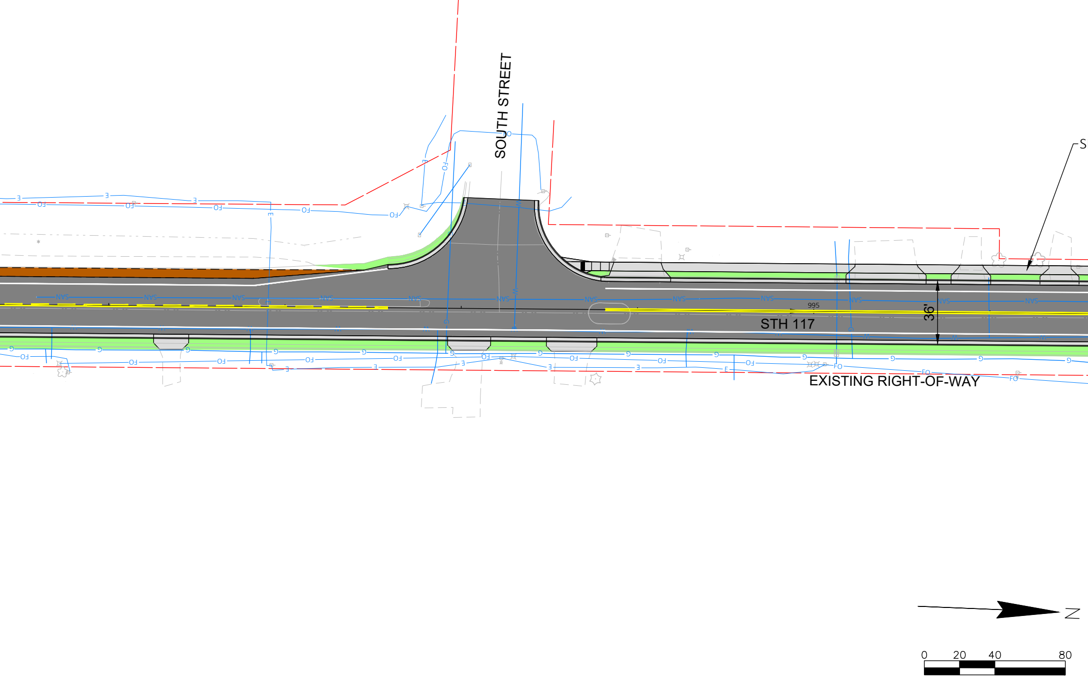
SOUTH STREET
STH 117
36'
995
EXISTING RIGHT-OF-WAY
S
SAN
FO
E
G
W
N
0
20
40
80

SCALE : 1"=40'

IVE #1
O TWLTL (36-FOOT)

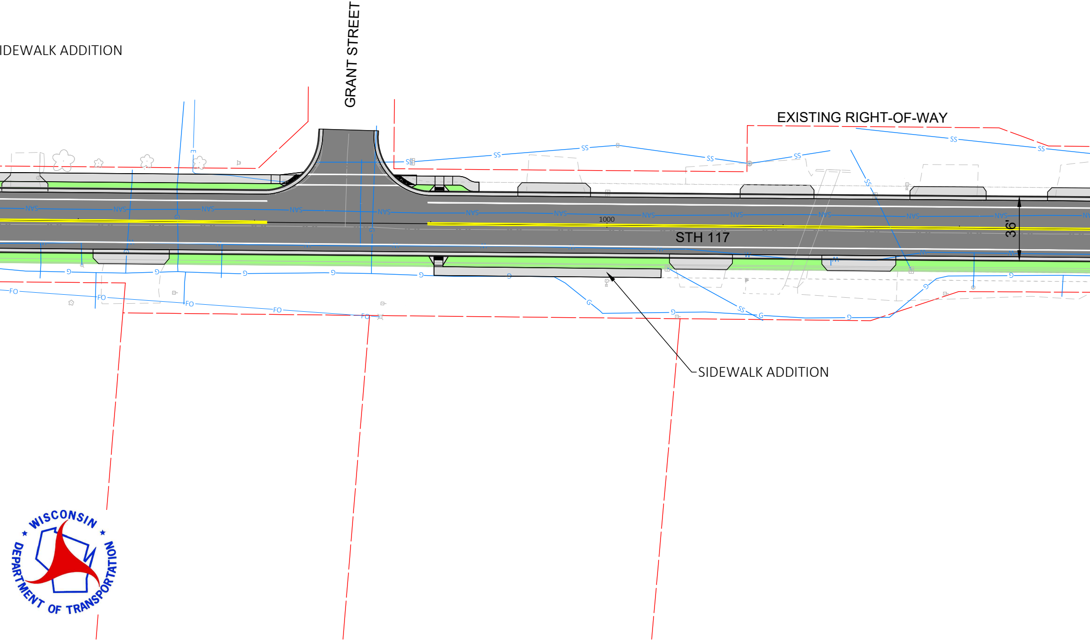
IDEWALK ADDITION
GRANT STREET
EXISTING RIGHT-OF-WAY
1000
STH 117
36'
SIDEWALK ADDITION
SAN
SS
G
FO
W

WISCONSIN DEPARTMENT OF TRANSPORTATION

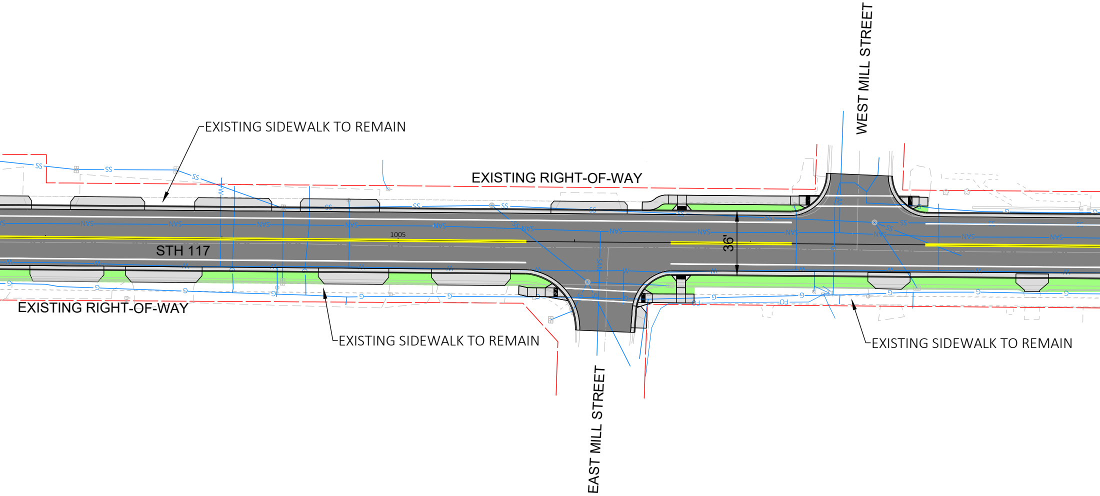
EXISTING SIDEWALK TO REMAIN
WEST MILL STREET
EXISTING RIGHT-OF-WAY
1005
STH 117
36'
EXISTING RIGHT-OF-WAY
EXISTING SIDEWALK TO REMAIN
EXISTING SIDEWALK TO REMAIN
EAST MILL STREET
SS
SAN
W
G
FO

WISDOT ID: 9220-04-02
WIS 117
EXPRESS WAY TO MUTZY LANE
SHAWANO COUNTY

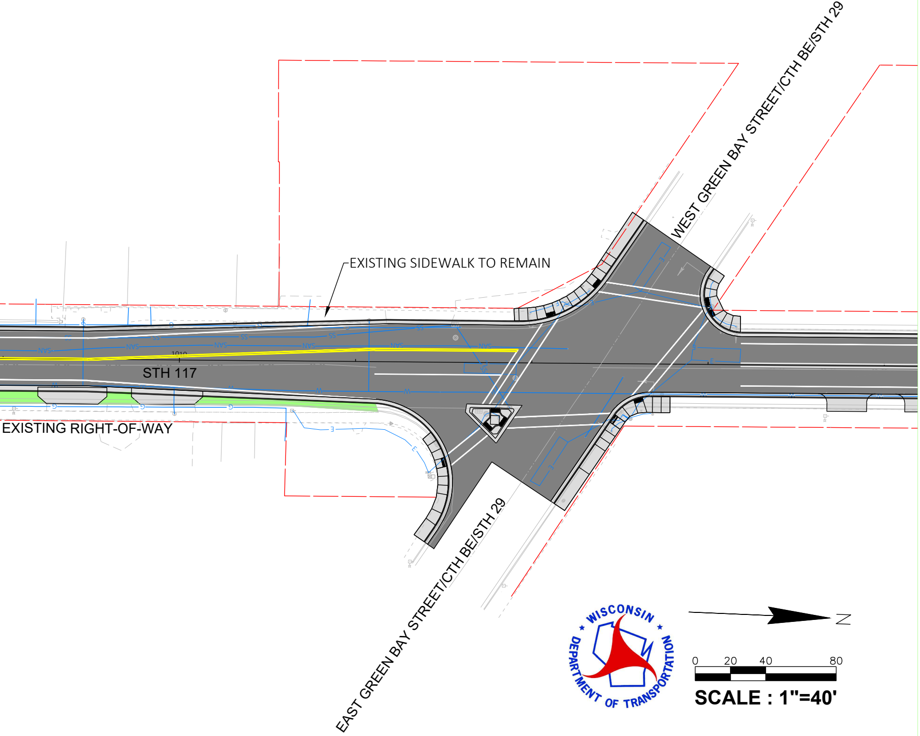
EXISTING SIDEWALK TO REMAIN
STH 117
EXISTING RIGHT-OF-WAY
WEST GREEN BAY STREET/CTH BE/STH 29
EAST GREEN BAY STREET/CTH BE/STH 29
N
0
20
40
80
SCALE : 1"=40'