# PROPOSED RETAINING WALL/GUARDRAIL REPLACEMENT DETAIL

**PROJECT I.D. 6420-00-02/72**
**WAUPACA - NORTHLAND**
**NORTH STREET TO DEPOT STREET**
**WIS 49**
**WAUPACA COUNTY**

MAP 4 OF 4
(PROPOSED RETAINING WALL/GUARDRAIL REPLACEMENT)

PUBLIC INVOLVEMENT

OCTOBER 2020

SCALE: FEET 0 50 100

N

**LEGEND**

- NEW PAVEMENT SURFACE
- SIDEWALK AND CURB RAMP IMPROVEMENTS
- EXISTING RIGHT-OF-WAY
- PROPOSED RIGHT-OF-WAY
- PROPOSED TEMPORARY EASEMENT
- GRADING LIMITS
- MUNICIPAL BOUNDARY
- PROPERTY LINES
- X TREE REMOVAL
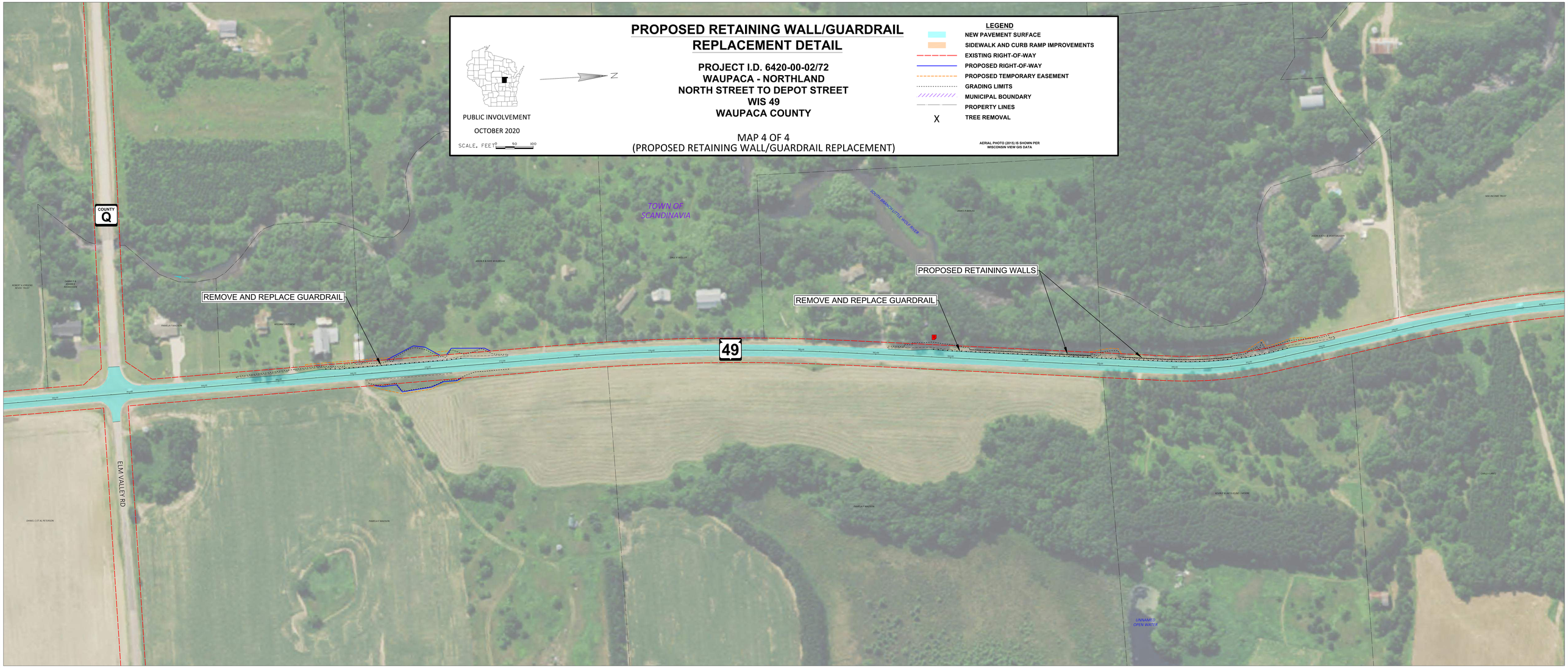
AERIAL PHOTO (2015) IS SHOWN PER WISCONSIN VIEW GIS DATA