

Project Handout

**Project 1440-41-71
Fond du Lac – Sheboygan
County P – WIS 32
WIS 23
Sheboygan County**

**Project 1440-42-71
Fond du Lac – Sheboygan
WIS 32 – Taylor Drive
WIS 23
Sheboygan County**



Handout date: October 2021

This handout and other items are available on the project design website at:

<https://wisconsindot.gov/Pages/projects/by-region/ne/23sheboygan/default.aspx>

Thank you for your interest in this project. We look forward to your feedback.

Purpose of the handout

The Wisconsin Department of Transportation (WisDOT) is proposing improvements on WIS 23 from County P to Taylor Drive in the towns of Plymouth and Sheboygan Falls, the village of Kohler, and the cities of Sheboygan Falls, Plymouth, and Sheboygan in Sheboygan County. The purpose of the handout is to provide information regarding the proposed projects and to describe the potential impacts they will have on the community.

Public input/comments

Your comments assist us in developing projects that will serve the needs of the traveling public as well as the needs of the local community and are welcomed and appreciated throughout the design process. Included at the end of this handout, as well as on the project website, is a form that may be used for written comments regarding the proposed improvements. You are encouraged to fill out this form and return it to the Region office prior to November 11, 2021. The form is a pre-paid mailer and may be folded and sent in the local mail. Comments may also be submitted via email or phone to any of the contacts listed below.

Project location and limits

Project 1440-41-71 runs for approximately 10.5 miles from County P to WIS 32 in the towns of Plymouth and Sheboygan Falls, and in the city of Plymouth.

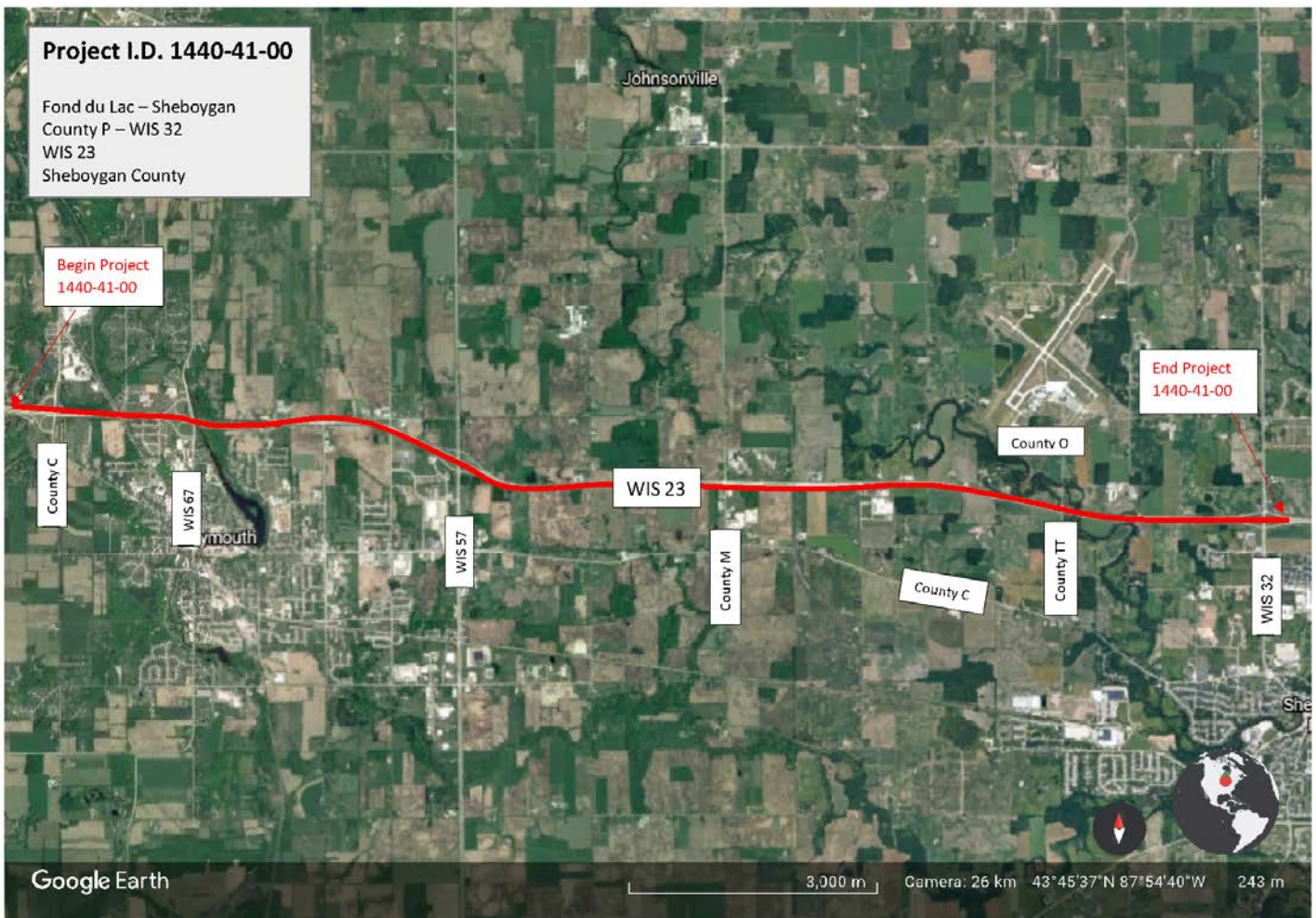

Project 1440-42-71 runs for approximately 3.9 miles from WIS 32 to Taylor Drive in the towns of Sheboygan Falls and Sheboygan, in the city of Sheboygan, and the village of Kohler.

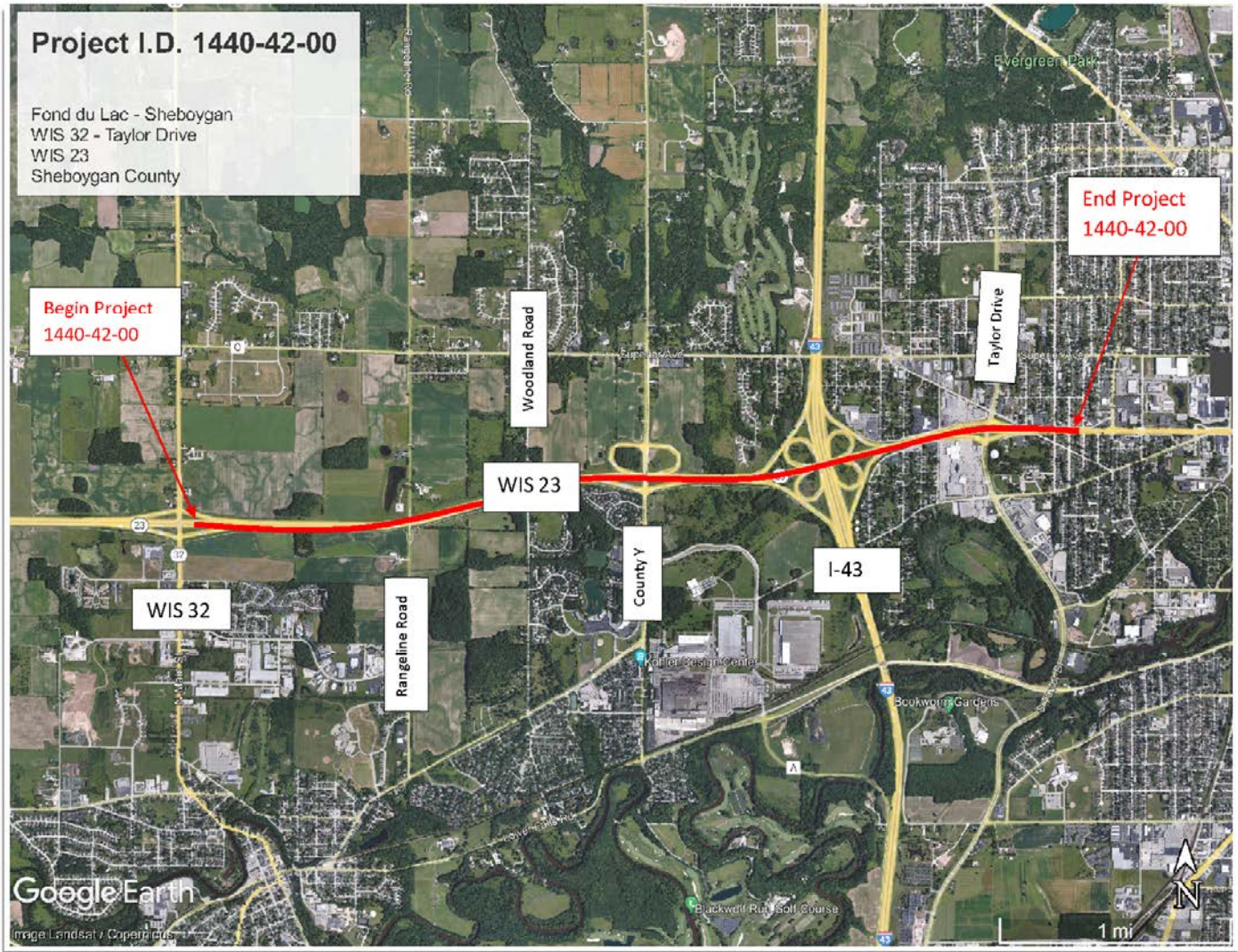

Proposed Improvements

The proposed improvements for Project 1440-41-71 and Project 1440-42-71 include the following:

- Repair concrete and overlay the existing concrete pavement from County P to WIS 32, about 10.5 miles long
- Repair concrete, mill and overlay the existing pavement from WIS 32 to Taylor Drive, about 3.9 miles long
- Reconstruct the intersection at WIS 23 and Sunset Road
- Reconstruct the intersection at WIS 23 and County TT
- Replace beam guard
- Replace culvert end-walls

Right of Way Needs

A minor amount of real estate is needed (approximately 0.249 acres) for the reconstruction of Sunset Road and WIS 23 and for County TT and WIS 23.

Traffic Impacts

WIS 23 will be open to traffic throughout the majority of construction. Traffic control in the form of single-lane closures on WIS 23 Eastbound and Westbound will be used during construction activities. Also, temporary lane closures and access restrictions will occur on Sunset Road and County TT during construction. Access will be maintained for all residents and businesses.

Project Schedule

- Preliminary design: Fall 2022
- Right of way acquisition: Spring 2023 through Spring 2025
- Final plans: Spring 2025
- Construction is tentatively scheduled for 2028 but may be moved up to 2026

In This Together Program for Businesses

WisDOT recognizes businesses located in work zones have special needs. It is critical that customers have access to businesses, and they continue to visit them, regardless of any road work inconvenience. WisDOT's [In This Together](#) program is offered to business and community leaders as an idea source as they plan for road construction in their area. On the In This Together website (<https://wisconsindot.gov/Pages/projects/in-together/default.aspx>), businesses can find the following:

- Specially designed business coordination guide for businesses to succeed during a highway construction project, including information on:
 - Planning ahead
 - Staying informed
 - Keeping customers informed
 - Tips for businesses
- Case studies that demonstrate techniques that have been successfully used in the communities throughout Wisconsin
- Promotional samples showing a variety of examples of how businesses have promoted their businesses during construction

During any short-term detours, businesses impacted will also have the opportunity for temporary business signing.

Public Input/Comments

Attached to this handout is a sheet for your written comments and input regarding the proposed project. Please mail any written comments about the project before November 11, 2021. You can also e-mail your comments to the contacts listed below.

Your comments assist us in developing a project that will serve the needs of the traveling public as well as the needs of the local community. Your input is welcome and appreciated throughout the design process. For more information, please contact:

Kyle Treml, P.E.
WisDOT Project Manager
WisDOT – Northeast Region
944 Vanderperren Way
Green Bay, WI 54304
Phone: (920) 360-7029
Kyle.Treml@dot.wi.gov

Kimberly Slezak, P.E.
WisDOT Project Manager
WisDOT – Northeast Region
944 Vanderperren Way
Green Bay, WI 54304
Phone: (920) 492-4131
Kimberly.Slezak@dot.wi.gov

Rob Wagner, P.E.
WisDOT Project Supervisor
WisDOT – Northeast Region
944 Vanderperren Way
Green Bay, WI 54304
Phone: (920) 445-9925
Robert.Wagner@dot.wi.gov

Melissa (Missy) Kok
WisDOT Communications Manager
WisDOT – Northeast Region
944 Vanderperren Way
Green Bay, WI 54034
Phone: (920) 492-5743
Melissa.Kok@dot.wi.gov