

# Project Handout

## I-41 South County Line – US 151 Fond du Lac County

Project ID: 1100-50-00



January 2021

Please see the I-41 Project Design Website for project displays, maps, and any future design updates to project scope, schedule, or traffic impacts.

<https://wisconsindot.gov/Pages/projects/by-region/ne/>

Thank you for your interest in this project, we look forward to your feedback.

## Purpose of this handout

The Wisconsin Department of Transportation (WisDOT) is seeking public feedback for proposed improvements on I-41 in Fond du Lac County. The purpose of this outreach is to obtain your input on the identified needs and proposed improvements along I-41 in the project limits. There will be no in-person public meeting due to the current health emergency. We appreciate your input and encourage you take a moment to review the project information and provide comment.

## Project location and limits

This project is located on I-41 in Fond du Lac County between the south county line and the interchange with US 151.

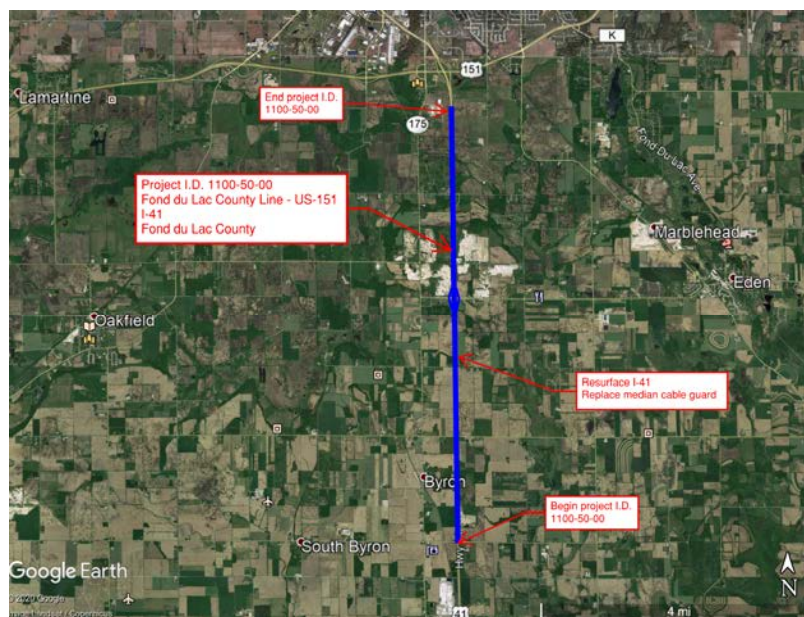

## Project need

WisDOT is proposing to improve 6.75 miles of I-41. The existing pavement and cable guard system are both beginning to deteriorate and will require increased maintenance. They are anticipated to reach the end of its service life by the time of construction.

## Proposed improvements

- Mill and overlay of the existing pavement on the northbound and southbound lanes of I-41 and the interchange ramps with County B
- Median cable guard replacement
- Beam guard replacements
- Culvert replacements

## Anticipated traffic impacts

Construction is currently scheduled for 2023.

During construction, there will be a detour. Traffic will be detoured onto WIS 175 during culvert replacements and while the County B interchange ramps are being resurfaced. Much of the work is anticipated to be at night or during off peak hours.

## Real estate needs

There is no right of way acquisition anticipated for this project.

## Project update/next steps

The design process for this project is expected to conclude in 2022, with construction tentatively scheduled for 2023. The environmental review is scheduled to be completed in winter 2021.

## Public input/comments

We encourage you to provide feedback on this project. Attached to this handout is a sheet for your written comments and input regarding the proposed project. Please mail any written comments about the project before February 15, 2021 or e-mail your comments to the contacts listed below.

Your comments assist us in developing a project that will serve the needs of the traveling public as well as the needs of the local community. Your input is welcome and appreciated throughout the design process.

For more information or to submit comments, please contact:

**Jill Schwab**  
Project Leader  
WisDOT Northeast Region  
944 Vanderperren Way  
Green Bay, WI 54304-5344  
Phone: (920) 492-5622  
Fax: (920) 492-7707  
[jillian.schwab@dot.wi.gov](mailto:jillian.schwab@dot.wi.gov)

**Bryan Learst, P.E.**  
Project Manager  
WisDOT – Northeast Region  
944 Vanderperren Way  
Green Bay, WI 54304-5344  
Phone: (920) 366-5639  
Fax: (920) 492-7707  
[bryan.learst@dot.wi.gov](mailto:bryan.learst@dot.wi.gov)

**Rob Wagner, P.E.**  
Project Supervisor  
WisDOT – Northeast Region  
944 Vanderperren Way  
Green Bay, WI 54304-5344  
Phone: (920) 445-9925  
Fax: (920) 492-7707  
[robert.wagner@dot.wi.gov](mailto:robert.wagner@dot.wi.gov)

**\*Page intentionally left blank\***



----- Fold Here -----



NO POSTAGE  
NECESSARY  
IF MAILED  
IN THE  
UNITED STATES

DOTRNE1 2009

**BUSINESS REPLY MAIL**

FIRST CLASS MAIL PERMIT NO. 2226 MADISON, WI

POSTAGE WILL BE PAID BY ADDRESSEE

**WISCONSIN DEPARTMENT OF TRANSPORTATION  
NORTHEAST REGION  
944 VANDERPERREN WAY  
GREEN BAY, WI 54304-9879**

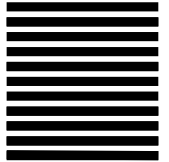

**Attn: *Bryan Learst***

----- Fold Here -----