

Project Handout

**Project ID 6240-30-00
Black Creek – Bonduel
Burdick Street – NCL
WIS 47
Outagamie County**



Handout date: January 2022

This handout and other items are available on the project design website at:

<https://wisconsindot.gov/Pages/projects/by-region/ne/47blcreek/default.aspx>

Thank you for your interest in this project. We look forward to your feedback.

Purpose of the handout

The Wisconsin Department of Transportation (WisDOT) is currently designing proposed improvements on WIS 47 from Burdick Street in the village of Black Creek to the north Outagamie County line in the town of Cicero. The purpose of this handout is to provide information regarding the proposed project and to describe the potential impacts it will have on the community.

Public input/comments

Your comments assist us in developing a project that will serve the needs of the traveling public as well as the needs of the local community and are welcomed and appreciated throughout the design process. Included at the end of this handout and on the project website is a form that may be used for written comments regarding the proposed improvements. You are encouraged to fill out this form and return it to the project contacts (below) prior to February 25, 2022. The form is a pre-paid mailer and may be folded and sent in the local mail. Comments may also be submitted via email or phone to any of the contacts listed below.

Project location and limits

Project ID 6240-30-00 runs for approximately 8.1 miles from Burdick Street in the village of Black Creek to the north Outagamie County line in the town of Cicero.

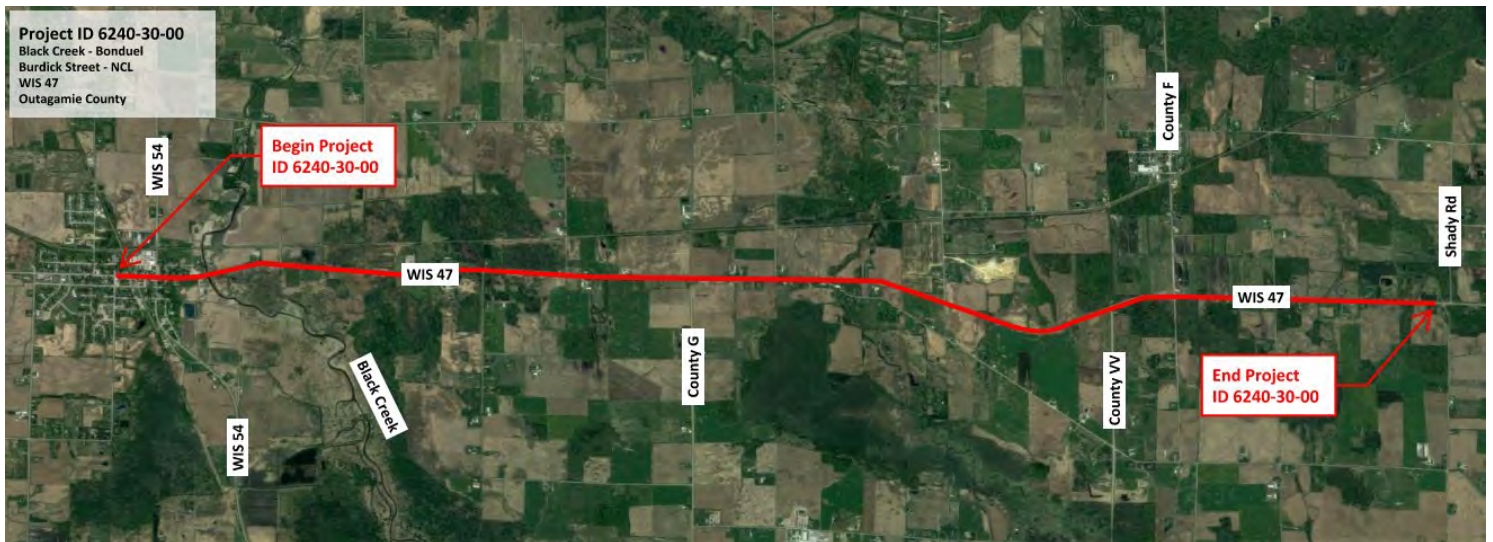

Proposed improvements

The proposed improvements for Project ID 6240-30-00 include:

- Mill/overlay of the existing asphalt pavement
- Culvert replacement
- Shoulder aggregate
- Pavement markings
- Storm sewer repairs
- Replacement of curb ramps for Americans with Disabilities Act (ADA) compliance

Right of way needs

Real estate acquisition is anticipated for the proposed improvements. Exact locations and acreages will be identified as the design progresses. Owners of properties requiring right-of-way or temporary grading easement acquisition will be contacted directly once improvement plans are finalized.

Traffic impacts

WIS 47 will be open to traffic throughout most of the construction. Traffic control in the form of flagging operations will be used to close one lane of WIS 47 at a time as necessary. A short-term detour for the culvert pipe replacements may be in place. Shoulder and sidewalk closures will be needed for curb ramp improvements and repair work.

Project schedule

- Additional public outreach will take place in fall of 2022
- Design is on-going and will continue through winter of 2023
- Construction is currently scheduled for 2024

"In This Together" program for businesses

WisDOT recognizes that businesses located in work zones have special needs. WisDOT's "In This Together" program is offered to business and community leaders as an idea source as they plan for road construction in their area. On the "In This Together" website (<https://wisconsindot.gov/Pages/projects/in-together/default.aspx>) businesses can find:

- Specially designed Business Coordination Guide with information on:
 - Planning ahead
 - Staying informed
 - Keeping customers informed
 - Tips for businesses
- Case studies that demonstrate techniques that have been successfully used in communities.
- Promotional samples showing a variety of examples of how businesses have promoted their businesses during construction.

During any short-term detours, business impacted will also have the opportunity for temporary business signing.

Project contacts

If you have any questions regarding the information provided in this handout, or if questions come up at a later time, please contact one of the individuals listed below.

Jesse Hansen, P.E.

WisDOT Project Manager
WisDOT – Northeast Region
944 Vanderperren Way
Green Bay, WI 54304-5344
Phone: (920) 492-5630
jesse.hansen@dot.wi.gov

Tammy Rabe, P.E.

WisDOT Project Supervisor
WisDOT – Northeast Region
944 Vanderperren Way
Green Bay, WI 54304-5344
Phone: 920-492-5668
tammy.rabe@dot.wi.gov

PAGE INTENTIONALLY LEFT BLANK

Public Involvement Comment Form

**Project I.D. 6240-30-00
Black Creek – Bonduel
Burdick Street – NCL
WIS 47
Outagamie County**

Please mail this form by February 25, 2022 to the address on the back of this sheet. Comments can also be e-mailed to jesse.hansen@dot.wi.gov. Your comments assist us in developing a project that will serve the needs of the traveling public as well as the needs of the local community. Your input is welcome and appreciated throughout the design process.

Name: _____

Address: _____

Daytime Phone Number (optional): _____

Email Address (optional): _____

Please Print Comments (attach additional sheets if necessary)

The information in this document including names, addresses, phone numbers, e-mail addresses, and signatures is not confidential, and may be subject to disclosure upon request, pursuant to the requirements of the Wisconsin open records law, sections 19.31 - 19.39 of the Wisconsin Statutes.

----- Fold Here -----



NO POSTAGE
NECESSARY
IF MAILED
IN THE
UNITED STATES

DOTRNE1 2009

BUSINESS REPLY MAIL

FIRST CLASS MAIL PERMIT NO. 2226 MADISON, WI

POSTAGE WILL BE PAID BY ADDRESSEE

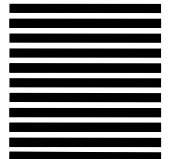

**WISCONSIN DEPARTMENT OF TRANSPORTATION
NORTHEAST REGION
944 VANDERPERREN WAY
GREEN BAY, WI 54304-9879**



Attn: Jesse Hansen, P.E.

----- Fold Here -----