

WAUPACA CO. SHAWANO CO. SHAWANO CO. BROWN CO.

2,320,000' E 2,350,000' 2,400,000' 2,450,000' 2,480,000' E

290,000' N 250,000' N 210,000' N 170,000' N

R-15-E R-16-E R-17-E R-18-E R-19-E

Town of Matteson Town of Navarino Town of Lessor Town of Maple Grove Town of Pittsfield

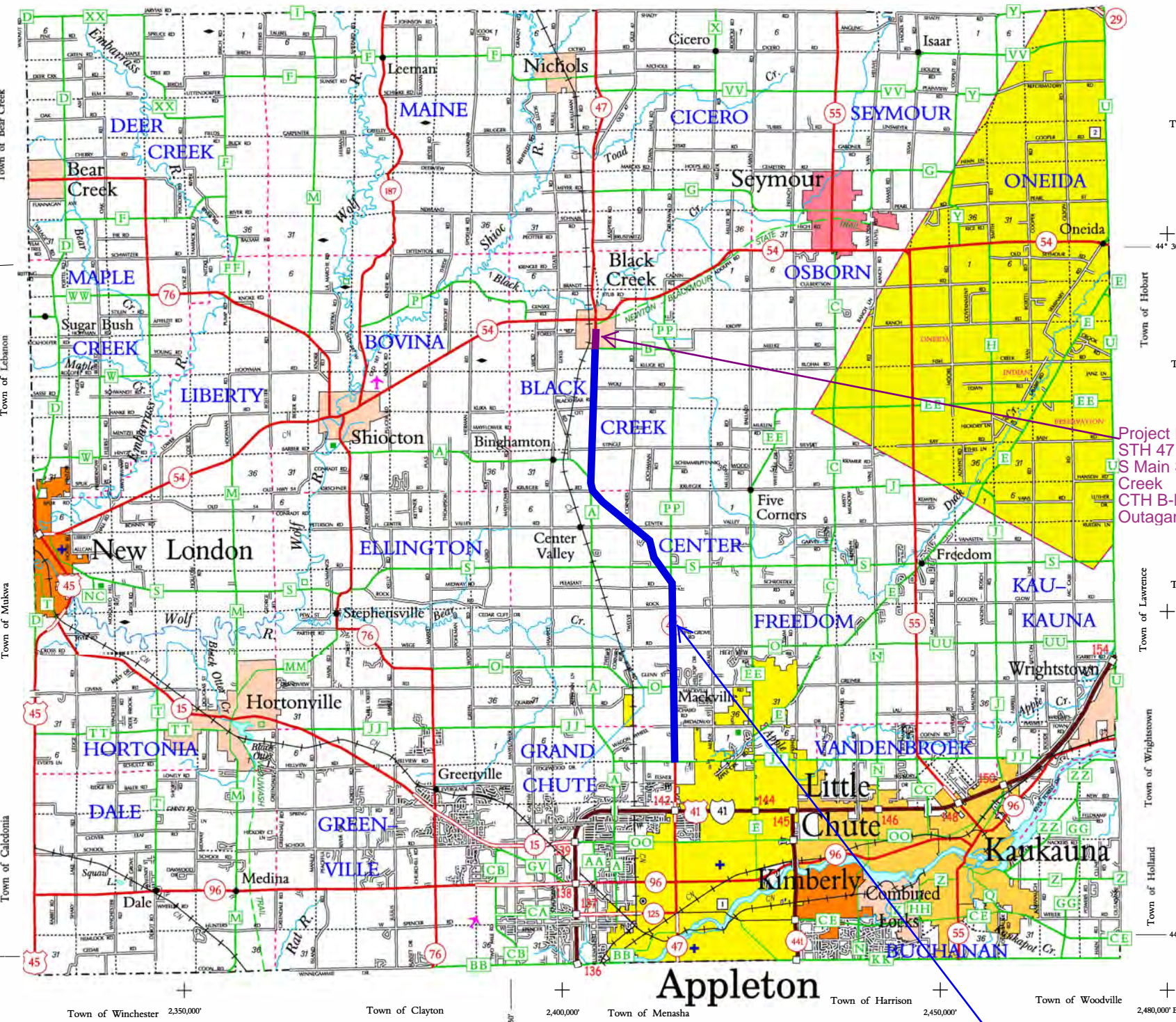

Project ID 6240-29-00(71)  
 STH 47  
 S Main St, Village of Black Creek  
 CTH B-Burdick St  
 Outagamie County

Project I.D. 6240-22-00(71)  
 STH 47  
 Appleton - Black Creek  
 CTH JJ - CTH B  
 Outagamie County

**LEGEND**

- Freeway ..... Dam
- Multilane Divided ..... Hospital
- U.S. or State Hwy ..... Airport
- County Trunk Hwy ..... County Seat
- Town Road ..... Unincorporated Village
- Firelane ..... Fish Hatchery
- Railroad ..... Game Farm
- State Trail ..... Public Hunt. or Fish. Grds.
- Interchange ..... Public Camp & Picnic Grds.
- Highway Separation ..... Ranger Station
- Interstate Highway No. 94 ..... State Park
- U.S. Highway No. 18 ..... County Park .....With Facilities
- State Highway No. 59 ..... Without Facilities
- County Highway Letter T ..... Rest Area .....Modern Facilities
- State Boundary ..... Wayside .....Rustic Facilities
- County Boundary ..... Lawrence University
- Civil Town Boundary ..... Green Bay Work Release Center
- Section Line

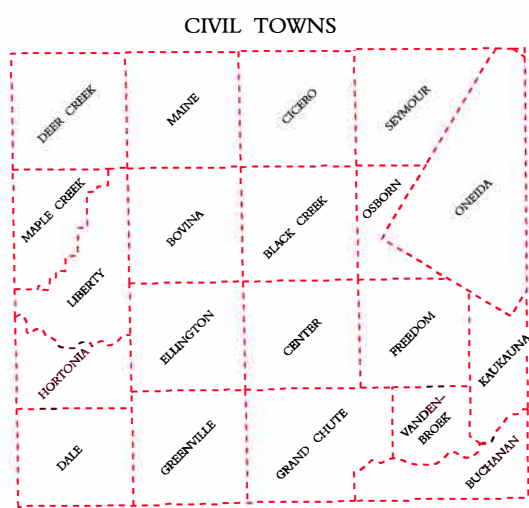

**MILES OF HIGHWAY**  
 as of Dec 31, 2013

|                         |             |
|-------------------------|-------------|
| STATE                   | 187         |
| COUNTY                  | 345         |
| LOCAL ROADS             | 1468        |
| OTHER ROADS             | 10          |
| <b>TOTAL FOR COUNTY</b> | <b>2010</b> |

Land Area (2010 Census) ..... 638 sq mi  
 Population (2010 Census) ..... 176695  
 County Seat ..... Appleton

**SECTION NUMBERING OF A TOWNSHIP**

|    |    |    |    |    |    |
|----|----|----|----|----|----|
| 6  | 5  | 4  | 3  | 2  | 1  |
| 7  | 8  | 9  | 10 | 11 | 12 |
| 18 | 17 | 16 | 15 | 14 | 13 |
| 19 | 20 | 21 | 22 | 23 | 24 |
| 30 | 29 | 28 | 27 | 26 | 25 |
| 31 | 32 | 33 | 34 | 35 | 36 |

**OUTAGAMIE CO.**

DEPARTMENT OF TRANSPORTATION  
 STATE OFFICE BUILDING  
 Madison, Wisconsin

0 1 2 MILES

Corrected for  
 JAN. 2016

Base compiled from U.S.G.S. Quadrangles  
 1:100,000 Series

◆ For boundaries of public hunting and fishing grounds please contact the Department of Natural Resources

+ Grid based on the state plane coordinate system central zone and the NAD 27

# Project I.D. 6240-22-71

STH 47  
Appleton - Black Creek  
CTH JJ - CTH B  
Rural Resurface

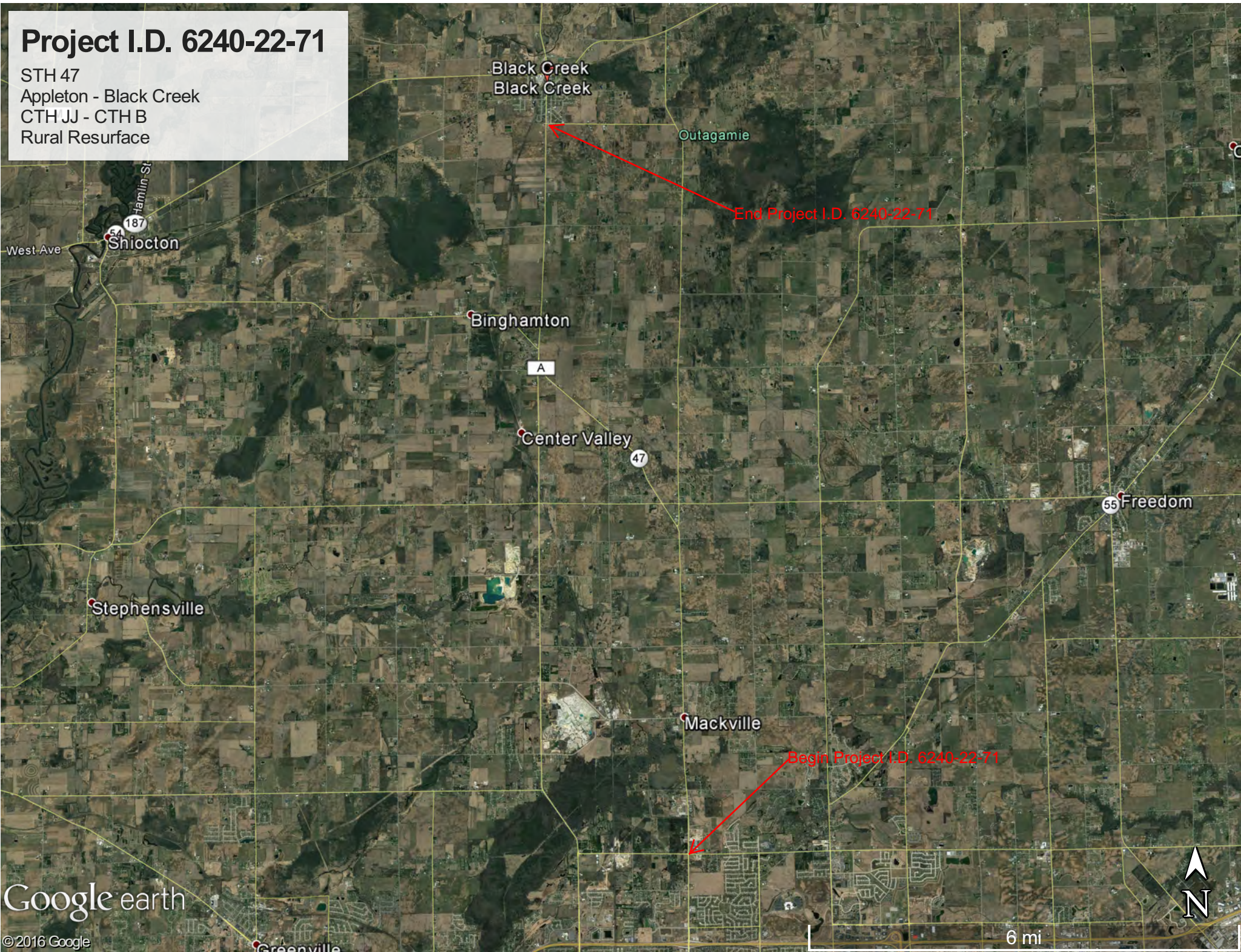

Google earth

© 2016 Google



6 mi

# Project I.D. 6240-29-71

STH 47  
S. Main Street, Village of Black Creek  
CTH B - Burdick Street  
Urban Resurface

End Project I.D. 6240-29-71

Begin Project I.D. 6240-29-71

Google earth

© 2016 Google

