

**PROJECT ID 6517-16-71  
 STH 15 - CTH JJ  
 EVERGLADE ROAD - CTH JJ  
 WIS 76  
 OUTAGAMIE COUNTY**

NORTH

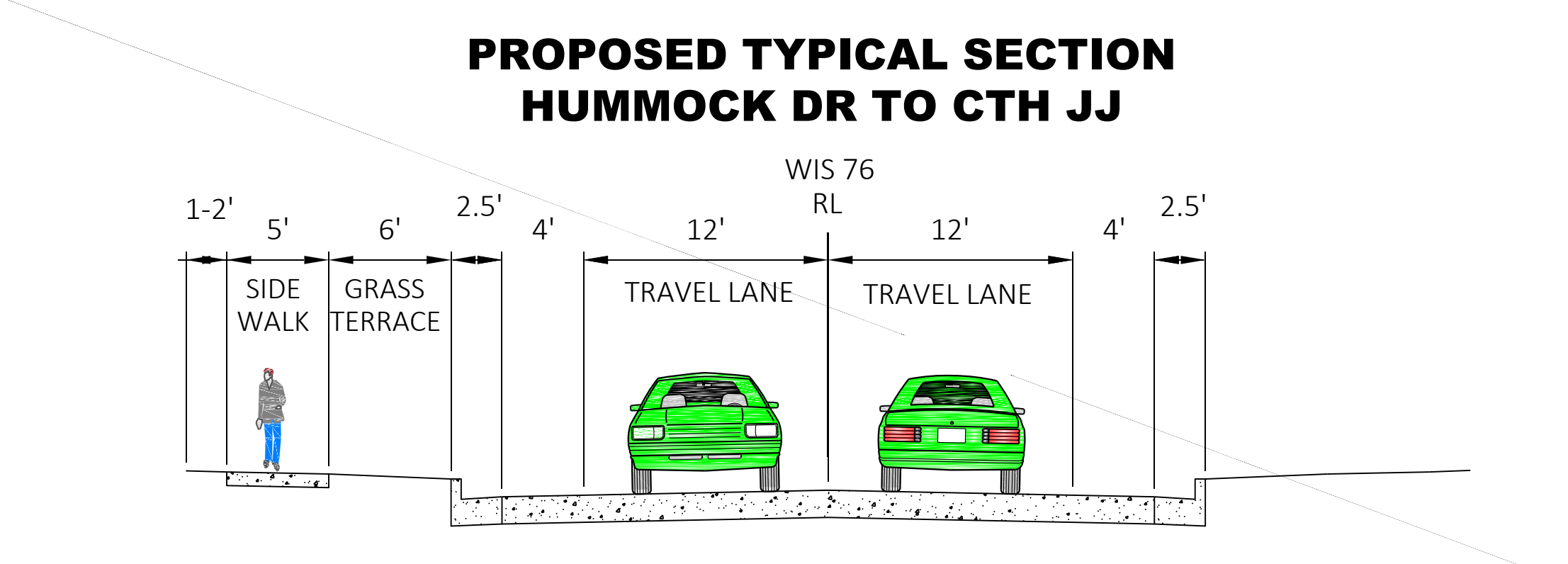
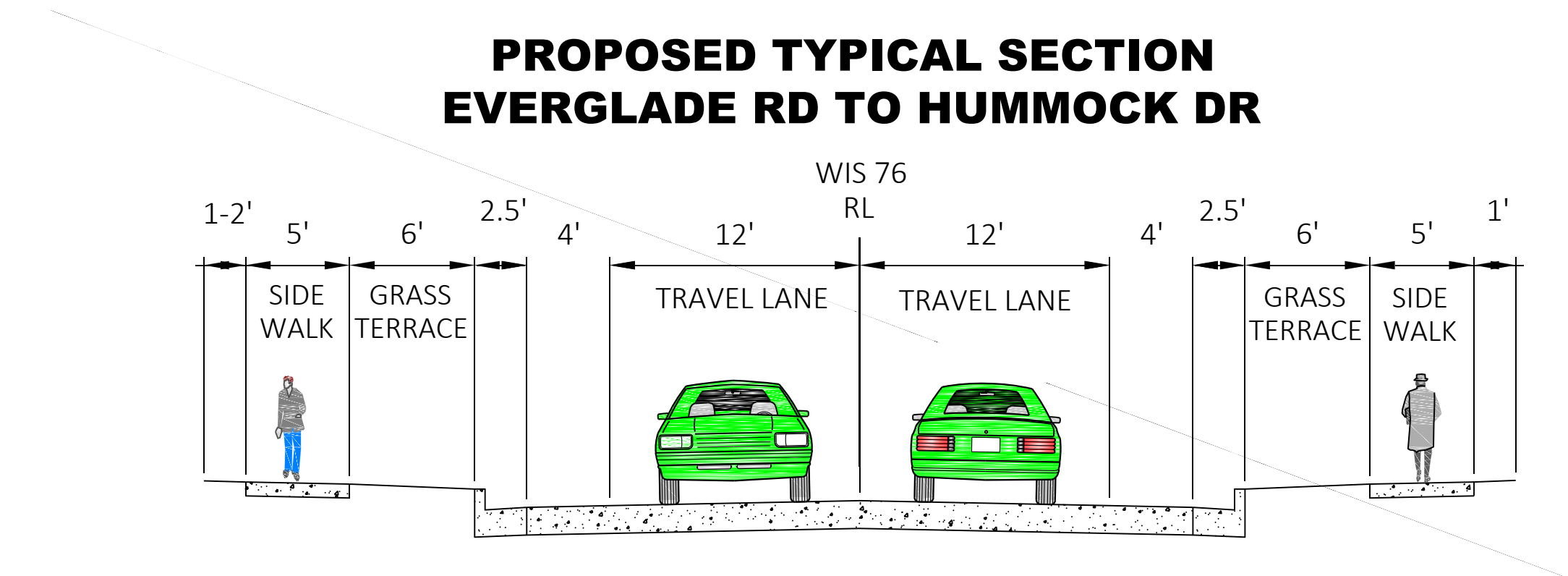
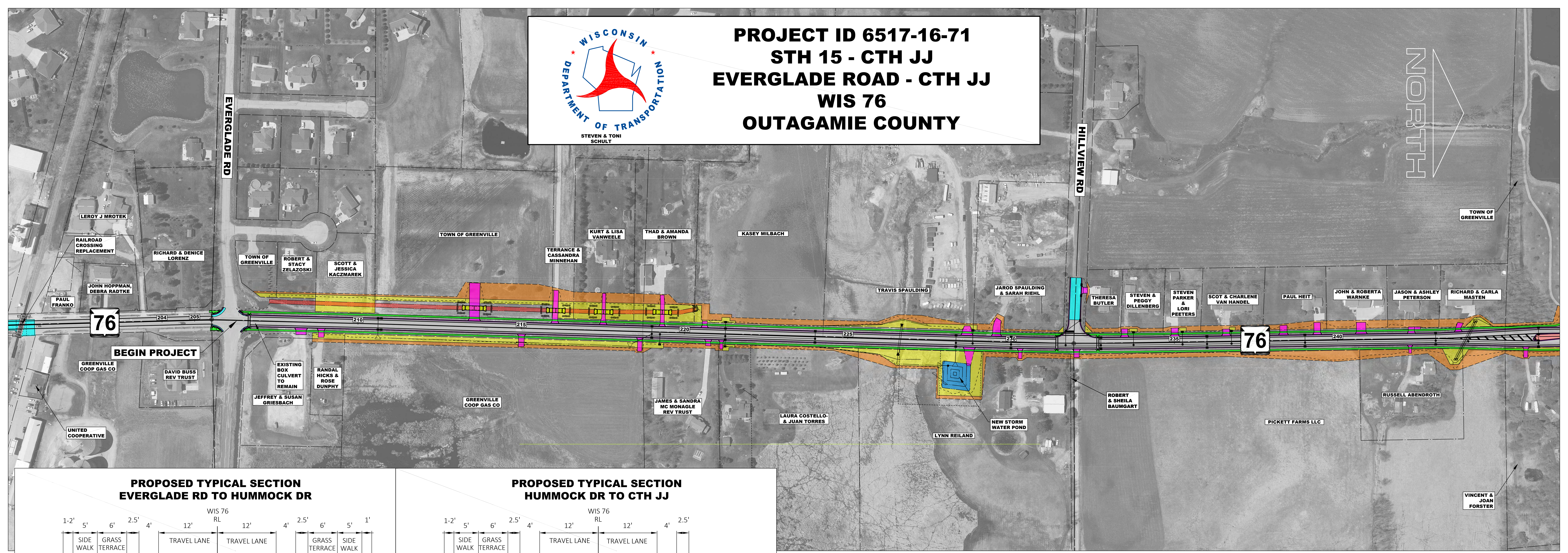

NORTH

- LEGEND**
- PROPOSED CONCRETE PAVEMENT
  - PROPOSED ASPHALT PAVEMENT
  - PROPOSED MEDIAN ISLAND/TRUCK APRON
  - PROPOSED CURB & GUTTER
  - PROPOSED SIDEWALK
  - DRIVEWAY
  - STORM WATER POND EXPANSION
  - NEW STORM WATER POND
  - CHANNEL RELOCATION
  - PROPOSED STRUCTURE
  - PROPOSED RIGHT OF WAY
  - PROPOSED TEMPORARY LIMITED EASEMENT
  - EXISTING RIGHT OF WAY
  - PROPERTY LINES
  - SLOPE INTERCEPT

**PUBLIC INVOLVEMENT MEETING  
 APRIL 2023**

