Project Issues
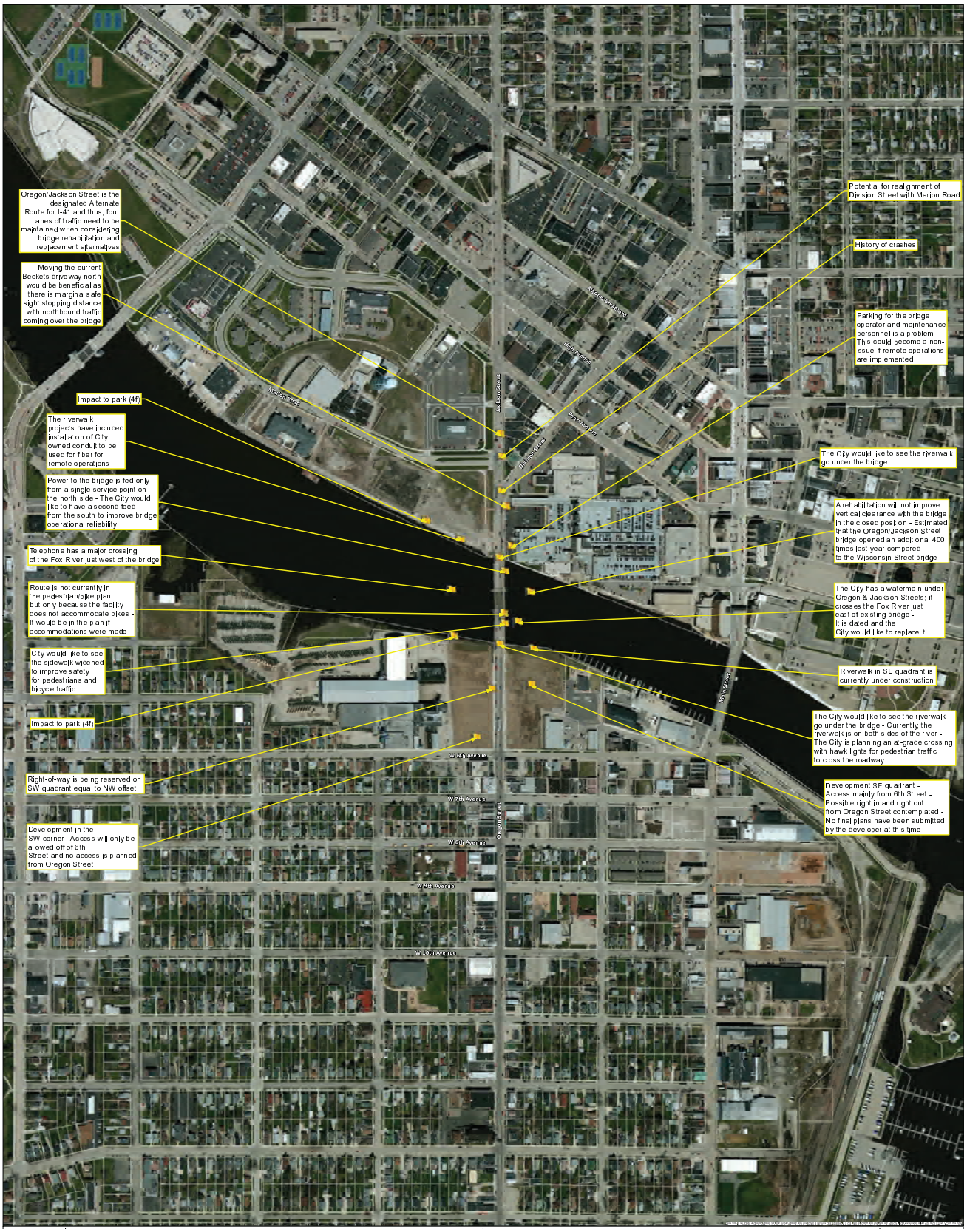
Oregon/Jackson Street Bridge