WIS 21 West Corridor

WisDOT Project I.D. 6184-17-00
Winnebago County

Alternative 1:
Expand North

Potential Impacts

Additional right-of-way	35 acres
Environmentally sensitive land impacted	1 acre
Relocations required	14
Estimated construction costs	$23.7 M

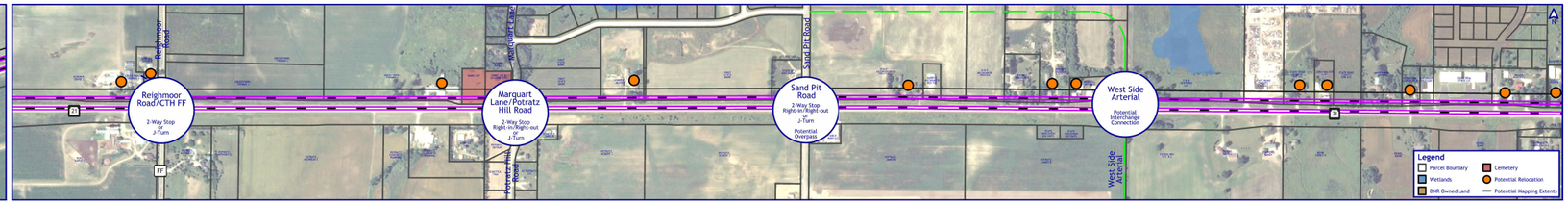

Alternative 2:
Expand South

Potential Impacts

Additional right-of-way	21 acres
Environmentally sensitive land impacted	4 acres
Relocations required	7
Estimated construction costs	$24.2 M

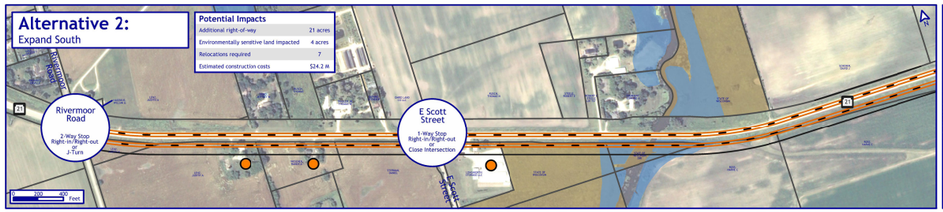

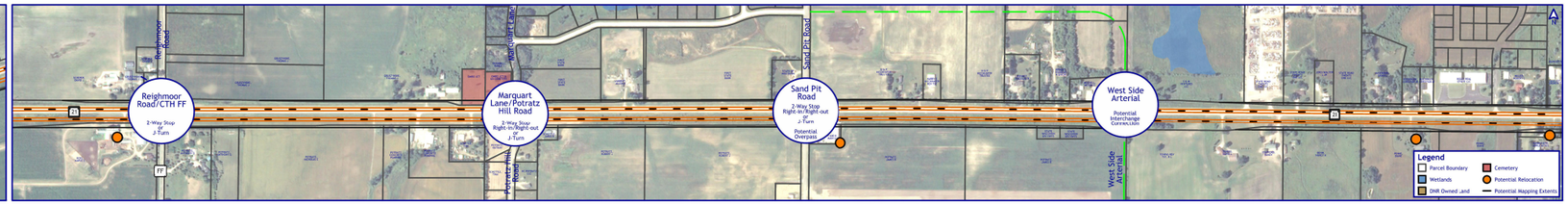

Alternative 3:
Hybrid

Potential Impacts

Additional right-of-way	14 acres
Environmentally sensitive land impacted	1 acre
Relocations required	6
Estimated construction costs	$23.7 M

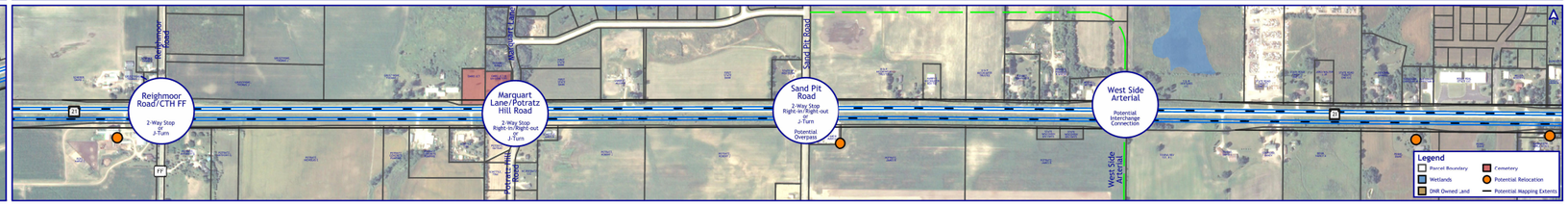

Alternative 4:
Hold Existing Right-of-Way

Potential Impacts
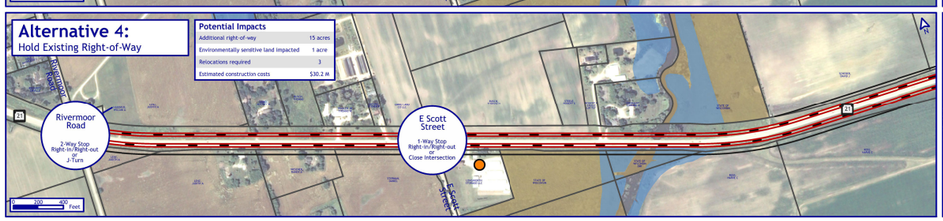
Additional right-of-way	15 acres
Environmentally sensitive land impacted	1 acre
Relocations required	3
Estimated construction costs	$30.2 M