

Public Involvement Meeting

WIS 64, Black River Bridge

Taylor County

Jan. 27, 2022

Project Location

- WIS 64 west of Medford

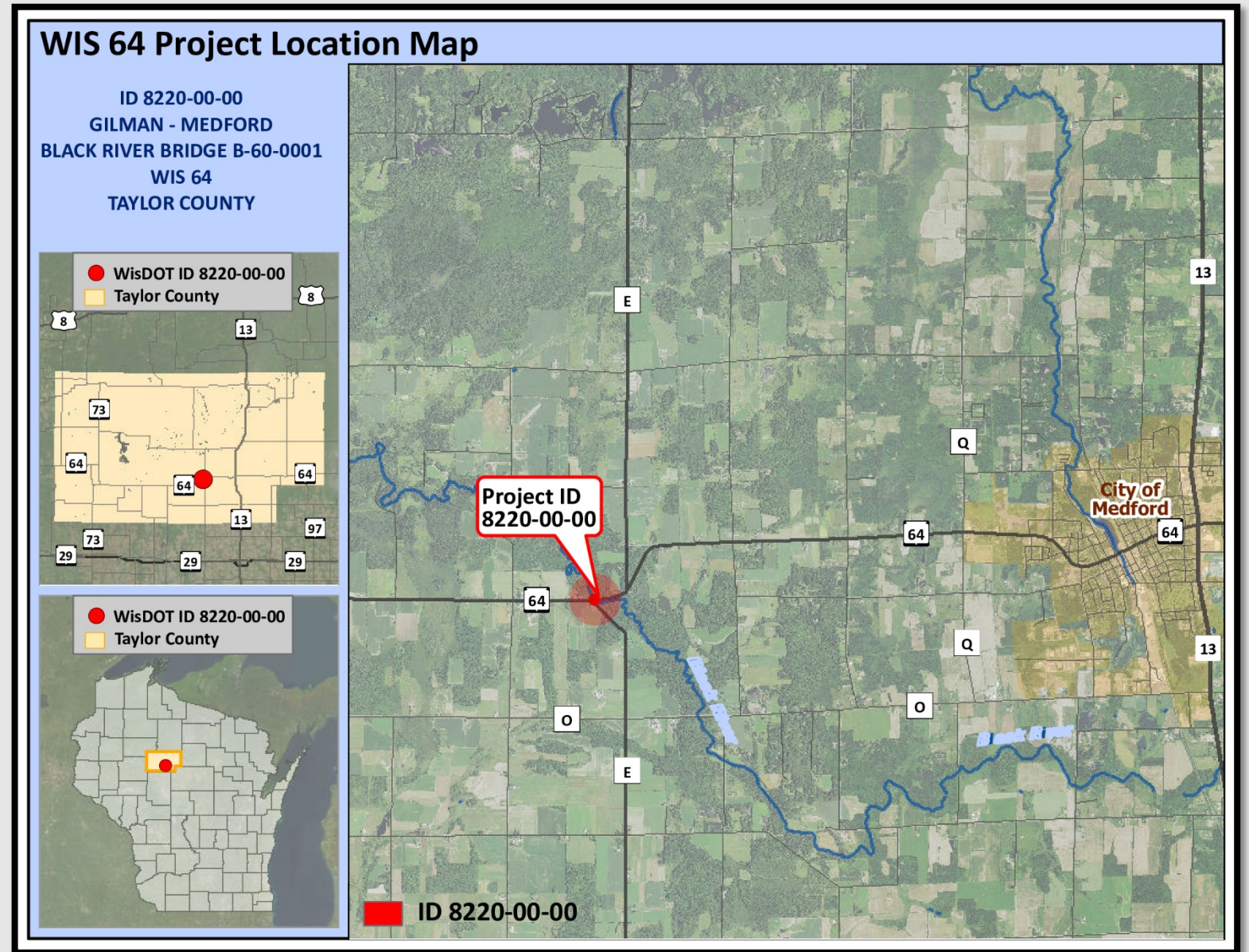

Project Need

- The bridge was built in the early 1950s.
- The bridge has a sufficiency rating of 70.2.
- The bridge deck is structurally deficient and in need of replacement.



Proposed Improvements

- Replace the existing deck.
- Add concrete approach slabs.
- Replace portions of existing guardrail.

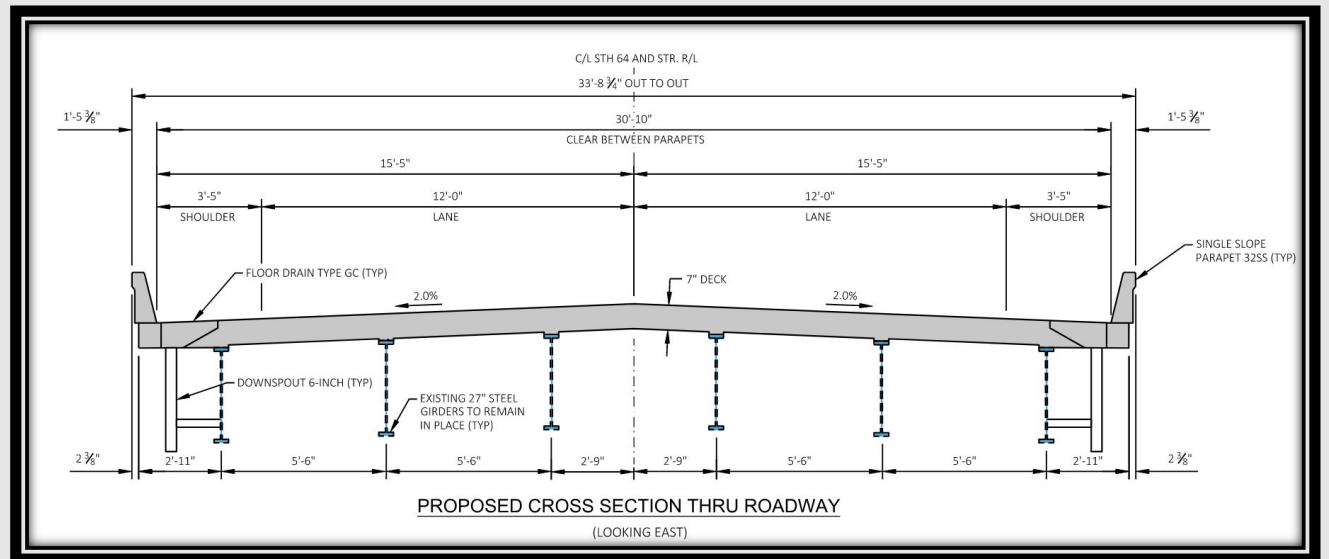

Traffic Impacts

- WIS 64 will be closed at the Black River Bridge.
 - Traffic will be detoured via County O and County V.

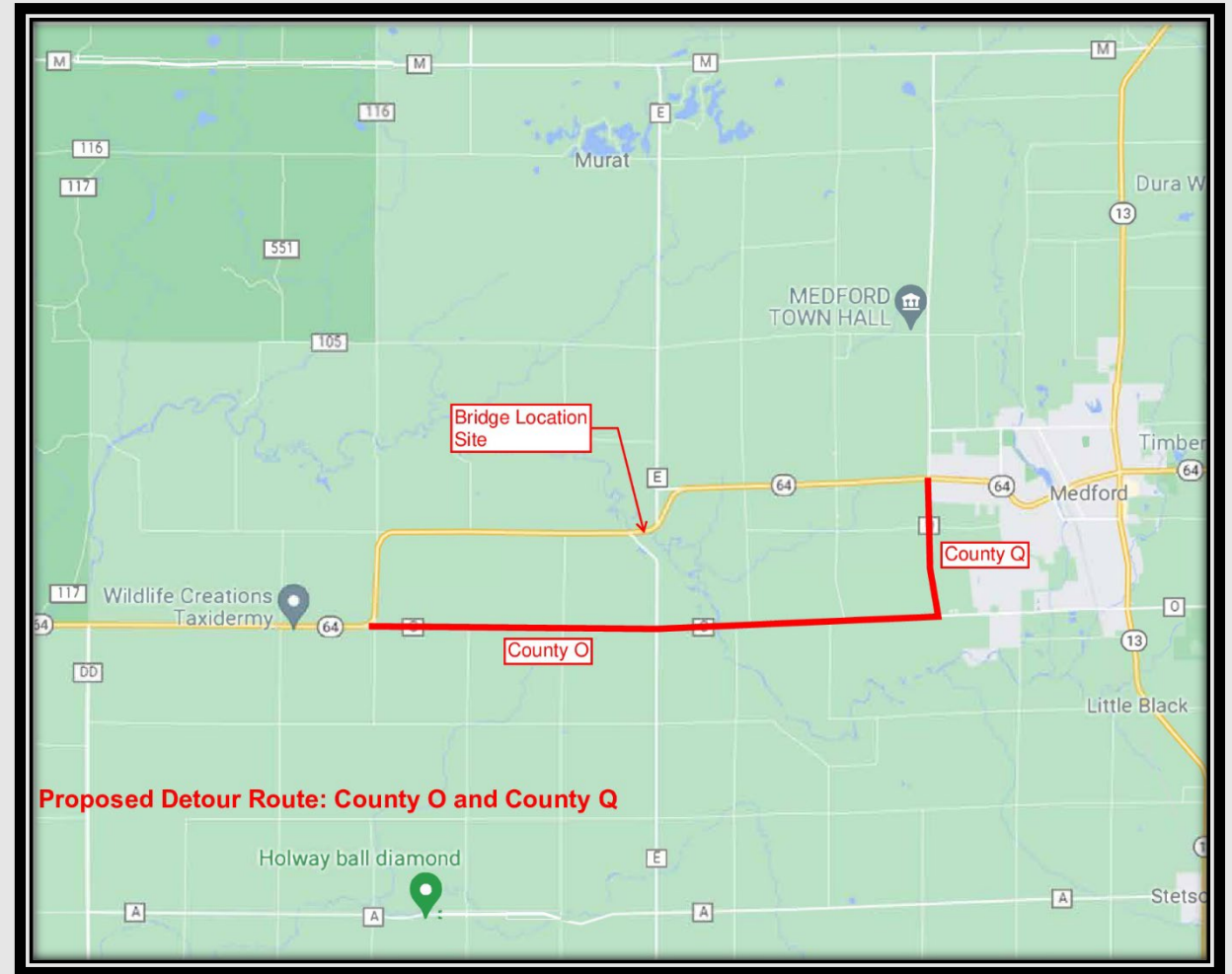

Project Cost & Funding

- Estimated construction cost: \$1.3 million.
- Funding split:
 - Federal (80%): \$1.04 million.
 - State: (20%): \$260,000.



Project Schedule

- Design: 2021-23
- Final plan submission: Aug. 1, 2023
- Bid solicitation: Nov. 14, 2023
- Construction: 2024



Public Involvement

- View the project presentation and preliminary plans
- Complete the comment form on the project website
 - <https://wisconsindot.gov/Pages/projects/by-region/nw/blackriverbridge/default.aspx>
 - Return responses by Feb. 24, 2022
- Reach out to the design team via email or phone





Project Contacts

- Mohamad Hayek, WisDOT project manager
 - (715) 836-2065
 - mohamad.hayek@dot.wi.gov
 - Wisconsin Department of Transportation
718 W. Clairemont Ave.
Eau Claire, WI 54701
- Chad Halverson, Consultant design project manager
 - (608) 663-1218
 - chalverson@klengineering.com
 - KL Engineering, Inc.
5400 King James Way, Suite 200
Madison, WI 53719