



US 12 and WIS 25

Virtual Public Involvement Meeting

Project 8100-01-02 (72)

WIS 25, I-94 to County D

Project 8949-00-06 (76)

US 12, I-94 to WIS 25

September 2022



Presentation Agenda

- Project Location
- Purpose and Need
- Proposed Improvements
- Real Estate Needs
- Traffic Control
- Schedule
- Project Contacts
- Public Comment



Project Location

- WIS 25
 - I-94 bridge to County D
- US 12
 - Just south of the I-94 overpass to WIS 25

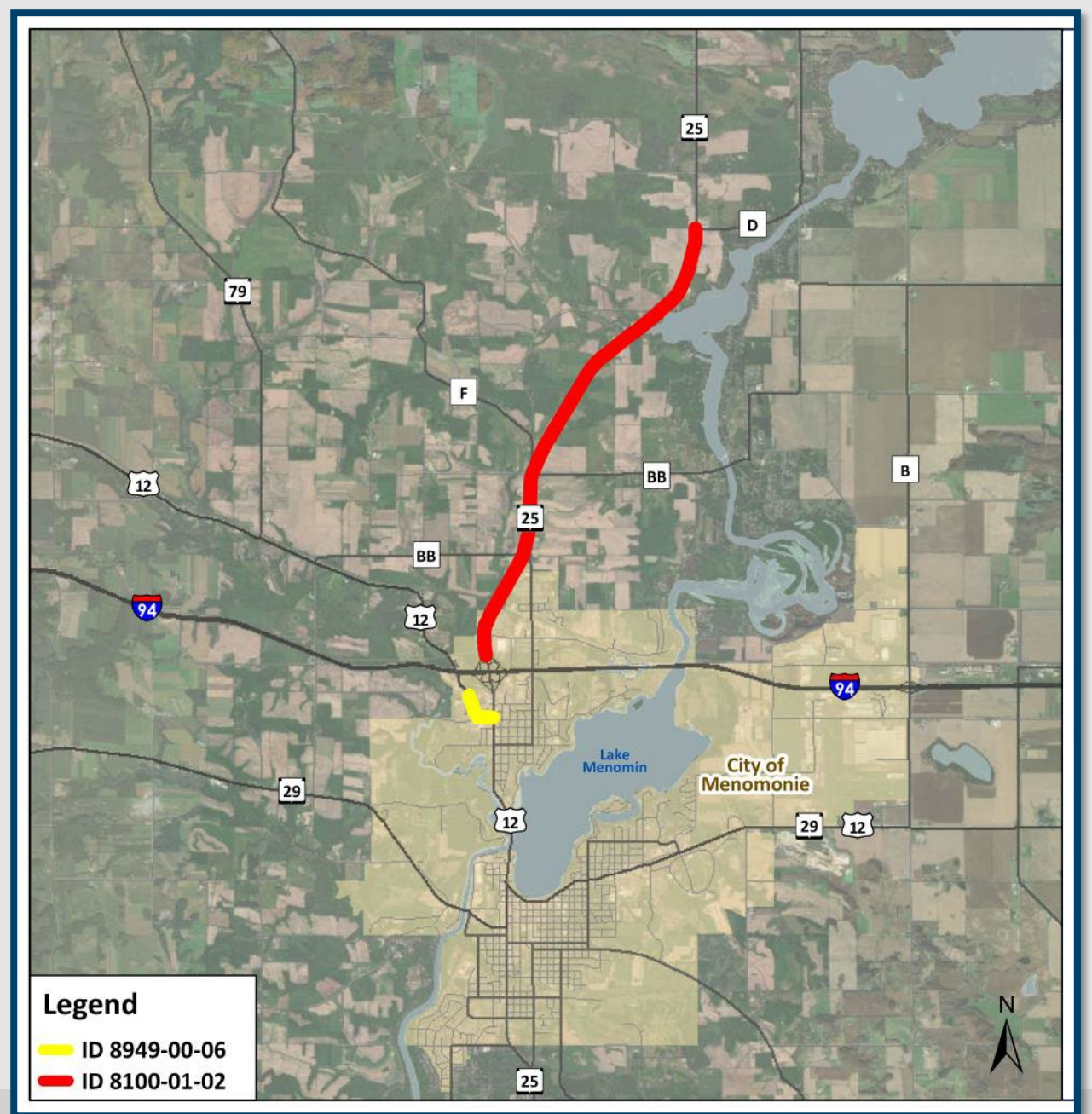

Purpose and Need

- Distressed pavement
- Substandard guardrail and pedestrian facilities
- Crashes on WIS 25 at intersection of County BB East, County F and Northline Road

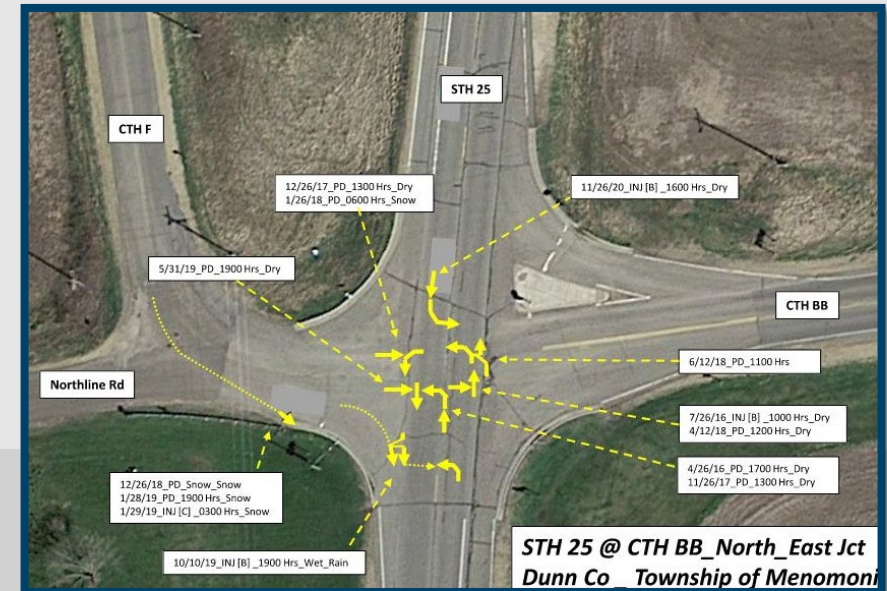

Proposed Improvements – US 12

- Removing a portion of the existing pavement
- Placing new asphalt pavement
- Upgrading pedestrian curb ramps to current standards



Proposed Improvements – WIS 25

- Removing a portion of the existing pavement from the I-94 bridge to the railroad bridge and placing new asphalt pavement
- Recycling a portion of the existing pavement, relaying it and placing new asphalt from the railroad bridge to County D
- Adjusting or replacing guardrail
- Upgrading pedestrian curb ramps and traffic signals



Proposed Improvements – WIS 25

- Adding left-turn lanes at and reconfiguring the County BB East, County F and Northline Road intersection



Real Estate Needs

- WIS 25
 - Temporary easement
- US 12
 - Minor new right-of-way acquisitions for curb ramps
 - Temporary easements

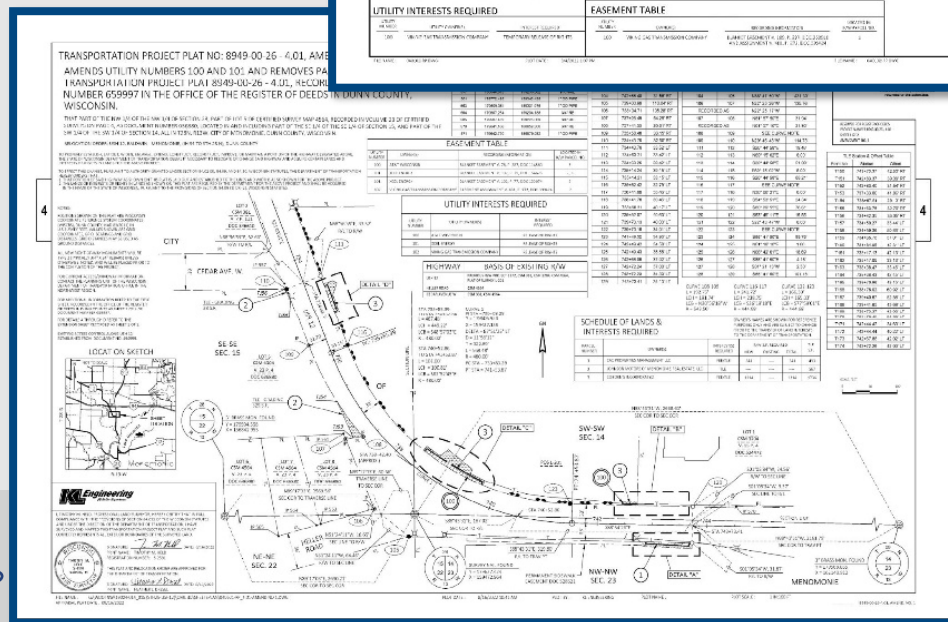
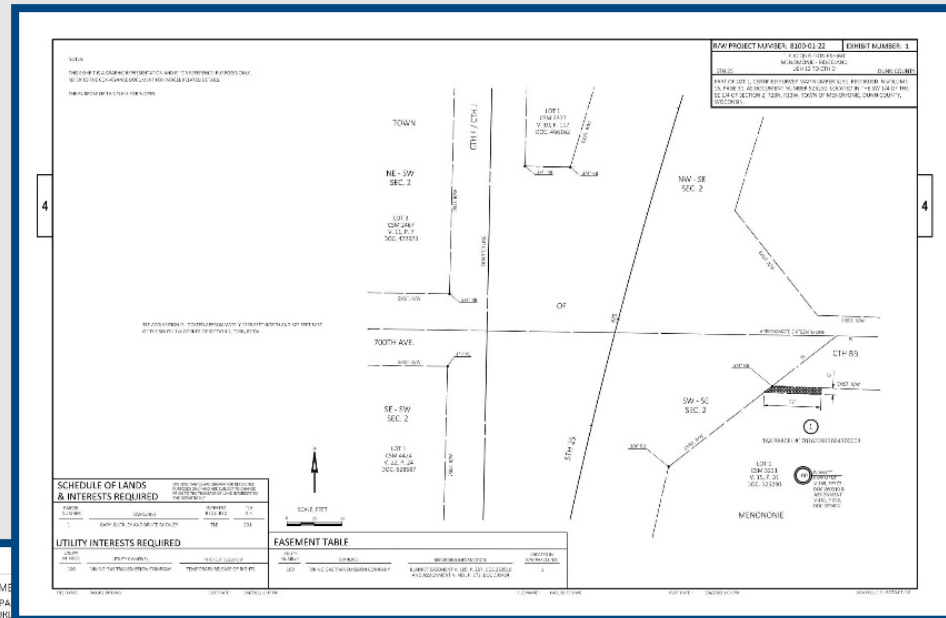

Traffic Control

- US 12 and WIS 25 expected to remain open
 - Motorists to encounter single-lane closures controlled by flagging and shoulder closures
 - Pedestrians to encounter sidewalk closures, detours and temporary crossings





Schedule

- Right-of-way acquisition
 - September 2022 to May 2023
- Utility coordination
 - October 2022 to April 2023
- Final plans submittal
 - May 2023
- Construction
 - 2024





Project Contacts

- Brett Hollister, WisDOT Consultant Project Manager
 - (715) 834-3161, HollisterB@AyresAssociates.com
- Jim Koenig, WisDOT Project Supervisor
 - (715) 838-8391, james.koenig@dot.wi.gov
- Joshua Melby, Consultant Project Manager
 - (608) 663-1218, jmelby@klengineering.com
- Brian St. Vincent, Consultant Project Engineer
 - (608) 663-1218, bstvincent@klengineering.com





Public Comment

- Fill out comment form and submit by Oct. 21:
 - Email: HollisterB@AyresAssociates.com
 - Mail: Wisconsin Department of Transportation
718 W. Clairemont Ave.
Eau Claire, WI 54701
Attn.: Jim Koenig
 - Comment form: <https://wisconsindot.gov/Pages/projects/by-region/nw/us12wis25/default.aspx>

