

NOTES:

THIS EXHIBIT IS A GRAPHIC REPRESENTATION AND IS FOR REFERENCE PURPOSES ONLY. REFER TO THE CONVEYANCE DOCUMENT FOR PARCEL RELATED DETAILS.

THE PURPOSE OF THIS TLE IS FOR SLOPES.

TLE ACQUISITION IS LOCATED APPROXIMATELY 1265 FEET NORTH AND 305 FEET EAST OF THE SOUTH 1/4 CORNER OF SECTION 2, T28N, R13W.

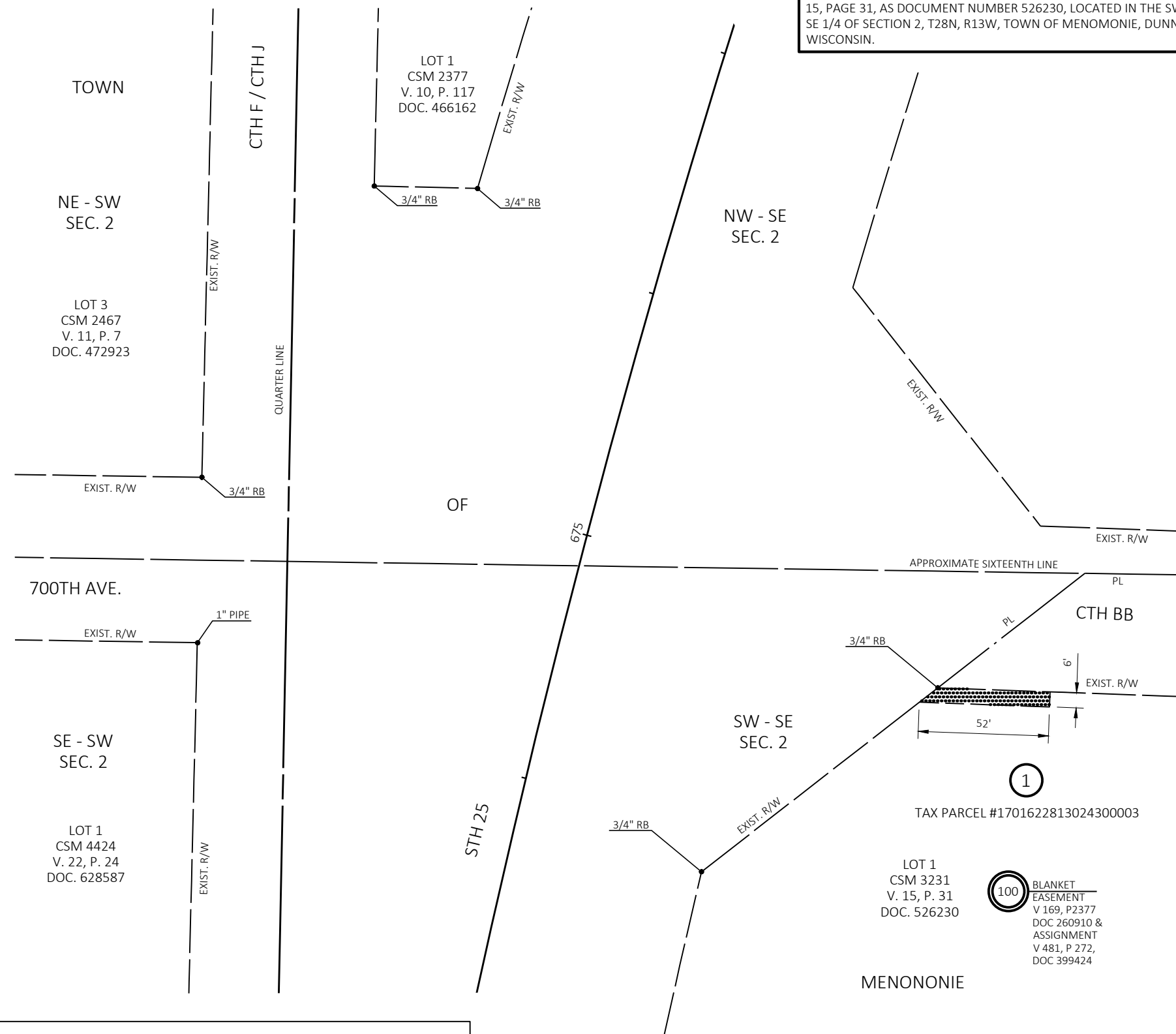

4

4

SCHEDULE OF LANDS & INTERESTS REQUIRED

OWNERS NAMES ARE SHOWN FOR REFERENCE PURPOSES ONLY AND ARE SUBJECT TO CHANGE PRIOR TO THE TRANSFER OF LAND INTERESTS TO THE DEPARTMENT

PARCEL NUMBER	OWNER(S)	INTEREST REQUIRED	TLE S.F.
1	GARY BUCKLEY AND BRUCE BUCKLEY	TLE	291

UTILITY INTERESTS REQUIRED

UTILITY NUMBER	UTILITY OWNER(S)	INTEREST REQUIRED
100	VIKING GAS TRANSMISSION COMPANY	TEMPORARY RELEASE OF RIGHTS

EASEMENT TABLE

UTILITY NUMBER	OWNER(S)	RECORDING INFORMATION	LOCATED IN R/W PARCEL NO.
100	VIKING GAS TRANSMISSION COMPANY	BLANKET EASEMENT V. 169, P. 237, DOC 260910 AND ASSIGNMENT V. 481, P. 272, DOC 399424	1

