

# Public Involvement Meeting

WIS 13, County O to Taylor Street and WIS 64, National Avenue to WIS 13  
Taylor County

**Nick Pitsch**  
**WisDOT Project Manager**

March 10, 2022

# Project Team and Design Website

## Project Team

- Project Manager – Nicks Pitsch, WisDOT
- Project Supervisor – Dave Koepp, P.E., WisDOT
- Consultant Designer – Tara Krista, P.E., SEH
- Consultant Project Engineer – Josh Woller, P.E., SEH

## Project Design Website

- <https://wisconsindot.gov/Pages/projects/by-region/nw/wis1364/default.aspx>





# Projects

Project ID: 1610-01-06

- Resurfacing 2.3 miles of WIS 13.

Project ID: 3700-50-79

- Reconfiguring the intersection of WIS 13 and WIS 64.

Project ID: 8220-00-06

- Resurfacing 1.1 miles of WIS 64.



# Project Location and Need

Project ID: 1610-01-06

- WIS 13 from County O in the town of Medford north to Taylor Street in the city of Medford.
  - Needed to address deterioration of the existing highway and substandard curb ramps.



# Proposed Improvements

## Project ID: 1610-01-06

- Milling and overlaying the existing asphalt pavement.
- Upgrading curb ramps and pavement markings.

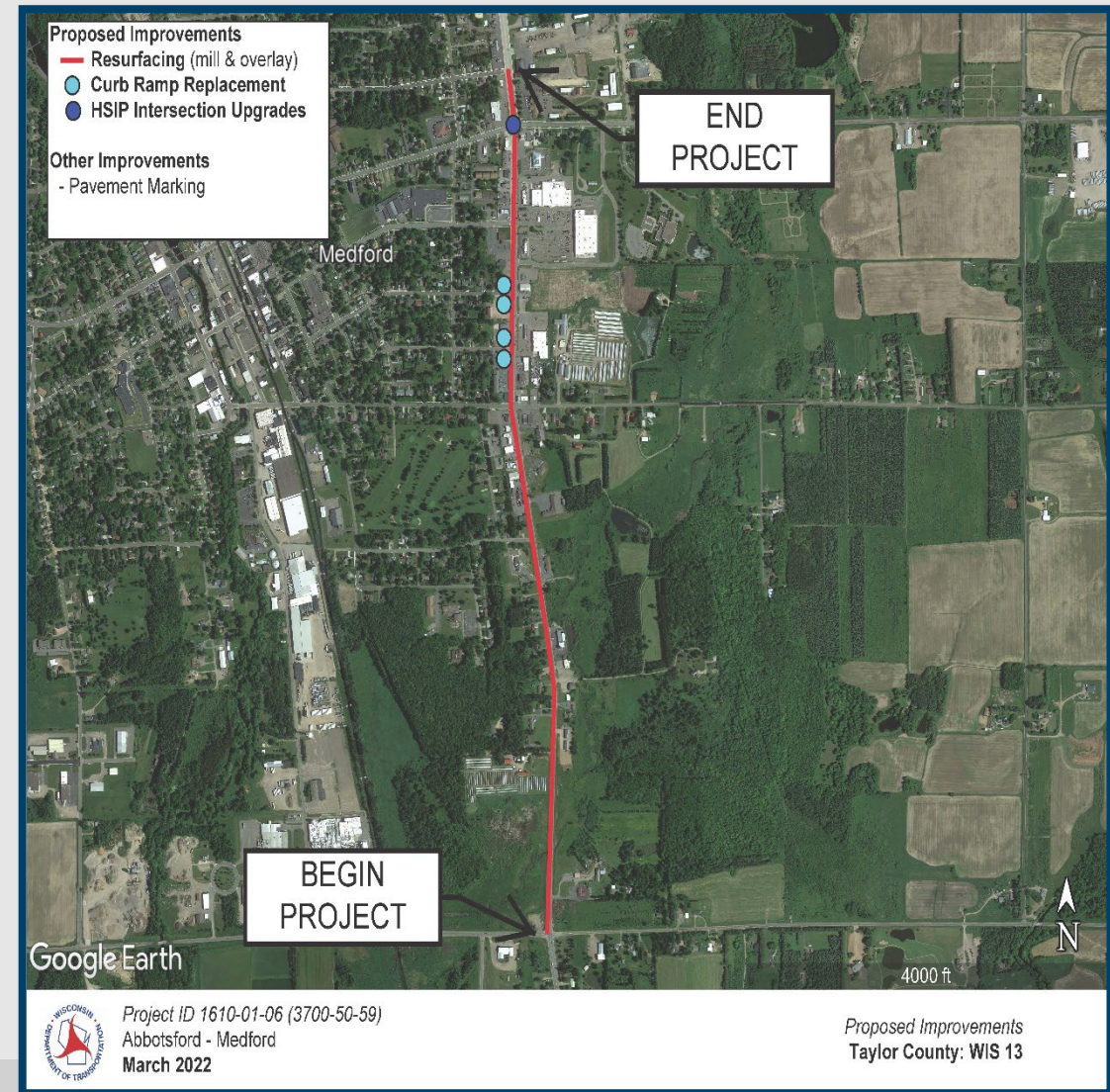

# Project Location and Need

Project ID: 3700-50-79

- Intersection of WIS 13 and WIS 64 in the city of Medford.
  - Needed to improve safety for motorists and pedestrians.



# Proposed Improvements

Project ID: 3700-50-79

- Realigning north- and southbound left-turn lanes to create a positive offset.
- Realigning east- and westbound left-turn lanes to create a neutral offset.
- Widening intersection radii to accommodate turning trucks.
- Replacing traffic signal equipment.



# Project Location and Need

Project ID: 8220-00-06

- WIS 64 from National Avenue to WIS 13 in the city of Medford.
  - Needed to address deterioration of the existing highway and substandard curb ramps.





# Proposed Improvements

## Project ID: 8220-00-06

- Milling and overlaying the existing asphalt pavement.
- Upgrading curb ramps, guardrail and pavement markings.

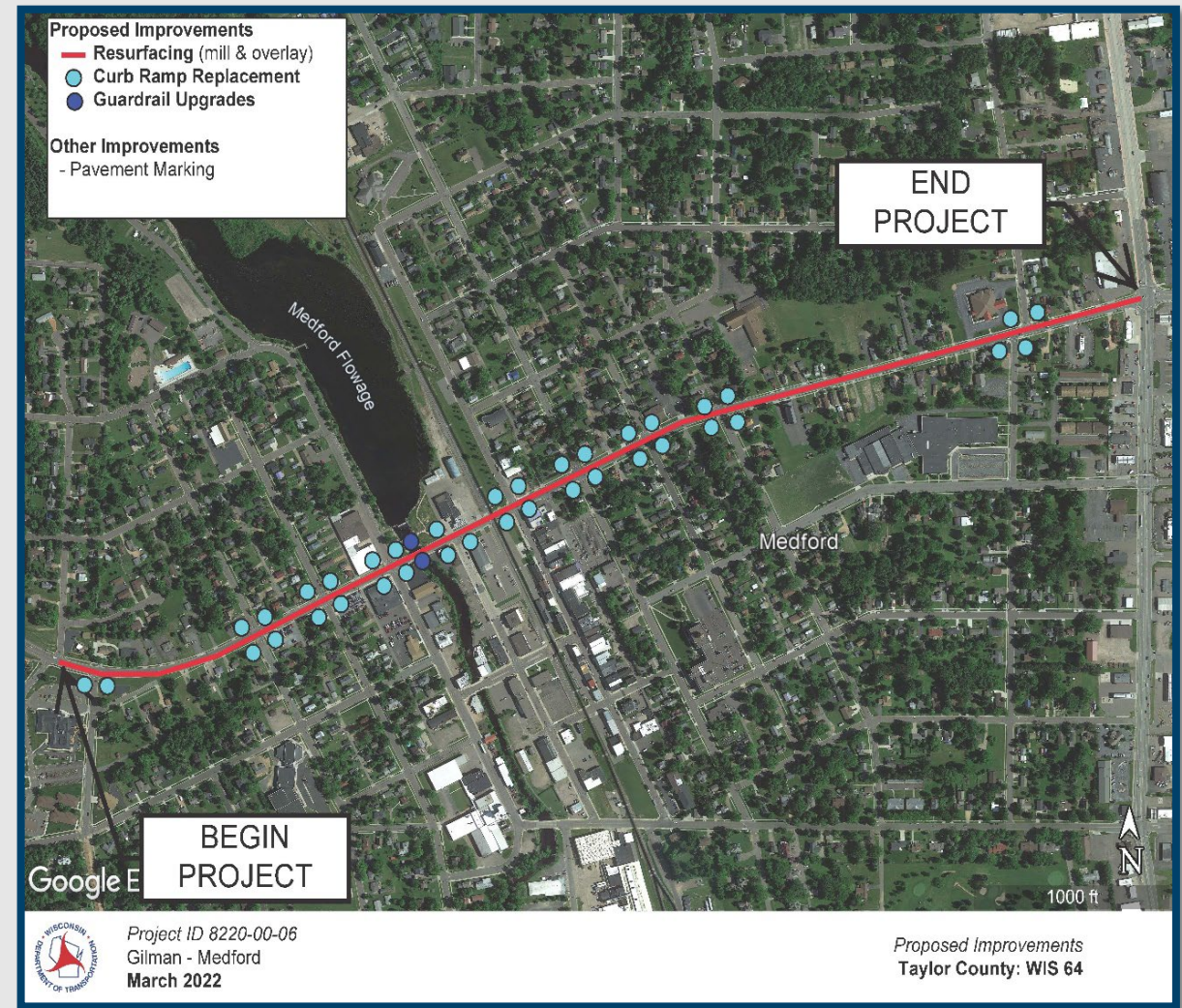



# Real Estate

## Project ID: 1610-01-06

- Small amounts of real estate are anticipated to be acquired to build ADA-compliant curb ramps.

## Project ID: 3700-50-79

- Small amounts of real estate are anticipated to be acquired to accommodate widening of the WIS 13/WIS 64 intersection and build ADA-compliant curb ramps.

## Project ID: 8220-00-06

- Small amounts of real estate are anticipated to be acquired to build ADA-compliant curb ramps.





# Traffic Impacts

Project ID: 1610-01-06 and 8220-00-06

- During construction, motorists can expect single-lane closures controlled by flagging operations.

Project ID: 3700-50-79

- During construction, motorists can expect single lane-closures, and the intersection will be controlled by a temporary traffic signal.



# Business Coordination

Visit [wisconsindot.gov/together](https://wisconsindot.gov/together)

- Business coordination guide that includes:
  - Tips to navigate construction
  - Tools
  - Resources

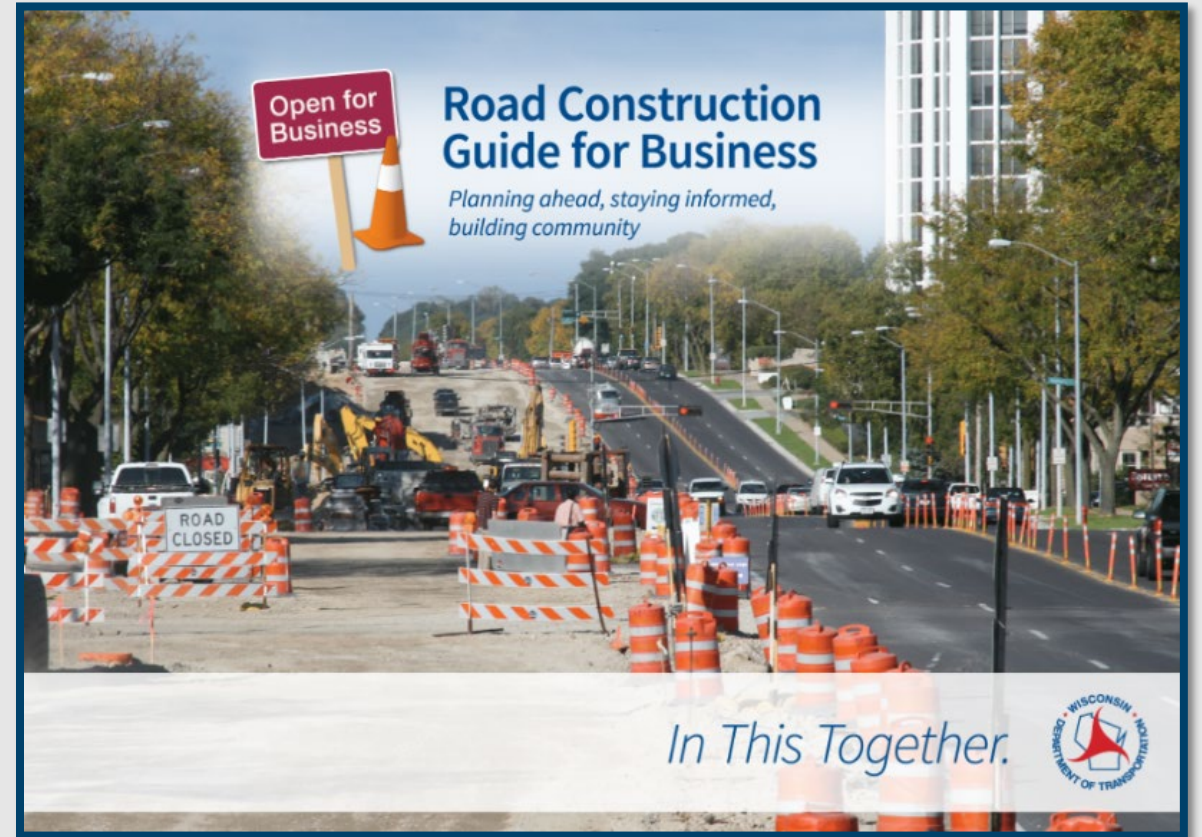



# Project Timeline

Now until April 14, 2022

- Public comment submission

April 20, 2022

- Final environmental document submission

Aug. 1, 2023

- Final plans, specifications and estimates submission

2024

- Construction





# Comments

WisDOT is seeking public comments on the project through April 14, 2022, by:

- **Email or phone**
  - [nicholas.pitsch@dot.wi.gov](mailto:nicholas.pitsch@dot.wi.gov)
  - (715) 225-1271
- **Mail**
  - Wisconsin Department of Transportation  
718 W. Clairemont Avenue  
Eau Claire, WI 54701  
Attn.: Nick Pitsch (WIS 13/64 Taylor County)

