

WIS 29 Cable Barrier Project

Virtual Public Involvement Meeting

Chippewa County

40th Avenue to 0.45 mile west of County H

November 2023



Agenda

- Project Limits
- Purpose and Need
- Proposed Improvements
- Traffic Impacts
- Schedule
- Project Contacts
- Public Comment

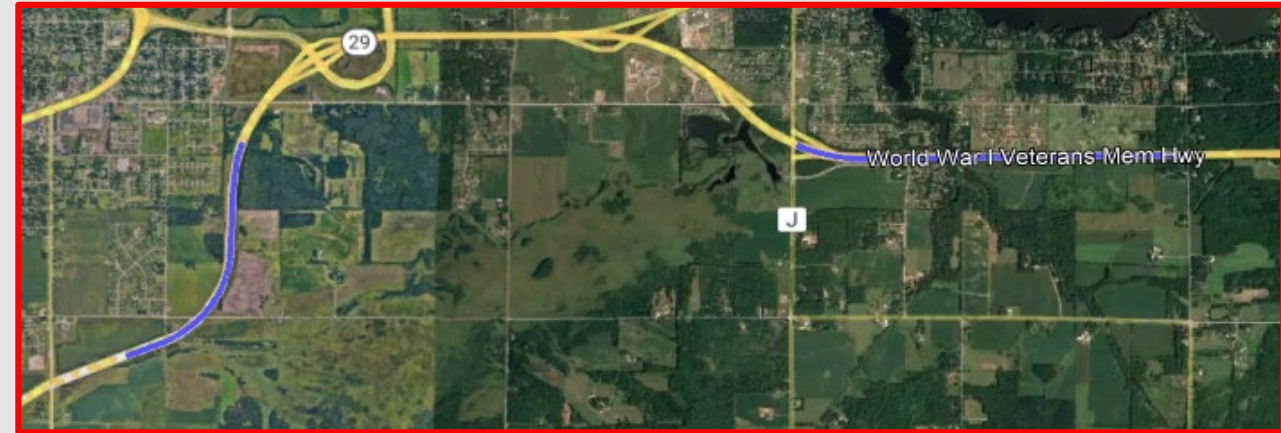

— Project Locations



Project Limits

- First segment: 0.38 mile south of 40th Avenue crossover to 0.2 mile south of 50th Avenue/Stilson Road crossover.
 - Project length: 1.23 miles.
- Second segment: County J to 190th Street.
 - Project length: 1.73 miles.
- Third segment: County G to 0.45 mile west of County H/Broadway Street.
 - Project length: 1.79 miles.

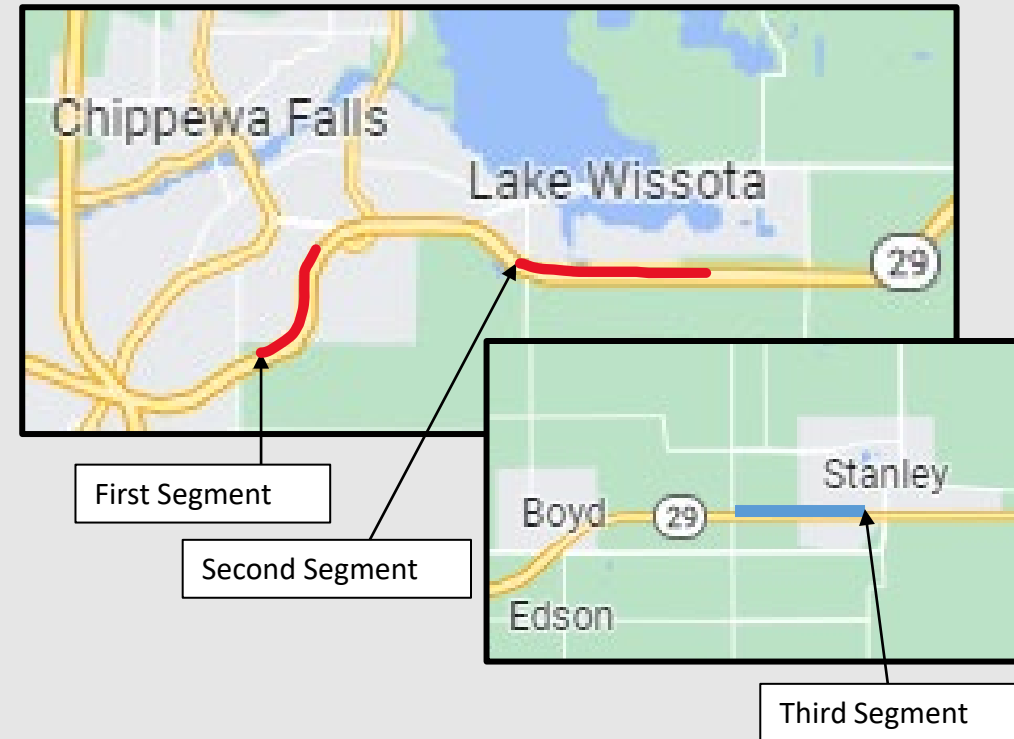



Purpose and Need

- Purpose: To improve safety along WIS 29.
- Need: To reduce cross-median crashes in areas deemed as hot spots.



Proposed Improvements

- Install cable guard in WIS 29 median.
- Place gravel along the shoulder.
- Reconstruct drainage structures.
- Restore the disturbed areas by placing seed and fertilizer.

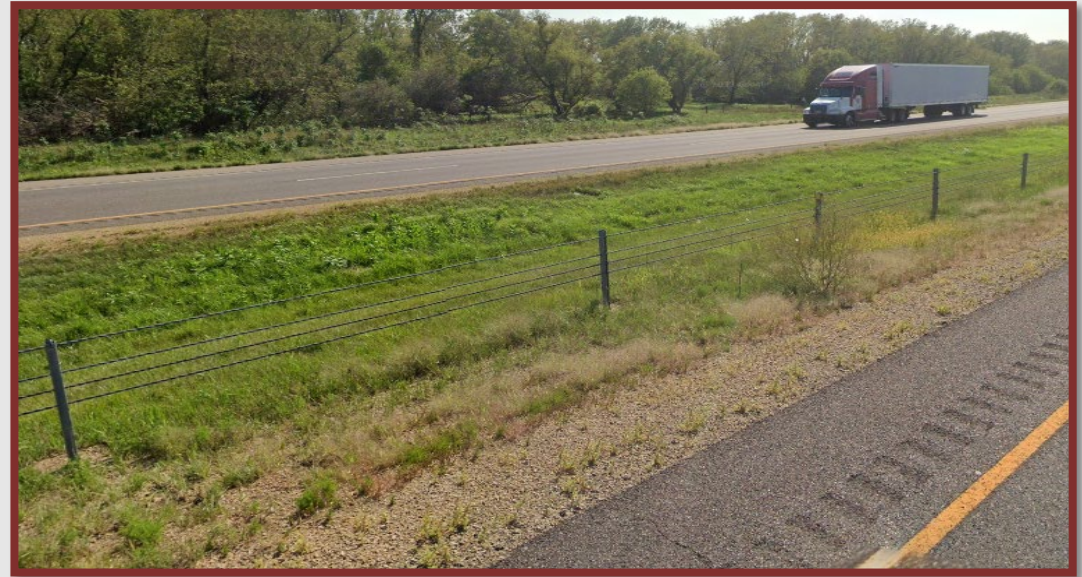



Traffic Impacts

- WIS 29 to remain open to traffic, but motorists might encounter:
 - Single-lane closures.
 - Shoulder closures.





Schedule

- Preliminary design begins: Summer 2023
- Preliminary design and environmental process complete: October 2023
- Final design begins: January 2024
- Final plans due: May 2024
- Construction: 2024



Project Contacts

- Tyson Pelkofer, WisDOT Project Manager
 - tyson.pelkofer@dot.wi.gov
 - (715) 836-2067
- Ryan McKane, Consultant Project Manager
 - ryan.mckane@wsp.com
 - (608) 667-4371



Public Comment

- Submit by Dec. 18 by:
 - Phone: (715) 836-2067
 - Email: tyson.pelkofer@dot.wi.gov
 - Mail: Wisconsin Department of Transportation
718 W. Clairemont Ave.
Eau Claire, WI 54701
Attn.: Tyson Pelkofer
- Project website: <https://wisconsindot.gov/Pages/projects/by-region/nw/wis29cablecc/default.aspx>

