

Public Involvement Meeting

Project 8580-00-02/72

WIS 40, WIS 64 East to Chippewa/Rusk County Line

Chippewa County

November 2022





Agenda

- Project Limits
- Project Purpose and Need
- Proposed Improvements
- Traffic Impacts
- Project Schedule
- Contact Information
- Public Comment



Project Limits

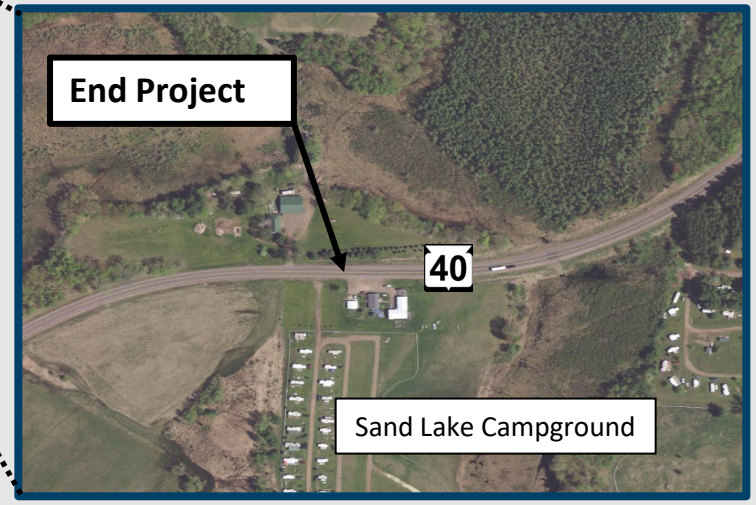
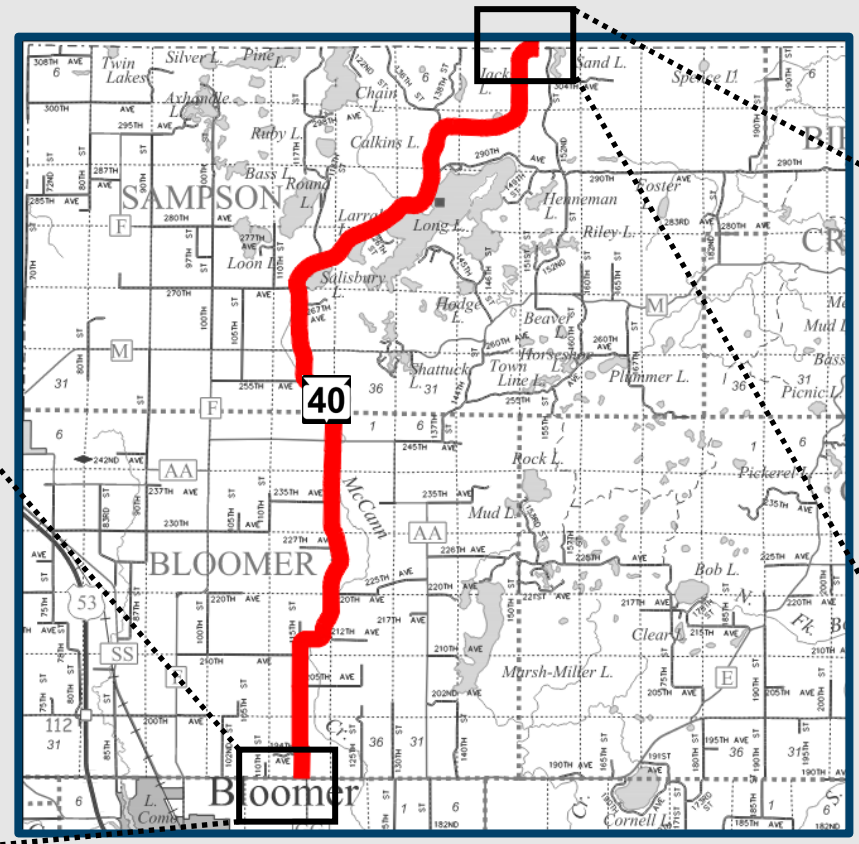
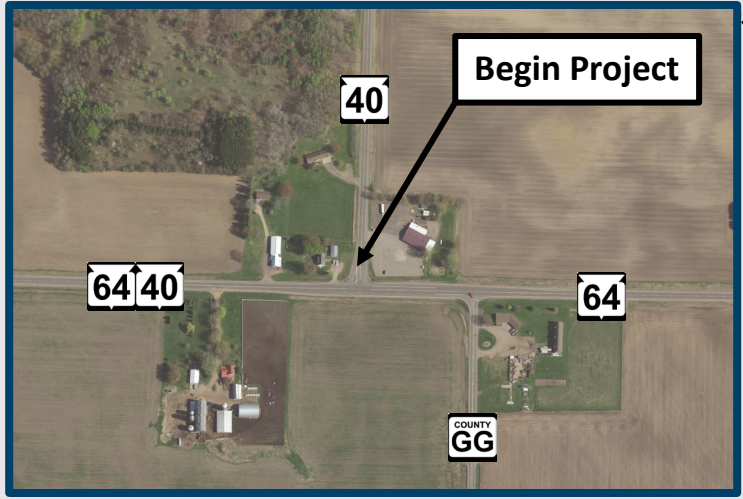
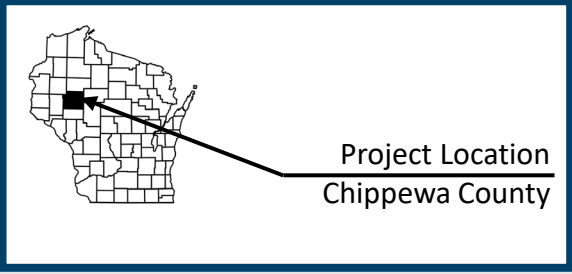

Project Purpose and Need

- Extend service life of the pavement
 - Rutting and cracking
- Address culvert deterioration and substandard drainage
 - Slope washout and damaged culverts



Proposed Improvements

- Pavement

- Cold in-place recycling 3.5 to 4 inches of existing pavement
- Paving 2.5 inches of new asphaltic pavement

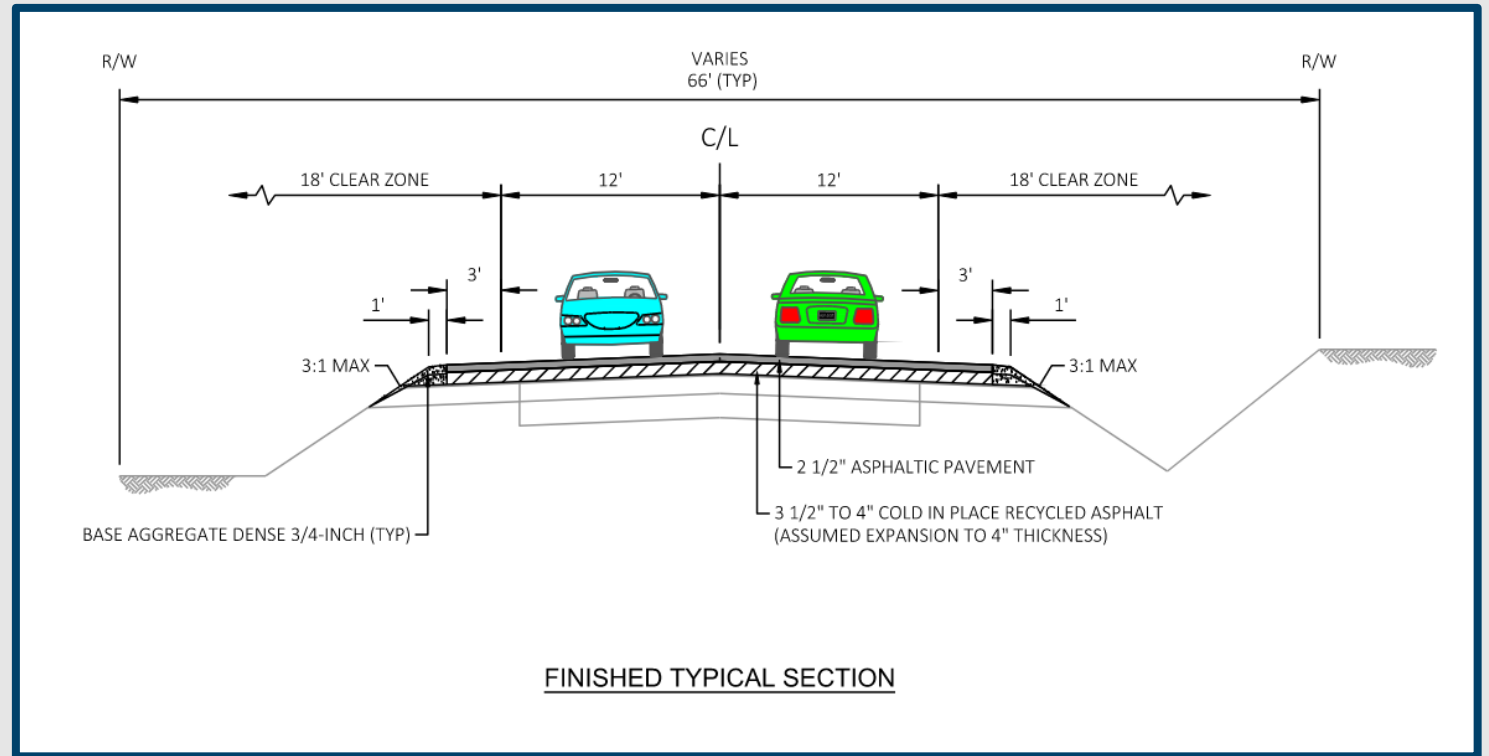

Proposed Improvements

- Other Improvements
 - Place new shoulder gravel
 - Install centerline rumble strips
 - Replace two culverts and clean and repair others as needed
 - Repair slope washouts
 - Replace pavement marking



Traffic Impacts

- During construction:
 - WIS 40 would remain open to traffic.
 - Motorists will encounter single-lane closures controlled by flagging during milling and paving.
 - Shoulder closures will be needed for culvert and slope washout repair work.

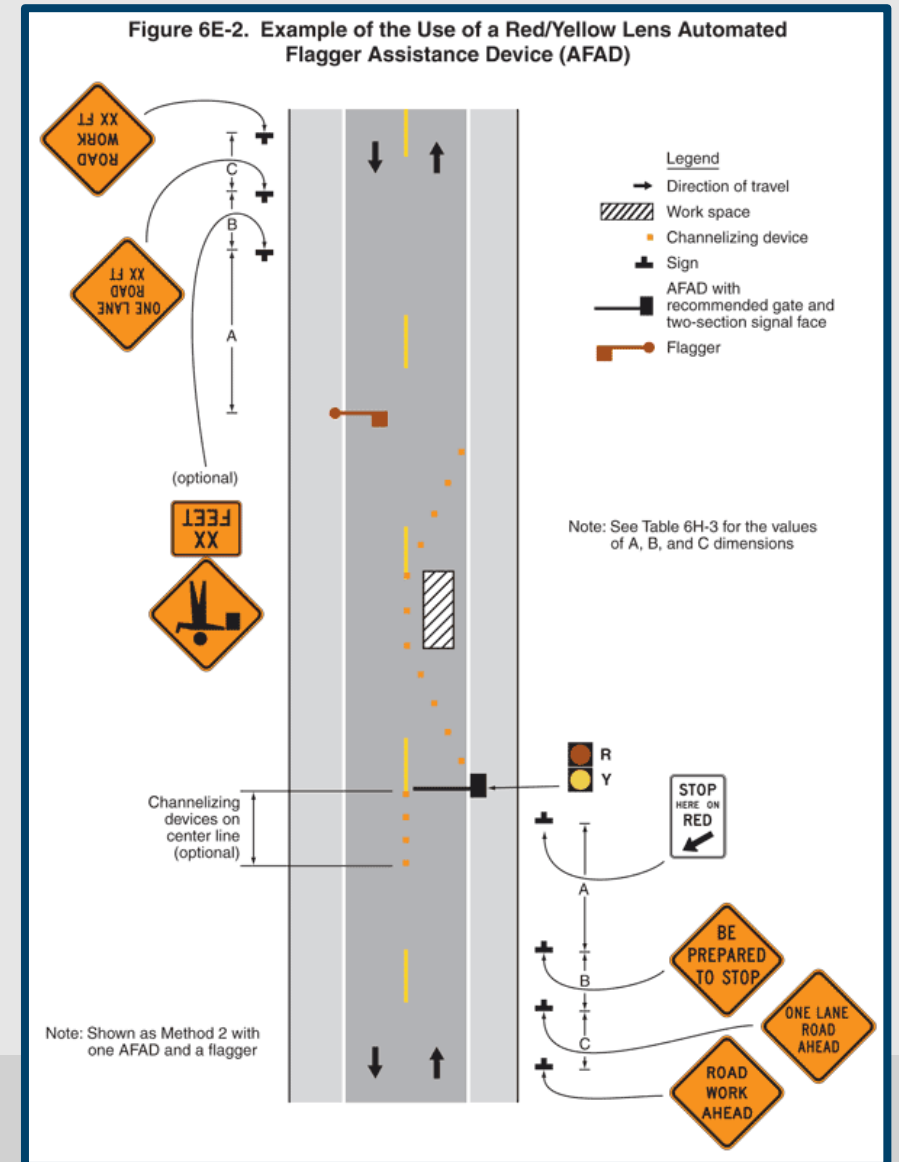



Contact Information

- David Koepp, WisDOT Project Supervisor
 - (715) 836-2399 or david.koepp@dot.wi.gov
- Kyle McLean, WisDOT Project Manager
 - (715) 225-9442 or kyle.mclean@dot.wi.gov
- Joe Malenofski, Consultant Project Manager
 - (920) 574-3135 or jmalenofski@cbssquaredinc.com



