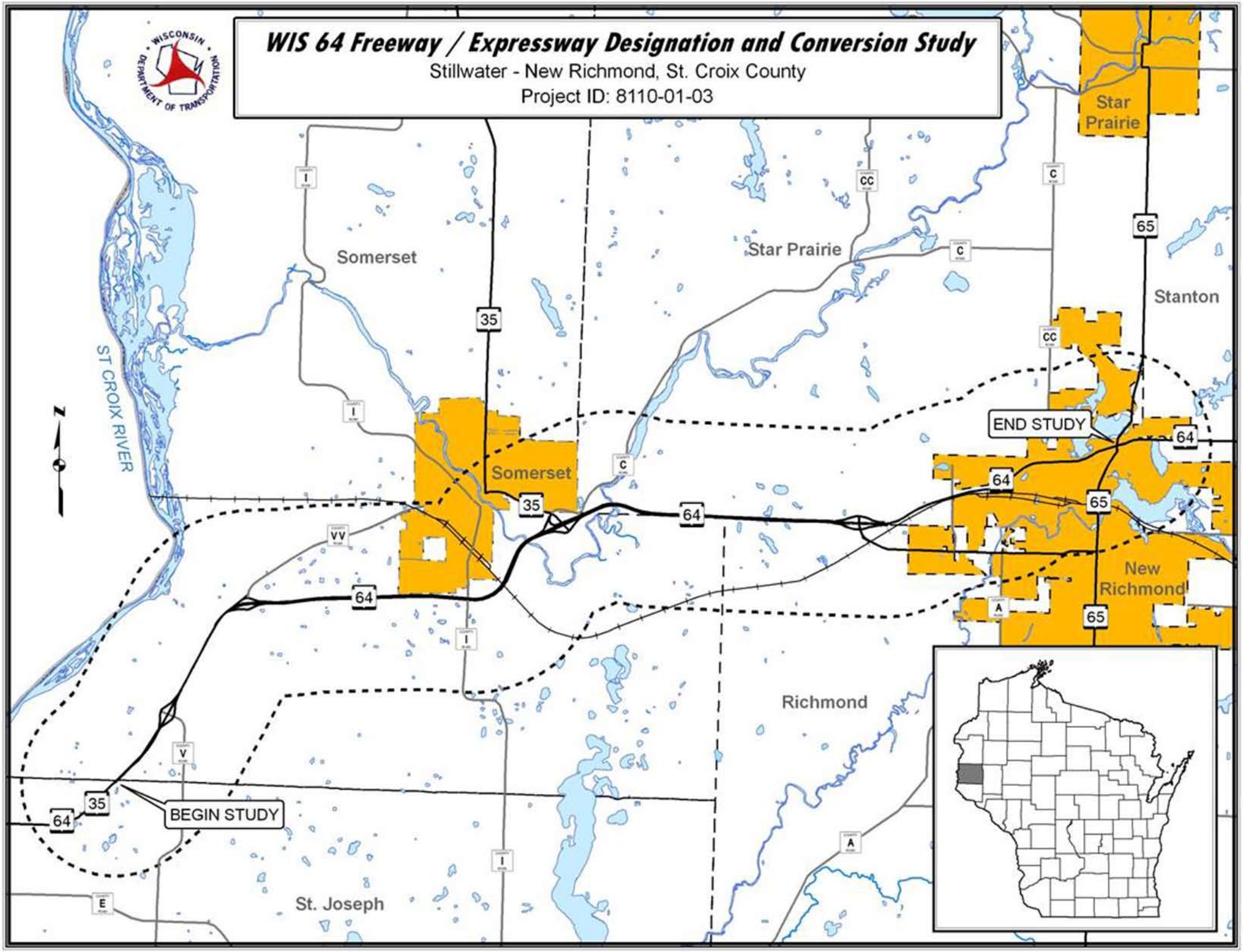
WIS 64 Freeway / Expressway Designation and Conversion Study
Stillwater - New Richmond, St. Croix County
Project ID: 8110-01-03
WISCONSIN DEPARTMENT OF TRANSPORTATION
Somerset
Star Prairie
Star Prairie
Stanton
ST CROIX RIVER
N
35
64
65
END STUDY
BEGIN STUDY
Somerset
New Richmond
Richmond
St. Joseph