

WIS 11 COUNTY J INTERSECTION

RACINE COUNTY

PROJECT ID: 1320-07-73

OCTOBER 2023

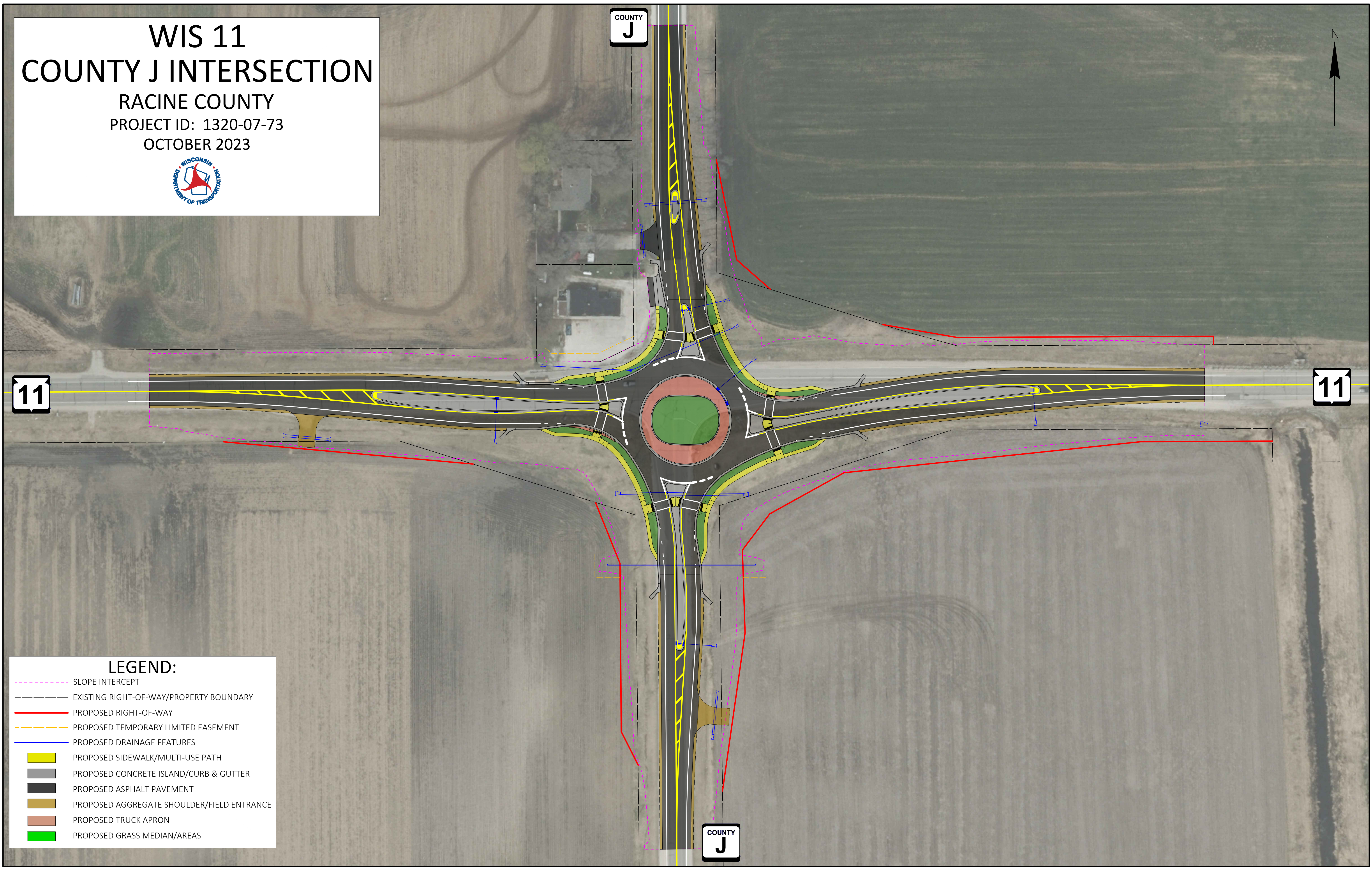
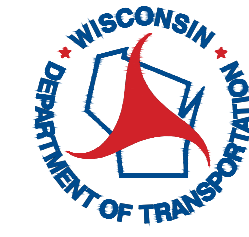

LEGEND:

- SLOPE INTERCEPT
- EXISTING RIGHT-OF-WAY/PROPERTY BOUNDARY
- PROPOSED RIGHT-OF-WAY
- PROPOSED TEMPORARY LIMITED EASEMENT
- PROPOSED DRAINAGE FEATURES
- PROPOSED SIDEWALK/MULTI-USE PATH
- PROPOSED CONCRETE ISLAND/CURB & GUTTER
- PROPOSED ASPHALT PAVEMENT
- PROPOSED AGGREGATE SHOULDER/FIELD ENTRANCE
- PROPOSED TRUCK APRON
- PROPOSED GRASS MEDIAN/AREAS