



# WIS 11/County J Intersection Project Racine County

Project ID 1320-07-03/73

October 2023

Welcome to the Public Involvement Meeting for the WIS 11/County J Intersection Project in Racine County. Representatives from the Wisconsin Department of Transportation and Ayres Associates (design consultant) are available to discuss project details, address comments, and answer questions. All persons having an interest in the project are encouraged to provide comments by **October 24, 2023**, either by phone, email, or mail using the attached comment form. Your input is welcome and appreciated throughout the design process.

## Project Overview

The Wisconsin Department of Transportation (WisDOT) is proposing to improve the intersection of WIS 11 and County J east of the City of Burlington in Racine County (see next page for project location).

## Purpose and Need

The purpose of the project is to address safety, based on the history of crashes at the WIS 11 and County J intersection. The intersection is currently two-way stop controlled and has experienced a higher-than-normal crash rate.

## Summary of Proposed Improvements

The proposed improvement project will reconstruct the existing two-way stop intersection to a single lane roundabout in its current location. Improvements include the following:

- Reconstruct approximately 500 to 700 feet along all legs of the intersection
- Raise the intersection and replace the existing structures to improve drainage
- Add side paths and ramps in all four quadrants of the intersection along with curb ramps in the islands to accommodate bicycle traffic
- Add lighting, signing, and pavement markings
- Modify access points with a median opening provided on the north leg of County J
- Removal of the guardrail in the northwest quadrant of the intersection

## Traffic Impacts

WIS 11 and County J will be closed for approximately 90 days to allow for construction of the roundabout with a signed detour being provided for WIS 11. Access will be maintained to local businesses and property owners.

## Project Schedule (subject to change)

<b>Fall 2023</b>	Real Estate Acquisitions Completed
<b>November 2023</b>	Final Plan Completion
<b>Winter 2023/Spring 2024</b>	Utility Relocations
<b>March 2024</b>	Project Letting
<b>Early May 2024</b>	Anticipated Construction Start
<b>Late August 2024</b>	Anticipated Construction Completion

## Contact information:

WisDOT Southeast Region  
141 N.W. Barstow Street  
P.O. Box 798  
Waukesha, WI 53187-0798  
Website:  
[www.wisconsin.gov](http://www.wisconsin.gov)

Nguyen Ly, P.E.  
Project Manager  
WisDOT Southeast Region  
(262) 548-8739  
[nguyen.ly@dot.wi.gov](mailto:nguyen.ly@dot.wi.gov)

Chris Verhyen  
WisDOT Southeast Region  
Communications Manager  
(262) 548-8757  
[chris.verhyen@dot.wi.gov](mailto:chris.verhyen@dot.wi.gov)

Kevin Kuhlow, P.E.  
Consultant Project Manager  
Ayres Associates  
(608) 443-1210  
[kuhlowk@ayresassociates.com](mailto:kuhlowk@ayresassociates.com)

*Mission statement: To provide leadership in the development and operation of a safe and efficient transportation system.*

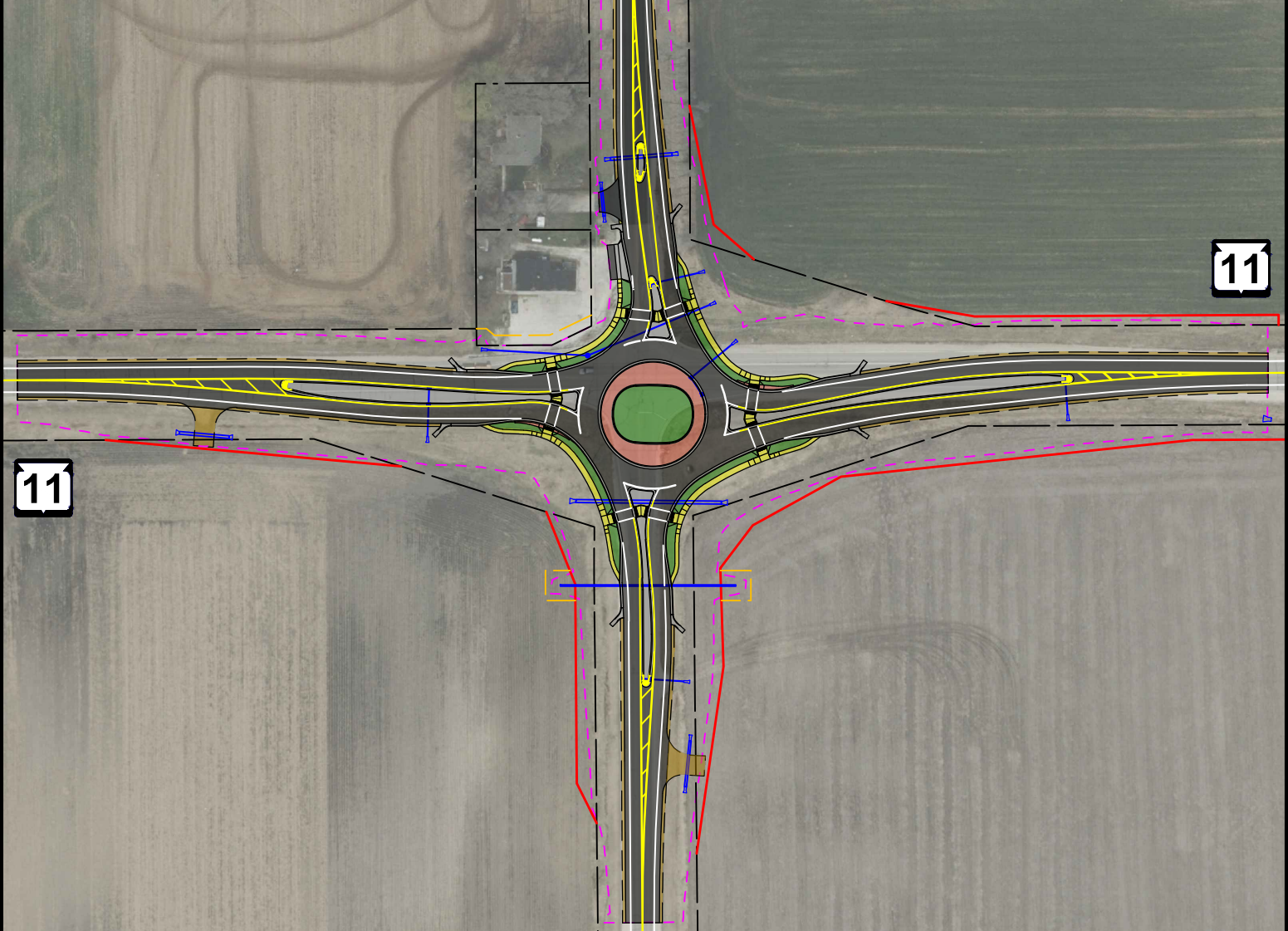
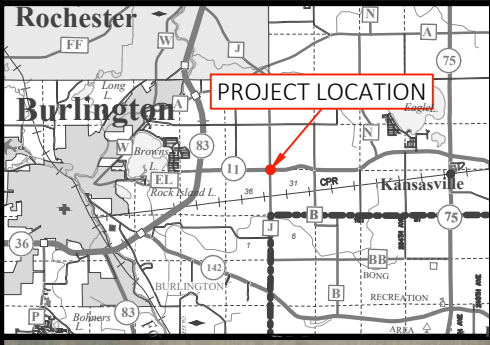

**WIS 11**  
**COUNTY J INTERSECTION**  
 RACINE COUNTY  
 PROJECT ID: 1320-07-73  
 OCTOBER 2023



LEGEND:	
	SLOPE INTERCEPT
	EXISTING RIGHT-OF-WAY/PROPERTY BOUNDARY
	PROPOSED RIGHT-OF-WAY
	PROPOSED TEMPORARY LIMITED EASEMENT
	PROPOSED DRAINAGE FEATURES
	PROPOSED SIDEWALK/MULTI-USE PATH
	PROPOSED CONCRETE ISLAND/CURB & GUTTER
	PROPOSED ASPHALT PAVEMENT
	PROPOSED AGGREGATE SHOULDER/FIELD ENTRANCE
	PROPOSED TRUCK APRON
	PROPOSED GRASS MEDIAN/AREAS