

AFFECTED PROPERTIES

PARCEL NUMBER	OWNER(S)	MAPPED R/W
3	ALBERT P. PRZYBYLSKI & IRENE L. PRZYBYLSKI	84.295
4	DONALD & NOLA SCHLEY	84.295
6	INEZ JENSON & DAVID JENSON	84.295
7	DAVID W. JENSON	84.295
60	DUNN COUNTY ENERGY COOPERATIVE	84.295
70	CENTURYTEL	84.295

TRANSPORTATION OFFICIAL MAP PROJECT NO: 1051-01-02 - 4.02

THAT PART OF THE SE 1/4 - NE 1/4 OF SEC. 22, THE NE 1/4 - NE 1/4 OF SEC. 22, THE SW 1/4 - NW 1/4 OF SEC. 23 AND THE NW 1/4 - NW 1/4 OF SEC. 23, ALL IN T28N, R11W, TOWN OF ELK MOUND, DUNN COUNTY, WISCONSIN.

TRANSPORTATION CORRIDOR MAP STH 29 DUNN COUNTY

TO PROPERLY ESTABLISH LAY OUT, REEL, ENLARGE, EXTEND, CONSTRUCT, RECONSTRUCT, IMPROVE, OR MAINTAIN A PORTION OF THE HIGHWAY DESIGNATED ABOVE, THE STATE OF WISCONSIN DEPARTMENT OF TRANSPORTATION MAY ACQUIRE CERTAIN LANDS AND INTERESTS OR RIGHTS IN LANDS FOR THE ABOVE PROJECT.

TO EFFECT THIS CHANGE, PURSUANT TO AUTHORITY GRANTED UNDER SECTION 84.295 (G), 84.02 (I) AND 84.09, WISCONSIN STATUTES, THE DEPARTMENT OF TRANSPORTATION HEREBY ORDERS THAT:

1. THAT PORTION OF SAID HIGHWAY AS SHOWN ON THIS MAP IS LAY OUT AND ESTABLISHED TO THE LINES AND NOTES AS SO SHOWN FOR THE ABOVE PROJECT.

2. THE LANDS OR INTERESTS OR RIGHTS IN LANDS AS SHOWN ON THIS MAP ARE REQUIRED BY THE DEPARTMENT FOR THE ABOVE PROJECT AND MAY BE ACQUIRED IN THE NAME OF THE STATE OF WISCONSIN, PURSUANT TO THE PROVISIONS OF SECTION 84.09 (I) OR (J), WISCONSIN STATUTES.

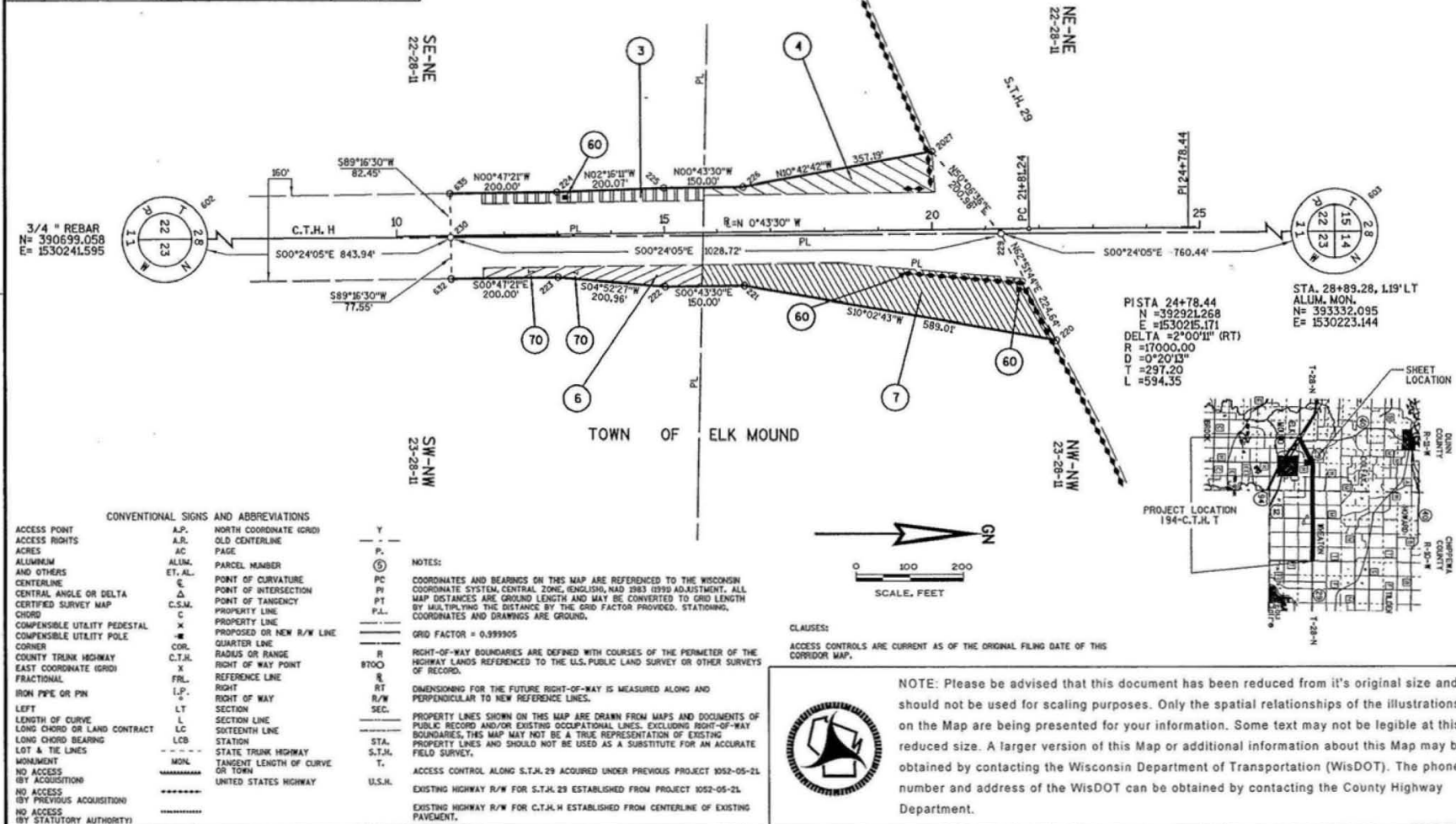

CONVENTIONAL SIGNS AND ABBREVIATIONS

ACCESS POINT	A.P.	NORTH COORDINATE (GRID)
ACCESS RIGHTS	A.R.	OLD CENTERLINE
ACRES	AC	PAGE
ALUMINUM	ALUM.	PARCEL NUMBER
AND OTHERS	ET. AL.	POINT OF CURVATURE
CENTERLINE	C.	POINT OF INTERSECTION
CENTRAL ANGLE OR DELTA	Δ	POINT OF TANGENCY
CERTIFIED SURVEY MAP	C.S.M.	PROPERTY LINE
CHORD	C	PROPERTY LINE
COMPENSIBLE UTILITY PEDESTAL	X	PROPOSED OR NEW R/W LINE
COMPENSIBLE UTILITY POLE	⊥	QUARTER LINE
CORNER	COR.	RADIUS OR RANGE
COUNTY TRUNK HIGHWAY	C.T.H.	RIGHT OF WAY POINT
EAST COORDINATE (GRID)	X	REFERENCE LINE
FRACTIONAL	FRL.	RIGHT
IRON PIPE OR PIN	I.P.	RIGHT OF WAY
LEFT	LT	SECTION
LENGTH OF CURVE	L	SECTION LINE
LONG CHORD OR LAND CONTRACT	LC	SIXTEENTH LINE
LONG CHORD BEARING	LCB	STATION
LOT & THE LINES	---	STATE TRUNK HIGHWAY
MONUMENT	MON.	TANGENT LENGTH OF CURVE
NO ACCESS	----	OR TOWN
NO ACCESS (BY ACQUISITION)	-----	UNITED STATES HIGHWAY
NO ACCESS (BY STATUTORY AUTHORITY)	-----	

NOTES:

COORDINATES AND BEARINGS ON THIS MAP ARE REFERENCED TO THE WISCONSIN COORDINATE SYSTEM, CENTRAL ZONE, ENGLISH, NAD 1983 (1999 ADJUSTMENT). ALL MAP DISTANCES ARE GROUND LENGTH AND MAY BE CONVERTED TO GRID LENGTH BY MULTIPLYING THE DISTANCE BY THE GRID FACTOR PROVIDED. STATIONING, COORDINATES AND DRAWINGS ARE GROUND.

GRID FACTOR = 0.999905

RIGHT-OF-WAY BOUNDARIES ARE DEFINED WITH COURSES OF THE PERIMETER OF THE HIGHWAY LANDS REFERENCED TO THE U.S. PUBLIC LAND SURVEY OR OTHER SURVEYS OF RECORD.

DIMENSIONING FOR THE FUTURE RIGHT-OF-WAY IS MEASURED ALONG AND PERPENDICULAR TO NEW REFERENCE LINES.

PROPERTY LINES SHOWN ON THIS MAP ARE DRAWN FROM MAPS AND DOCUMENTS OF PUBLIC RECORD AND/OR EXISTING OCCUPATIONAL LINES. EXCLUDING RIGHT-OF-WAY BOUNDARIES, THIS MAP MAY NOT BE A TRUE REPRESENTATION OF EXISTING PROPERTY LINES AND SHOULD NOT BE USED AS A SUBSTITUTE FOR AN ACCURATE FIELD SURVEY.

ACCESS CONTROL ALONG S.T.H. 29 ACQUIRED UNDER PREVIOUS PROJECT 1052-05-21

EXISTING HIGHWAY R/W FOR S.T.H. 29 ESTABLISHED FROM PROJECT 1052-05-21

EXISTING HIGHWAY R/W FOR C.T.H. ESTABLISHED FROM CENTERLINE OF EXISTING PAVEMENT.

CLAUSES:

ACCESS CONTROLS ARE CURRENT AS OF THE ORIGINAL FILING DATE OF THIS CORRIDOR MAP.



NOTE: Please be advised that this document has been reduced from its original size and should not be used for scaling purposes. Only the spatial relationships of the illustrations on the Map are being presented for your information. Some text may not be legible at this reduced size. A larger version of this Map or additional information about this Map may be obtained by contacting the Wisconsin Department of Transportation (WisDOT). The phone number and address of the WisDOT can be obtained by contacting the County Highway Department.

STA. 28+89.28, 119' LT
 ALLUM. MON.
 N = 393332.095
 E = 1530223.144

PISTA 24+78.44
 N = 392921.268
 E = 1530215.171
 DELTA = 2°00'11" (RT)
 R = 17000.00
 D = 0°20'13"
 T = 297.20
 L = 594.35

