

I-39/90/94 Wisconsin River Bridge Project



Public Involvement Meeting
April 18th, 2019



Project Location

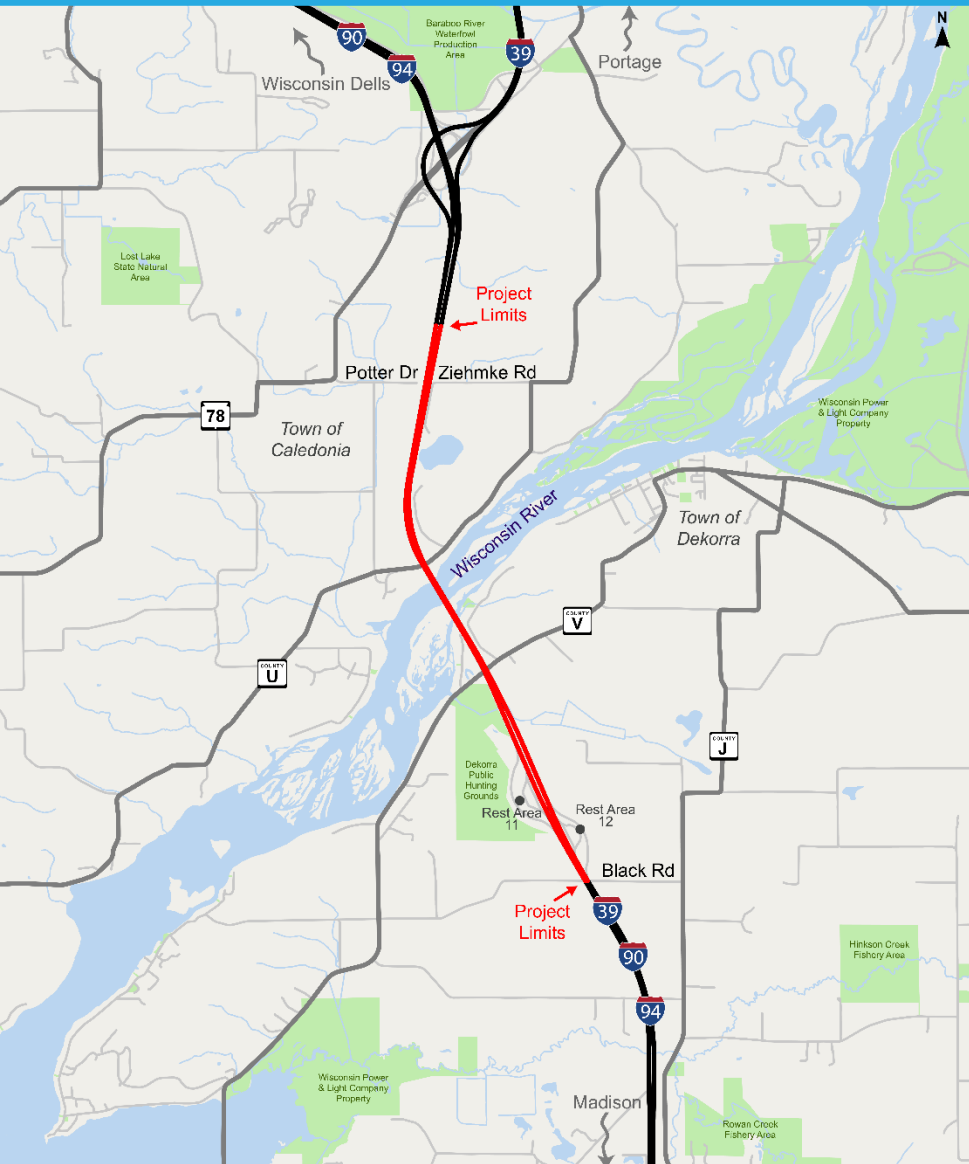

Project Termini:

Black Road to south of
I-39/94 & I-39/WIS 78

County: Columbia

Towns: Dekorra and Caledonia



Route Importance

National Importance

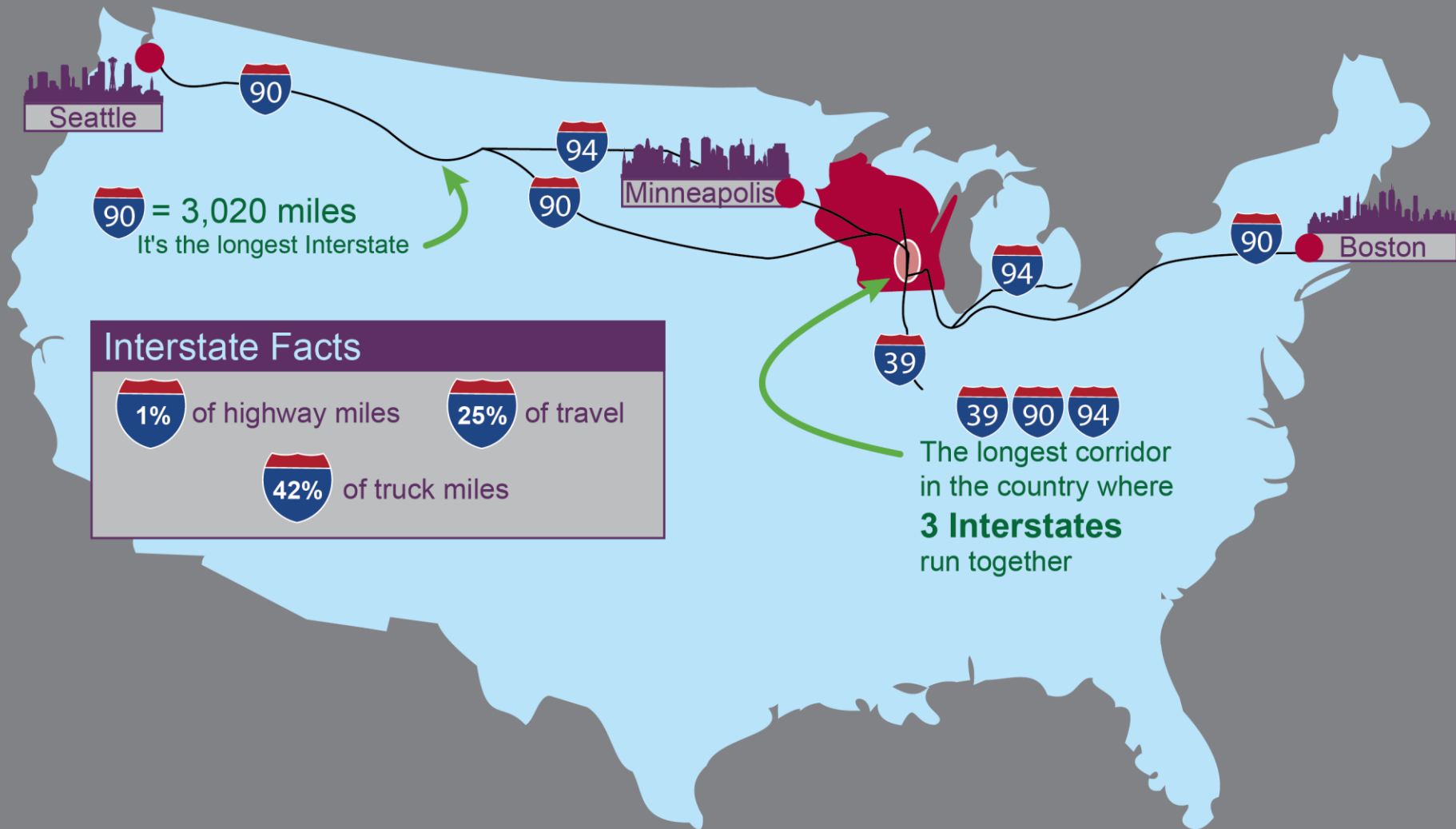

Route Importance

Regional Importance

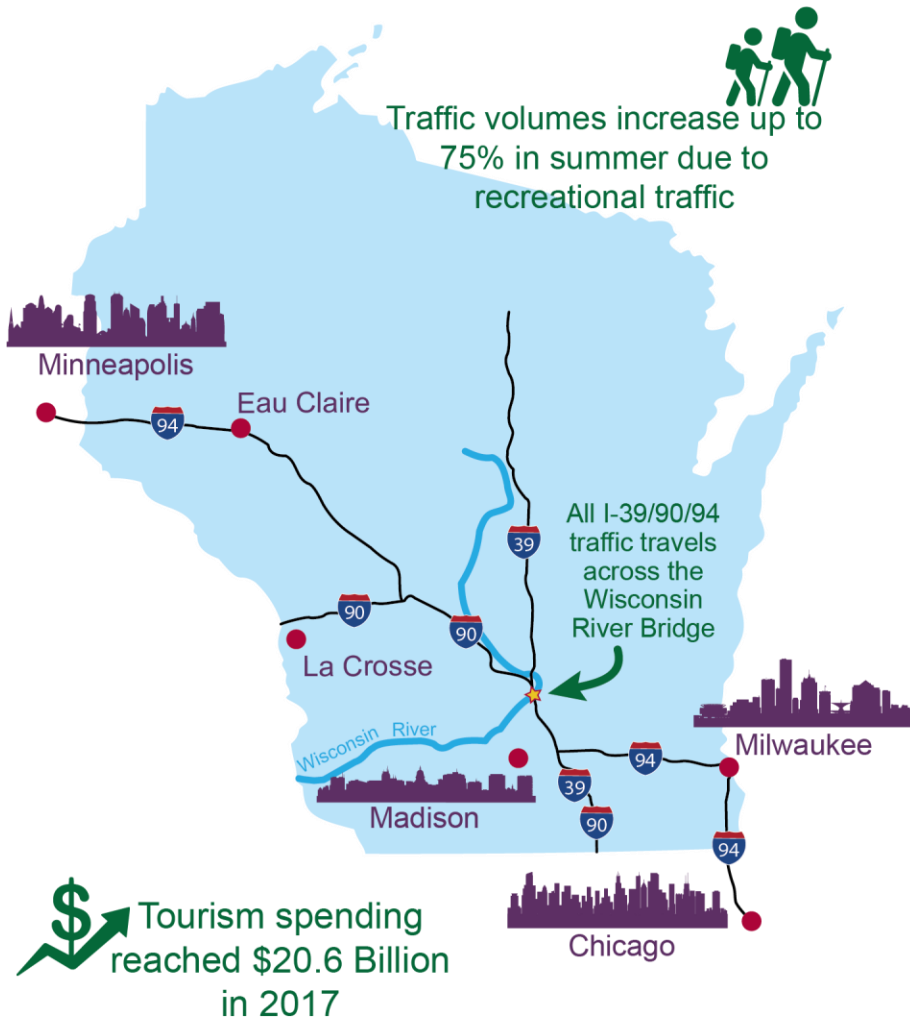

Local Importance

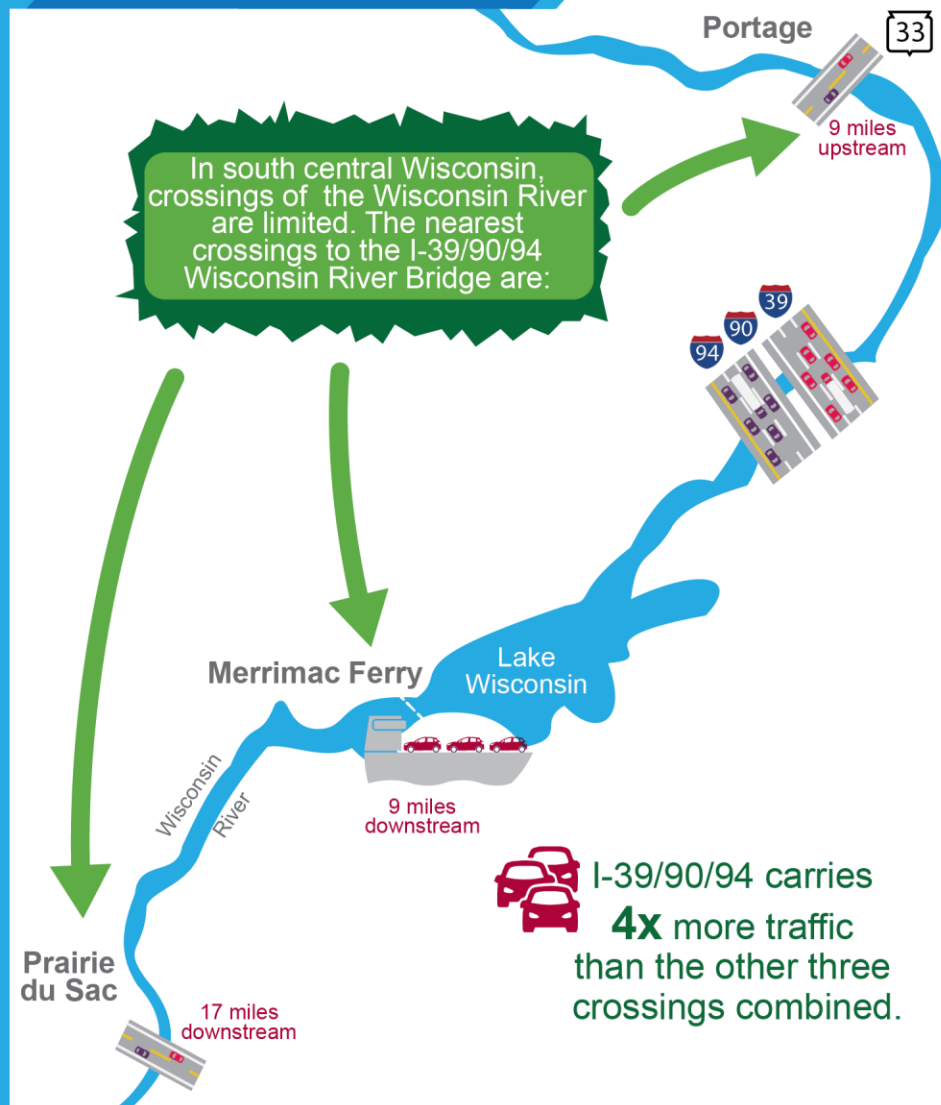

≡ Purpose Statement

The purpose of the I-39/90/94 Wisconsin River Bridge Project is to **address the needs of the aging I-39/90/94 structures and maintain vehicular traffic across the Wisconsin River** in the towns of Dekorra and Caledonia located in Columbia County.

≡ Primary Need

 Condition of the Wisconsin River Bridge

≡ Secondary Needs

 Traffic Demands

 Roadway Geometrics

Primary Need of the Project

Concrete Deck

Poor condition



Concrete Deck

Poor condition



Steel Girders

Severe condition



Secondary Steel Members

Poor condition

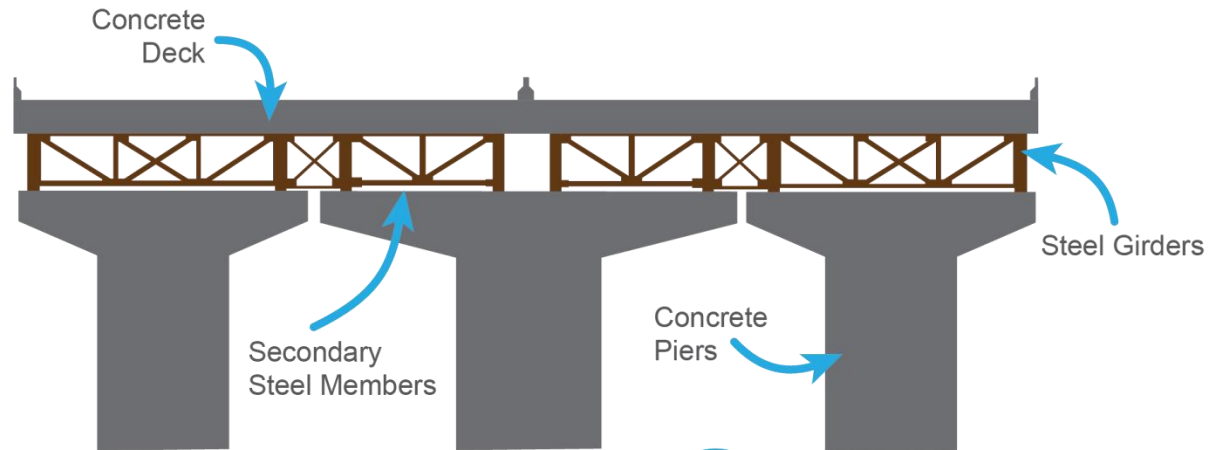

Concrete Piers

Poor condition



Primary Need of the Project

The bridge has been repaired 7 times in the last 58 years.

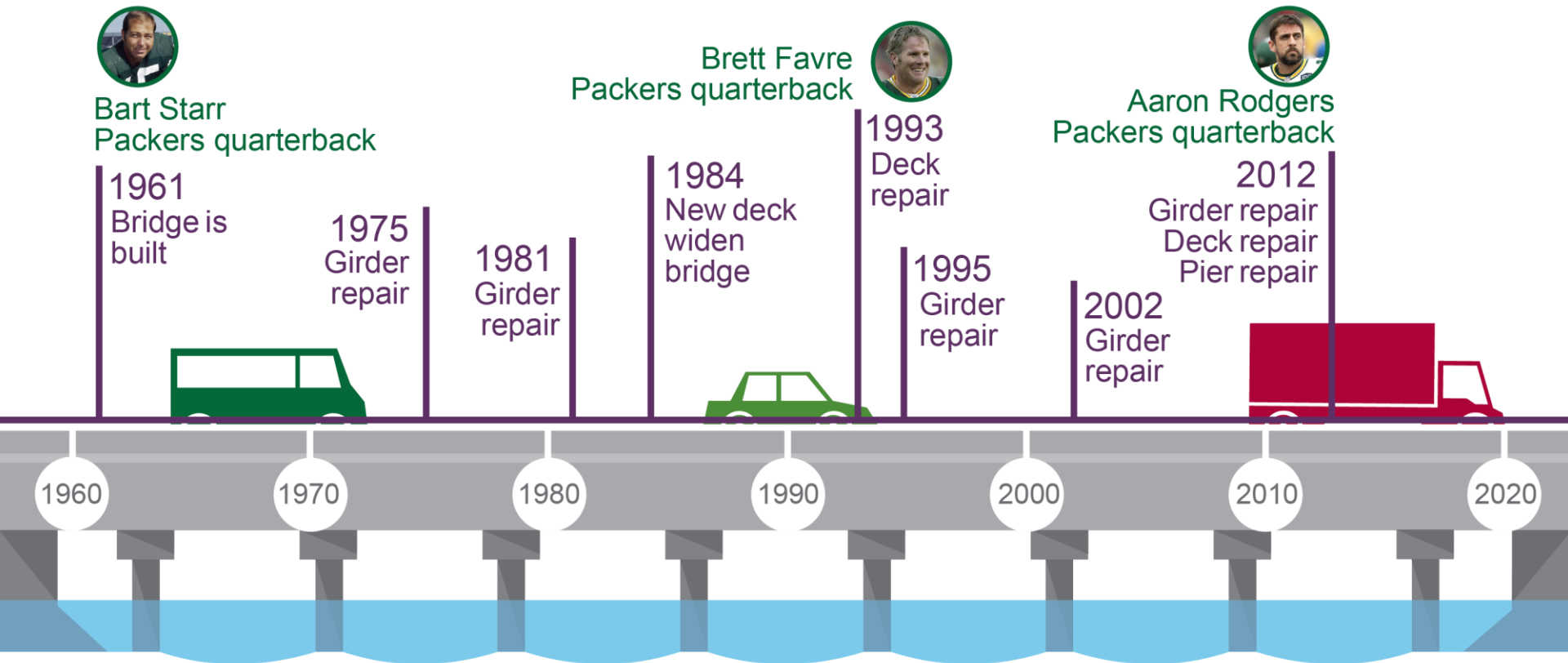

Secondary Needs of the Project

Traffic Volumes and Congestion

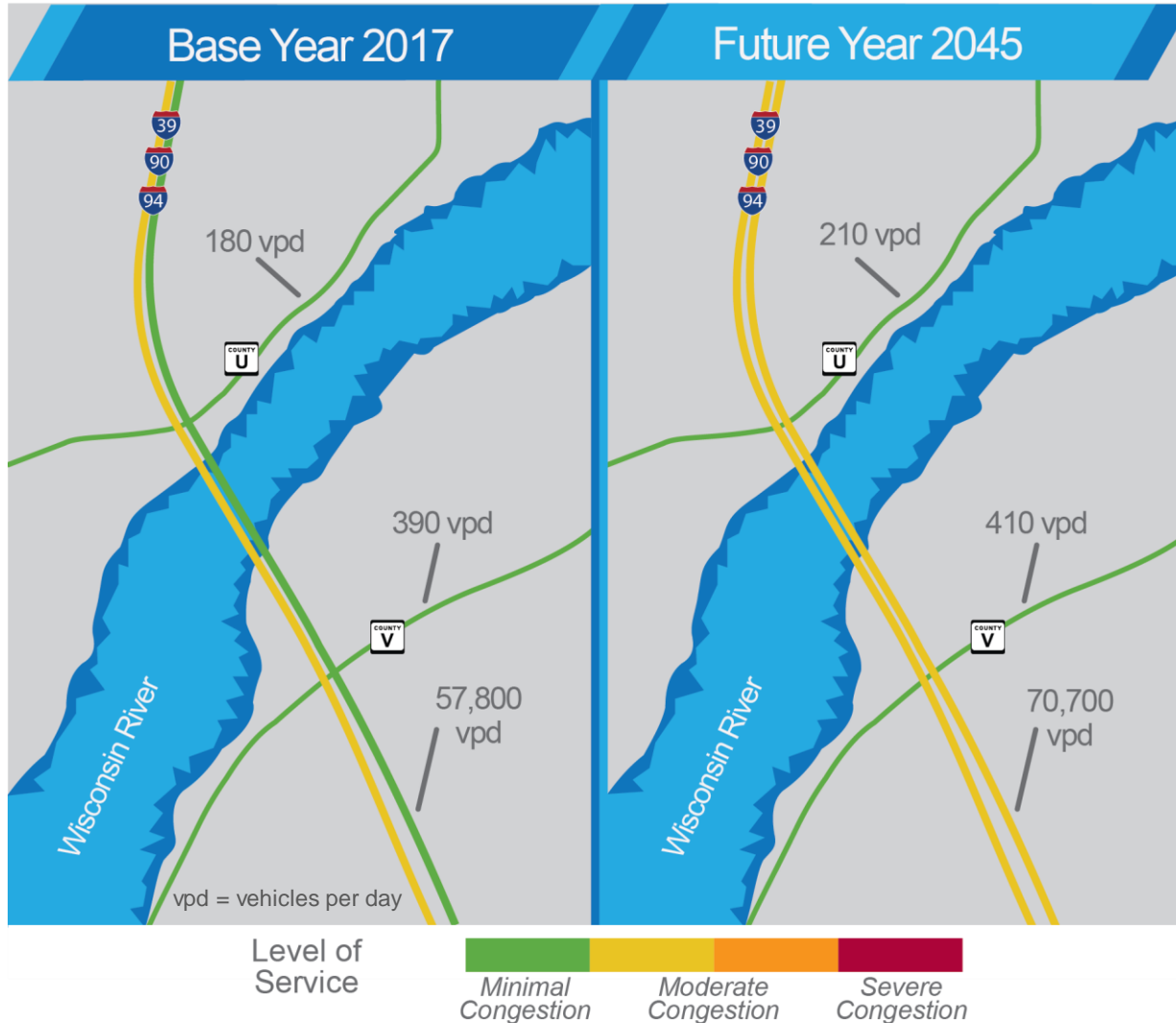

Secondary Needs of the Project

Existing Clear Zone I-39/90/94

Current WisDOT Clear Zone Standard

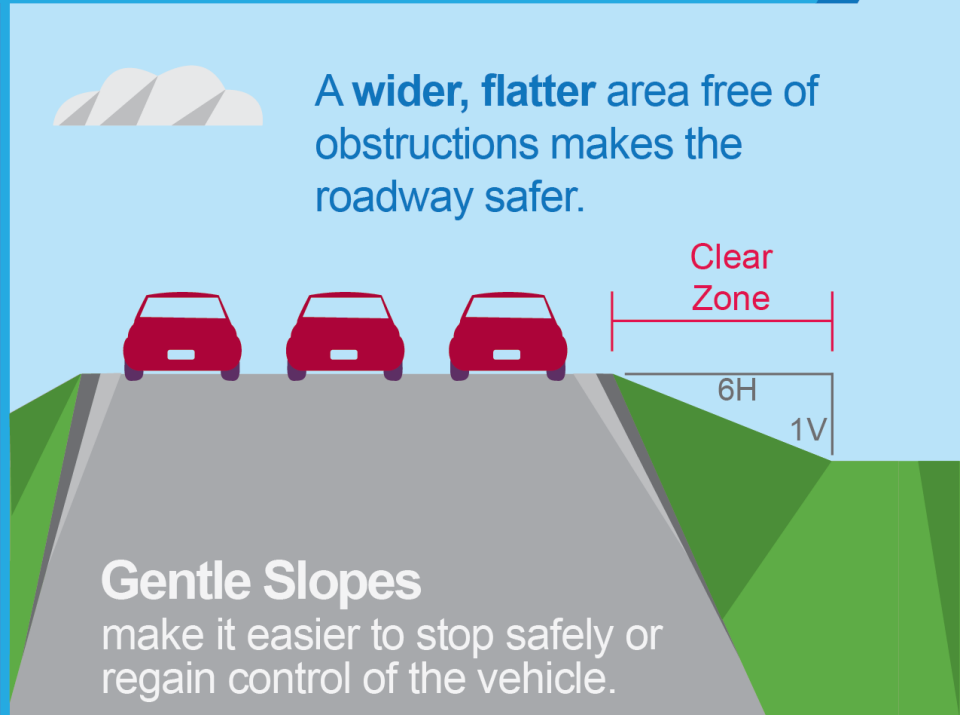
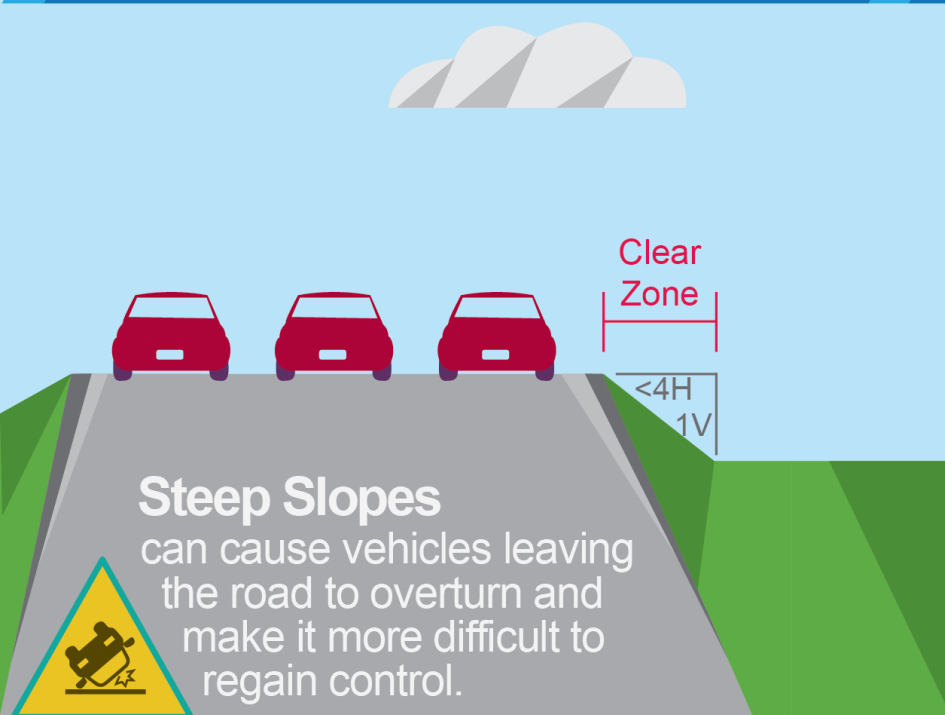

48% of crashes within the project termini were run-off-the-road crashes between 2013 and 2017



Secondary Needs of the Project

Decision Sight Distance

Decision sight distance is needed for a driver to:

- (1) Detect a condition in a roadway and recognize its threat
- (2) Select and complete appropriate avoidance maneuver

The driver cannot see the object on sharp curves in the roadway.

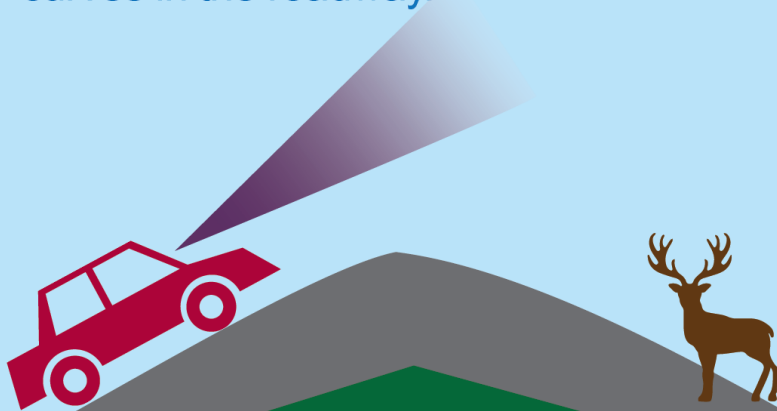

When the curve is flatter, the driver can see the object in the roadway with enough time to maneuver.

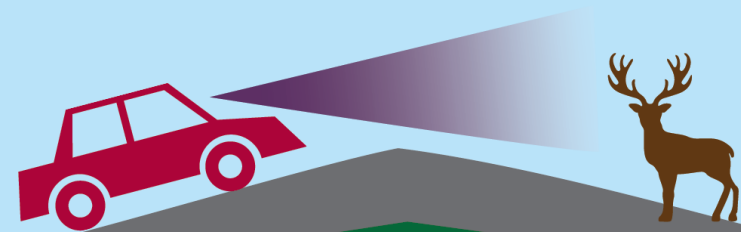

Three I-39/90/94 vertical curves in the project area do not meet decision sight distance standards



Project Area Resources

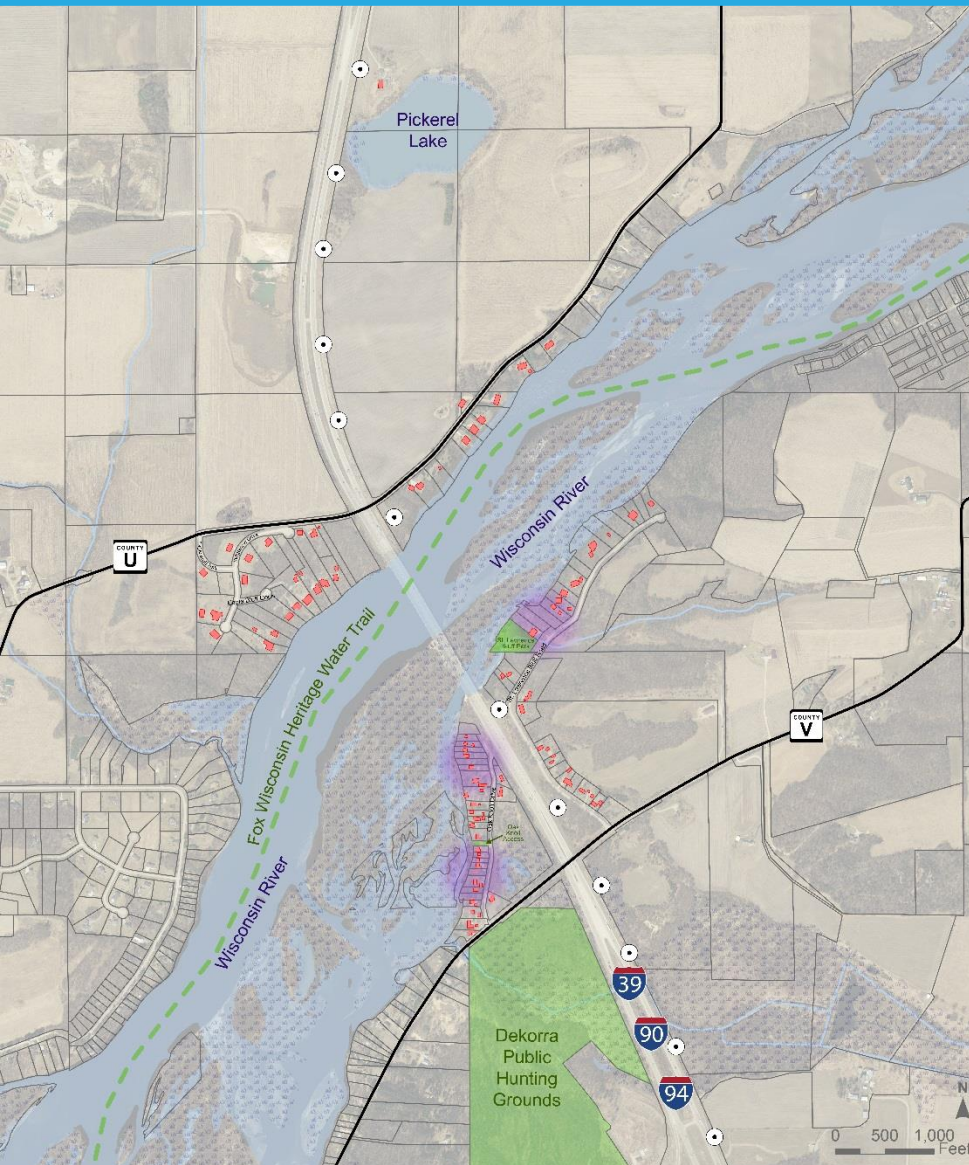

Section 4(f) – Public Lands

Land given special consideration during transportation projects

Wetlands

Identified during field surveys

Archeological Areas

Identified during field surveys

ATC Structures

American Transmission Company power line to the east of the Interstate

Existing Buildings

Identified using aerial imagery



Preliminary Alternatives

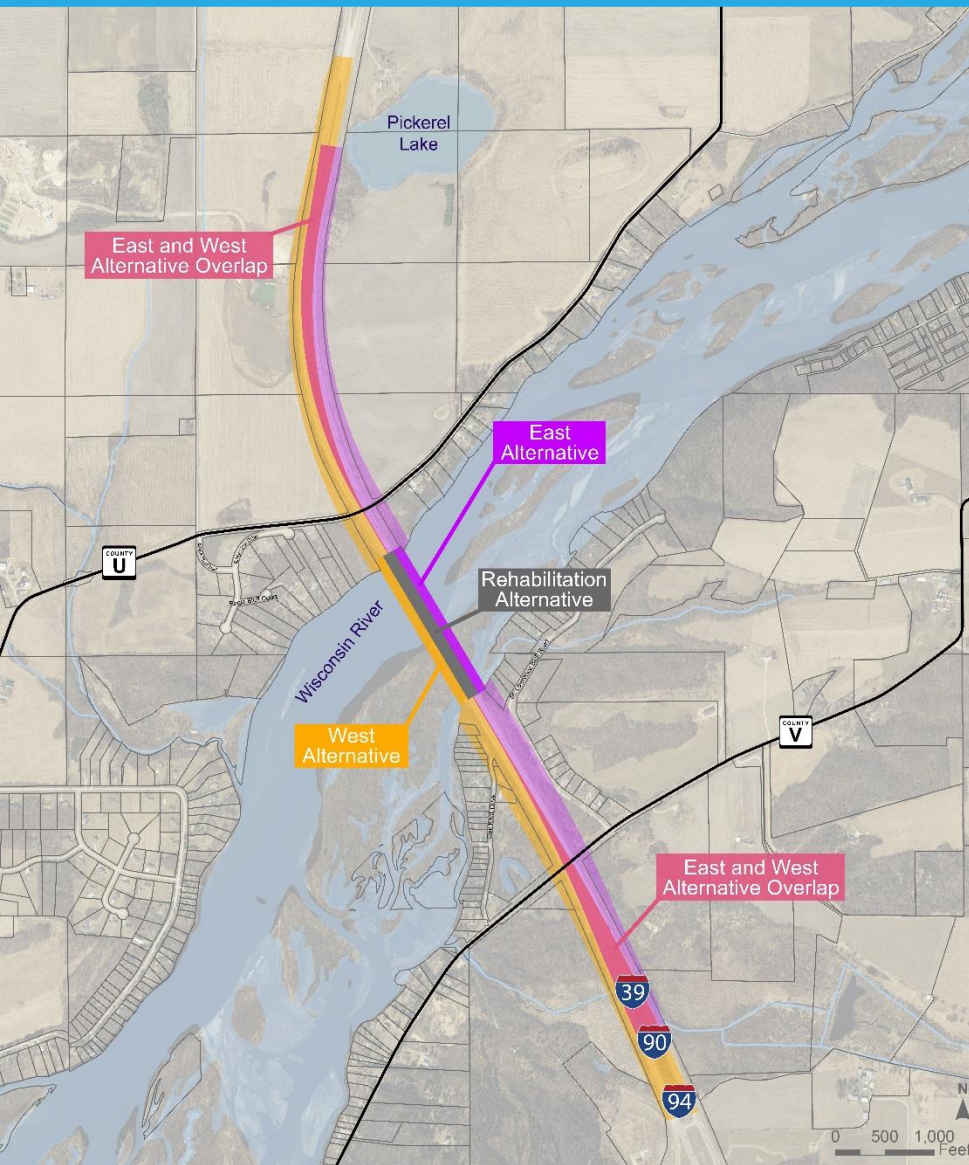

Rehabilitation Alternative

- Repair the bridge in its current location
- Replace the concrete deck and repair steel supports

East Alternative

- Construct a new bridge just east of the existing bridge
- Shift I-39/90/94 to east to match the new bridge
- Evaluate County U and V bridges for possible replacement

West Alternative

- Construct a new bridge just west of the existing bridge
- Shift I-39/90/94 to west to match the new bridge
- Evaluate County U and V bridges for possible replacement

Potential Construction Staging Concept

STAGE 1

Construct new bridge to the outside

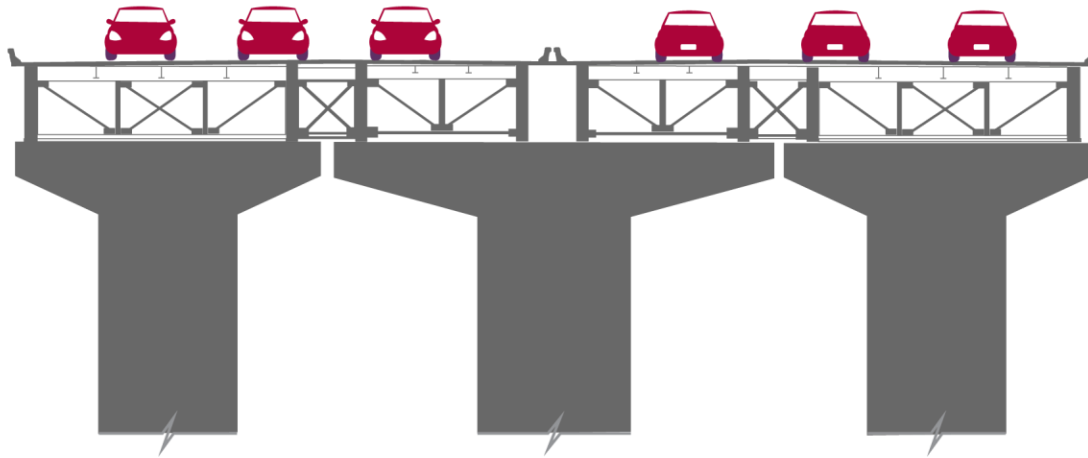

Existing WI River Bridge

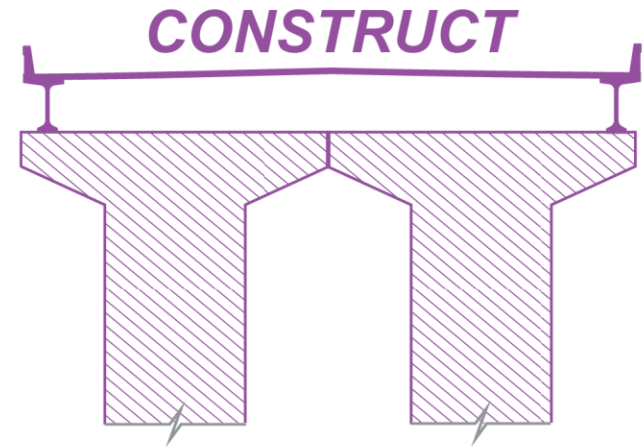

Potential Construction Staging Concept

STAGE 2

Remove two-thirds of existing bridge

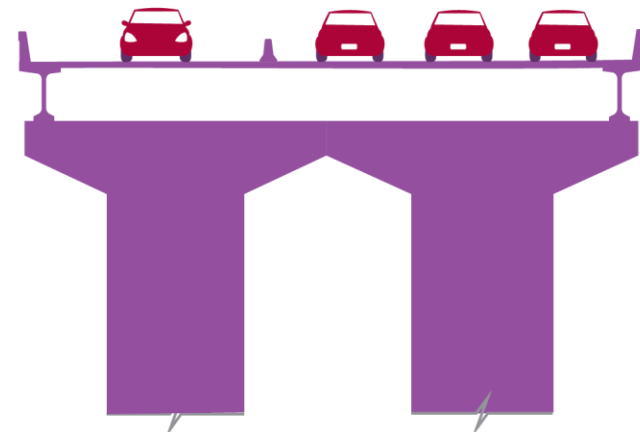
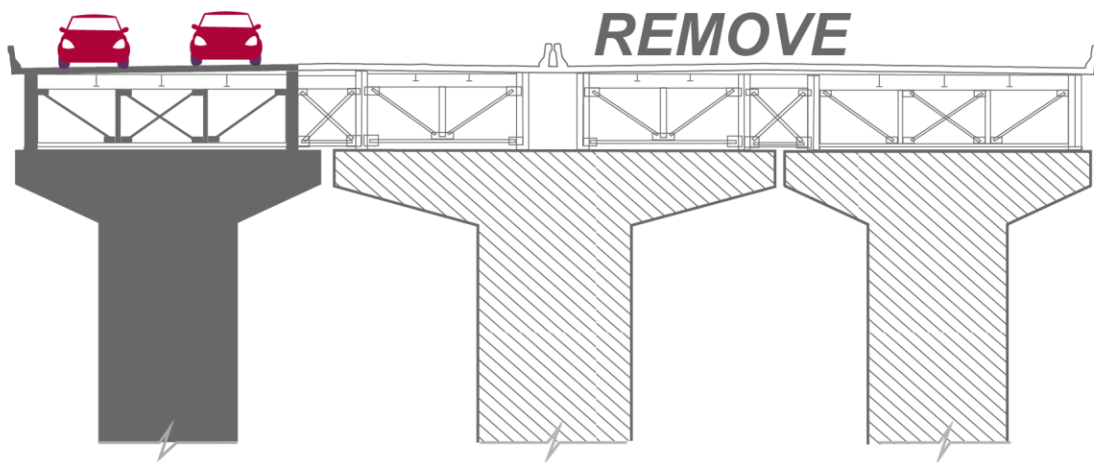

Potential Construction Staging Concept

STAGE 3

Construct new bridge in place of existing bridge

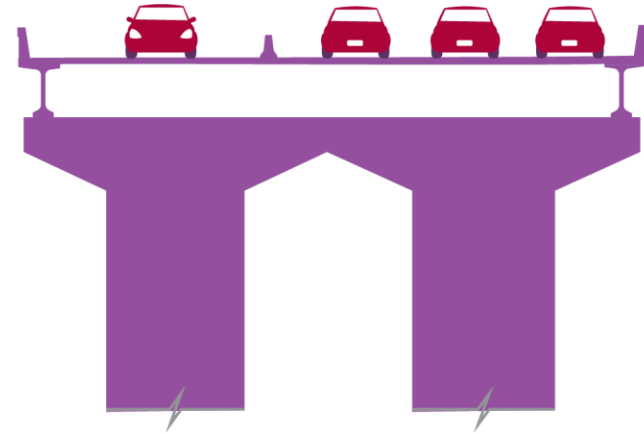
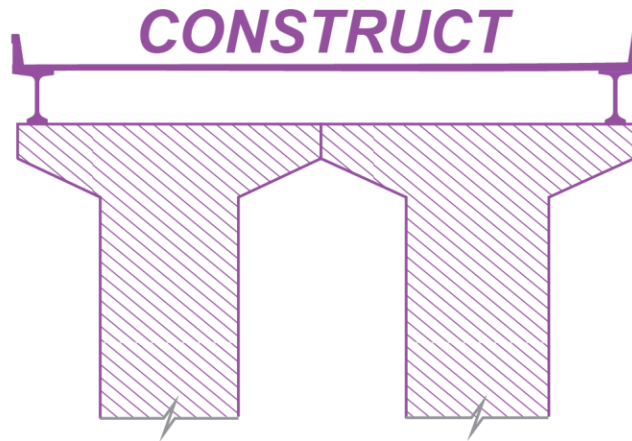
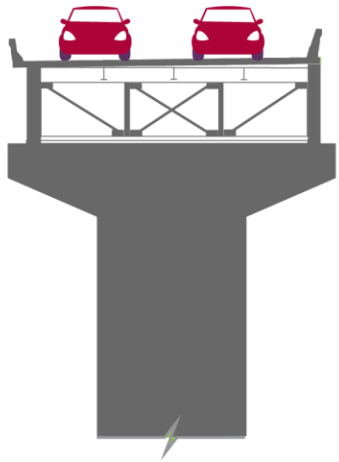

Potential Construction Staging Concept

STAGE 4

Remove remainder of the existing bridge

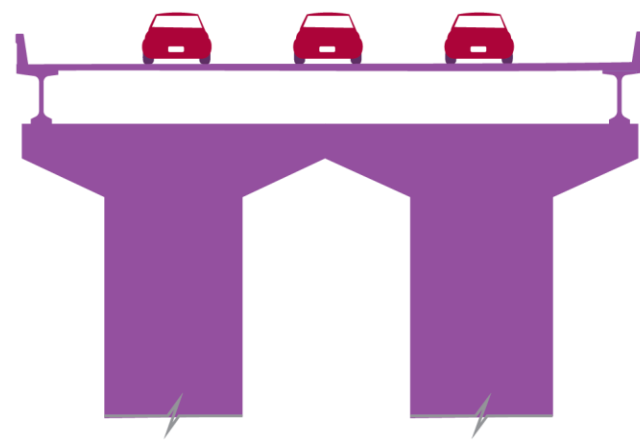
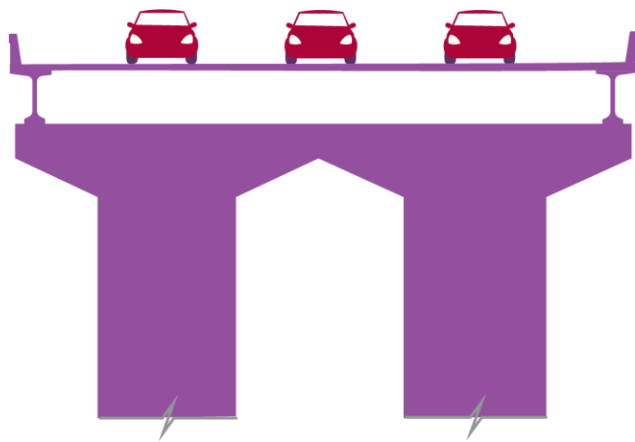
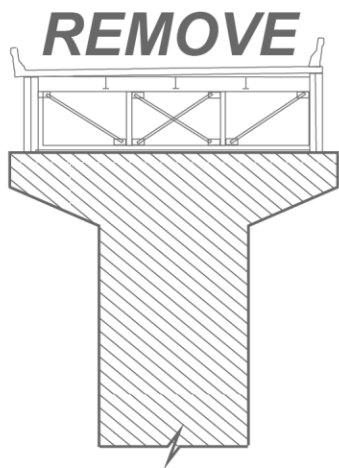

Project Schedule

Development of Purpose and Need	Spring 2019
Preliminary Alternatives	Spring 2019
Detailed Study Alternatives	Summer 2019
Preferred Alternative	Spring 2020
Environmental Document Complete	Fall 2020
Final Design / Real Estate Acquisition	2021 - 2023
Construction	2024 at the earliest



Rob Knorr, PE
Project Manager
robert.knorr@dot.wi.gov
(608) 246-5444

Southwest Region Office
2101 Wright Street
Madison, WI 53704

Project Website

<https://wisconsindot.gov/Pages/projects/by-region/sw/i399094-bridge/default.aspx>

