



EXISTING RETAINING WALLS
TO BE REPLACED

LEGEND

- SLOPE INTERCEPT
- PROPOSED RIGHT OF WAY (R/W)
- PROPOSED TEMPORARY LIMITED EASEMENT
- PROPOSED PERMANENT LIMITED EASEMENT
- █ PROPOSED SIDEWALK/MULTIUSE PATH
- █ PROPOSED PAVEMENT
- █ PROPOSED DRIVEWAY
- █ PROPOSED MEDIAN
- █ PROPOSED PAVED SHOULDER
- █ PROPOSED STRUCTURE
- █ PROPOSED RELOCATION
- █ EXISTING WETLANDS
- █ EXISTING PUBLIC LANDS
- █ EXISTING CONSERVATION EASEMENT
- █ HISTORIC OR ARCHAEOLOGICAL RESOURCE



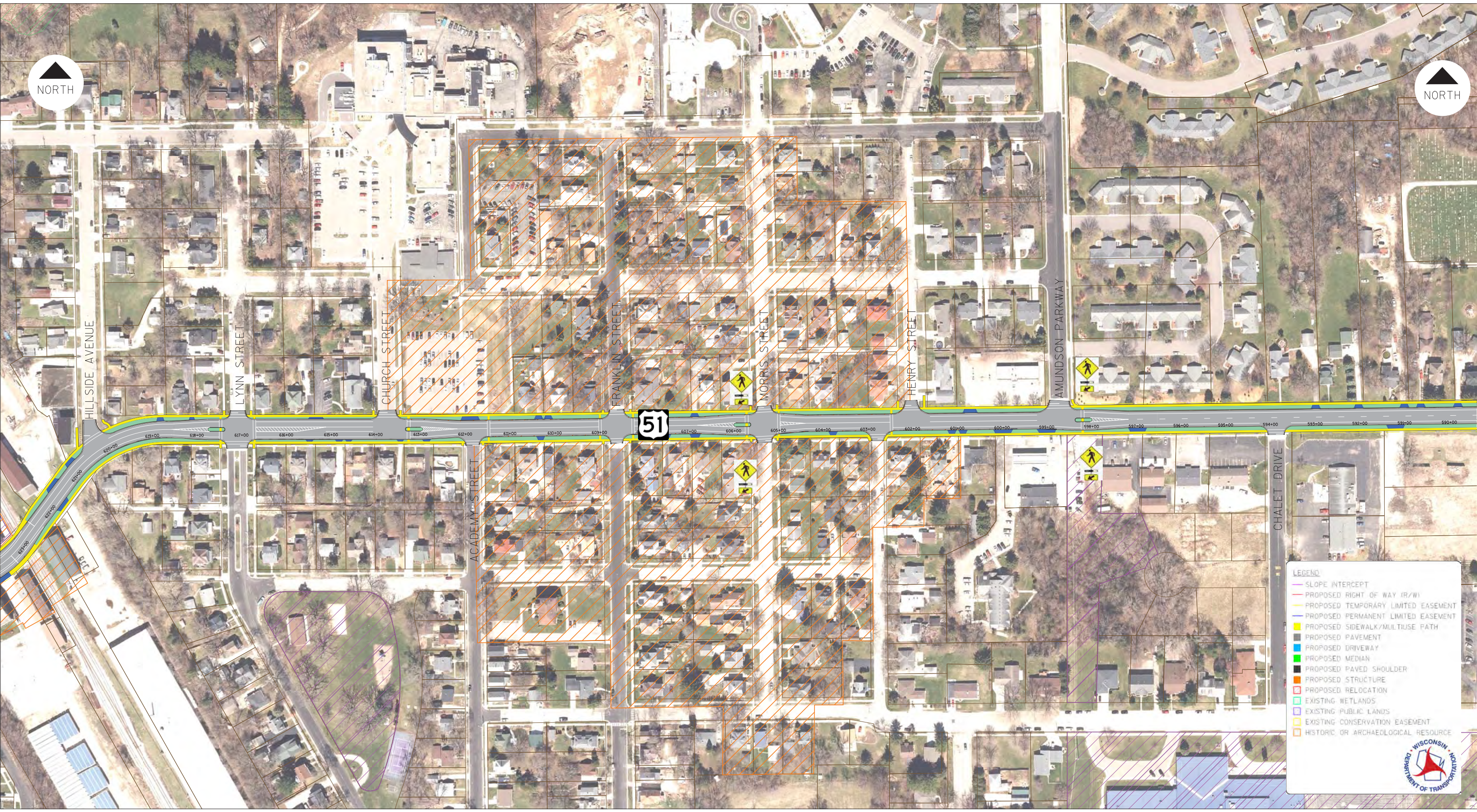

LEGEND

- SLOPE INTERCEPT
- PROPOSED RIGHT OF WAY (R/W)
- PROPOSED TEMPORARY LIMITED EASEMENT
- PROPOSED PERMANENT LIMITED EASEMENT
- PROPOSED SIDEWALK/MULTIUSE PATH
- PROPOSED PAVEMENT
- PROPOSED DRIVEWAY
- PROPOSED MEDIAN
- PROPOSED PAVED SHOULDER
- PROPOSED STRUCTURE
- PROPOSED RELOCATION
- EXISTING WETLANDS
- EXISTING PUBLIC LANDS
- EXISTING CONSERVATION EASEMENT
- HISTORIC OR ARCHAEOLOGICAL RESOURCE

