US 51/CENTER AVENUE PROPOSED IMPROVEMENTS
CITY OF JANESVILLE
NORTH OF ROCK RIVER

LEGEND
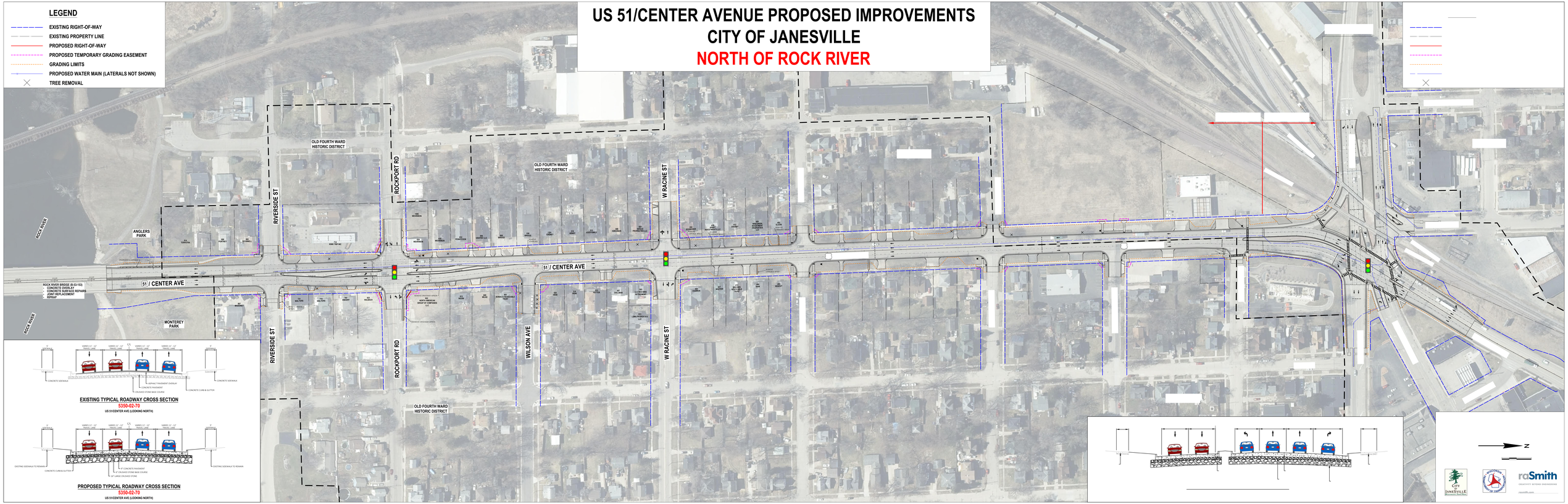
- EXISTING RIGHT-OF-WAY
- EXISTING PROPERTY LINE
- PROPOSED RIGHT-OF-WAY
- PROPOSED TEMPORARY GRADING EASEMENT
- GRADING LIMITS
- PROPOSED WATER MAIN (LATERALS NOT SHOWN)
- TREE REMOVAL