



WIS 113

Madison – Lodi

County V to County P

Project 5280-03-01 / 71

Public Involvement Meeting

February 2021



Who can I talk to about this project?

- David Schmidt, PE - WisDOT Project Manager
- Karla Knorr, PE - WisDOT Supervisor
- Tim Campbell - WisDOT Engineer

*Contact info on last slide



Project website

<https://wisconsindot.gov/Pages/projects/by-region/sw/wis113-vienna/default.aspx>

Wisconsindot.gov

- Projects and Studies
 - SW Region
 - Design Projects
 - Dane County

WIS 113 (County P to County V)

Southwest Region

[Project location](#) | [Project overview](#) | [Schedule](#) | [Traffic impacts/detours](#) | [Status/phase](#) | [Contact information](#)

Project location

WIS 113 (County P to County V), between Madison & Lodi - Dane County

WisDOT - SW, ... This map was created b

Google MyMaps

Map data ©2021 Google Terms 1 mi

View WIS 113 (County P to County V) project on a larger map



Presentation agenda

1. Project location
2. Purpose and need
3. Proposed improvements
4. Real estate and traffic impacts
5. Project schedule
6. Contact information



Project location

- 2.95 miles of WIS 113
- Village of Dane, Dane County
- County P – County V

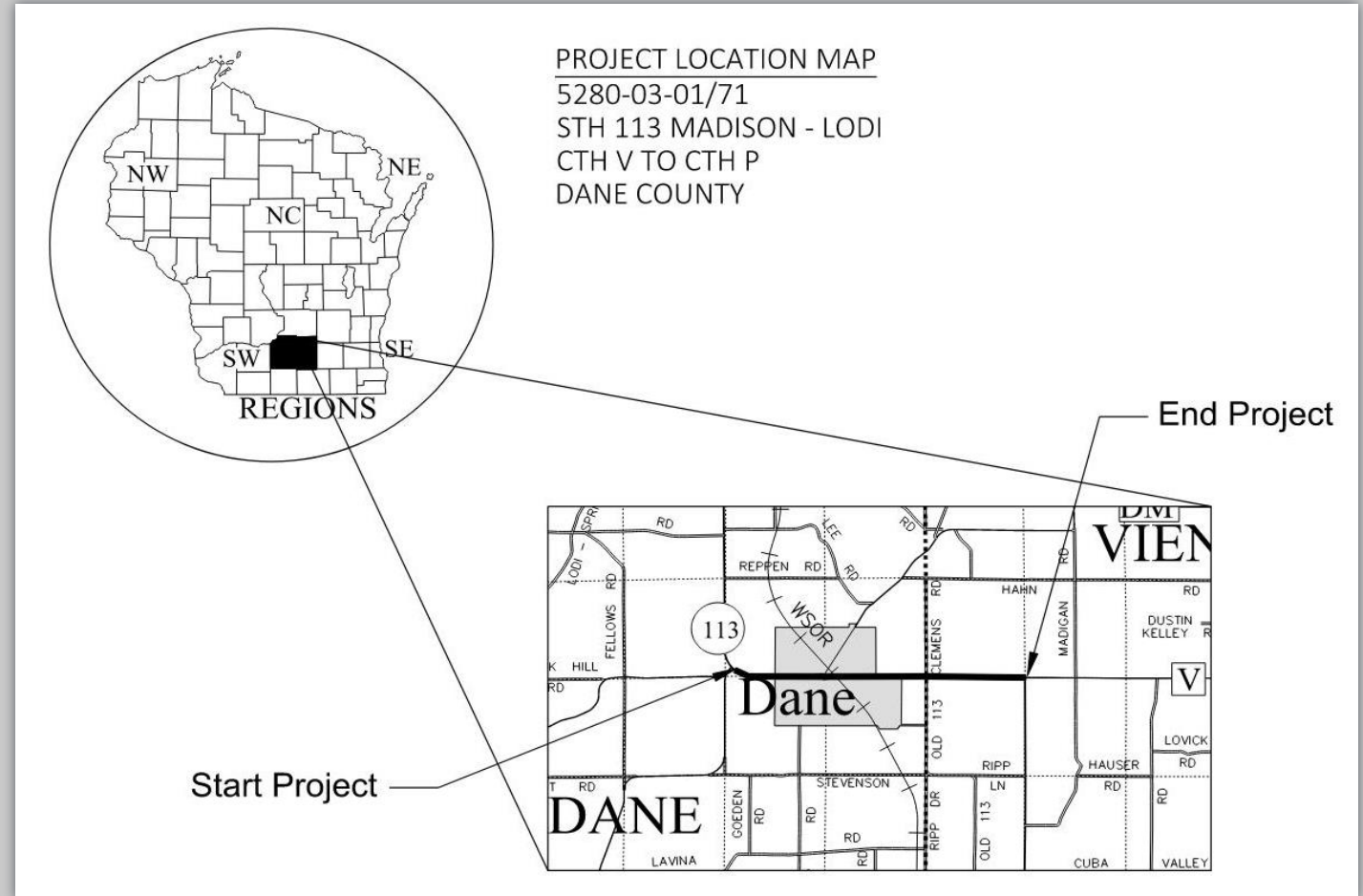

Project location

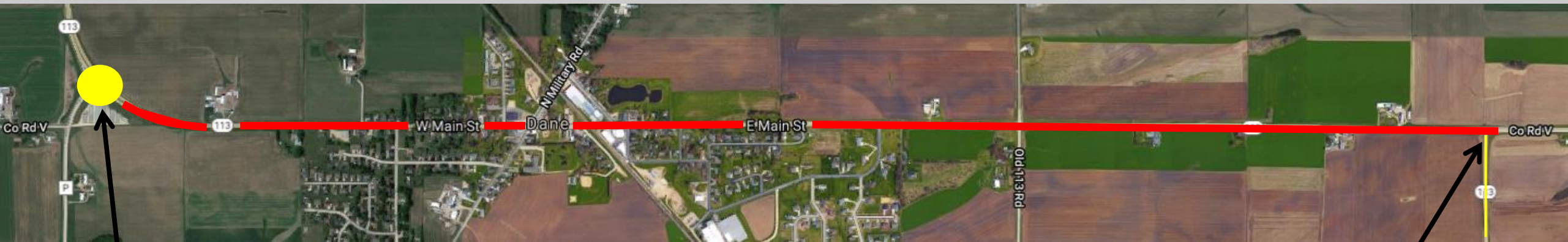

County P / WIS 113
Match into new roundabout
- Project: 5280-01-03
(Const. 2023)

County V / WIS 113
Match into new pavement
- Project: 5280-03-00
(Const. 2023)

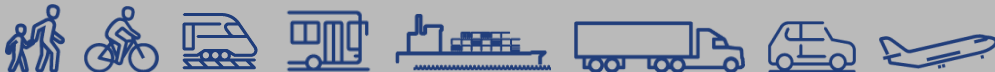

Why do we need this project?

Pavement deterioration and roadway safety

- Alligator, longitudinal, and transverse pavement cracking
- Inadequate paved shoulder (state bicycle route)



Why do we need this project?

Non-ADA compliant curb ramps



Proposed improvements

Design overview

- Pavement
 - Mill off 4.5-inches asphalt
 - Replace with 5-inches asphalt
 - Widen paved shoulder to 5-feet
 - New rumble strips, pavement markings, and shoulder aggregate
- Rural culvert replacement
- Curb ramp reconstruction
- Railroad (WSOR)
 - New track approaches
 - New crossing signals
- Village of Dane
 - Municipal utility updates

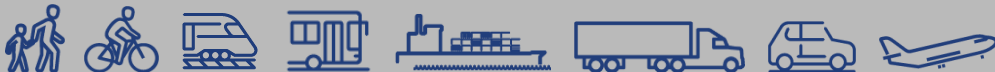

Proposed roadway section

Village of Dane

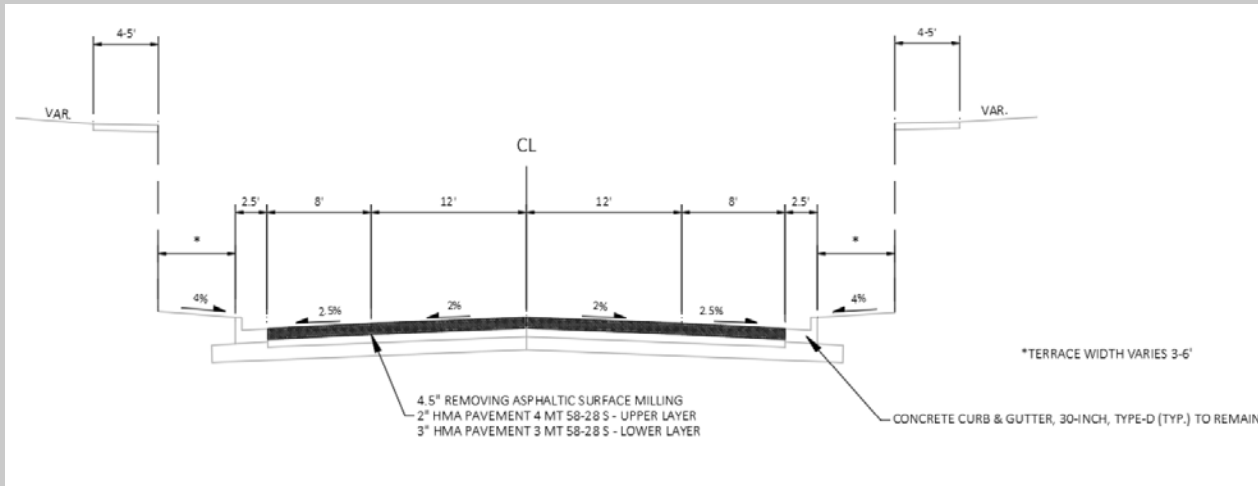

- 8-foot parking lanes to remain
- Driveway aprons to remain
- Most sidewalk, curb, and gutter to remain
 - Replaced around new curb ramps

Real estate impacts

- Permanent right of way needs
 - Curb ramps
- Temporary easement needs
 - Mitigate construction impacts
 - Curb ramps
 - Culvert replacement

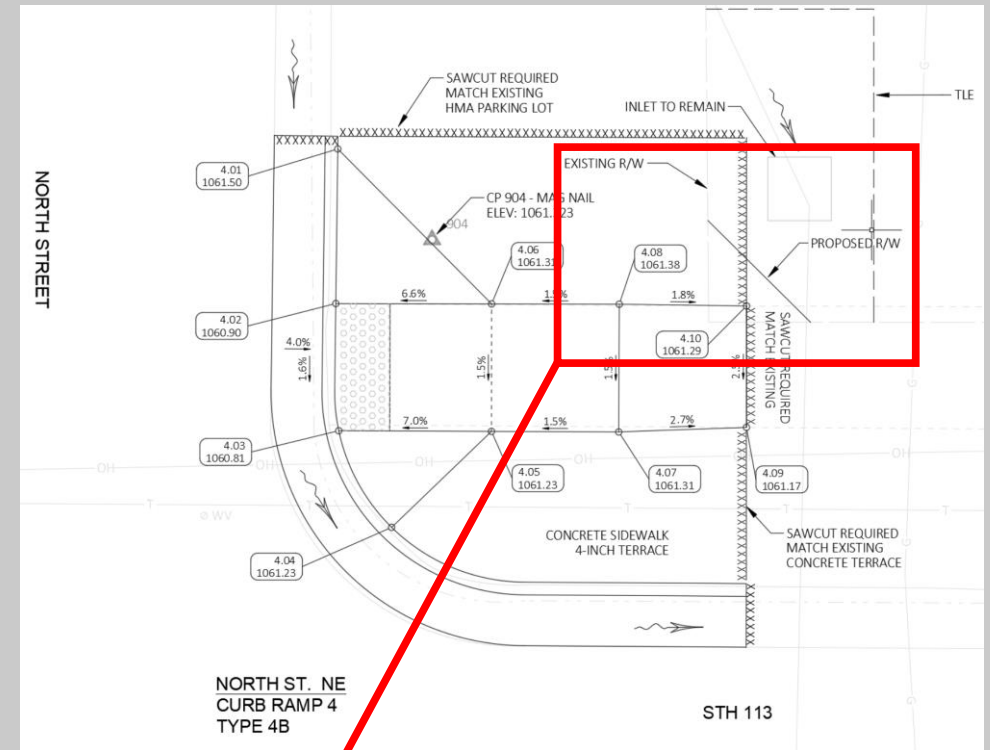

Ex: Right of Way acquisition required

Traffic impacts

- Road closure for construction
 - State highway detour route will be established
 - Local access maintained
- Flagging when and where possible
- Business and residential access maintained at all times
- Pedestrian accommodations for sidewalk closures



Project schedule

- Environmental Document
 - Spring 2021
- 60% Preliminary Plans
 - Summer 2021
- Real Estate Acquisitions
 - 2022 – 2024
- Final Plans Approved
 - August 2024
- Construction
 - 2027*

*Advanceable to 2025 if funding is available



Contact information

- David Schmidt, PE
 - David2.Schmidt@dot.wi.gov
 - (608) 246-3867
- Karla Knorr, PE
 - Karla.Knorr@dot.wi.gov
 - (608) 246-7965
- Tim Campbell
 - TimothyJ.Campbell@dot.wi.gov
 - (608) 246-3842

Mailing Address

Attn: David Schmidt
WisDOT SW Region
2101 Wright Street
Madison, WI 53704

