



Division of Transportation System Development
 Southwest Region
 3550 Mormon Coulee Road
 La Crosse, WI 54601

Tony Evers, Governor
Craig Thompson, Secretary
 Internet: www.dot.wisconsin.gov

Telephone: 608-785-9022
 Facsimile (Fax): 608-785-9969
 E-mail: swr.dtsd@dot.wi.gov

September 28, 2021

WisDOT Project ID: Project 7570-05-00/70
 WIS 16/County M Intersection
 La Crosse County

The Wisconsin Department of Transportation is gathering public input on a proposed improvement to the WIS 16 and County M intersection in West Salem. We invite you to review the information contained here or on the project website at www.wisconsindot.gov. Comments received by October 22, 2021 will be documented in the environmental review process. The WisDOT project team appreciates your participation and comments.

Project Description

The preferred design consists of partial pavement removal to reconfigure the left-turn lanes of WIS 16 by offsetting them to improve sight distances for left-turn movement. County Road M will be repaved and have updated pavement markings placed to provide new thru and turn lane configurations. The intersection would also have new traffic signals installed to account for the change in the cross section. No real estate acquisitions are planned for the project. The anticipated construction for this project is Spring/Summer 2024.

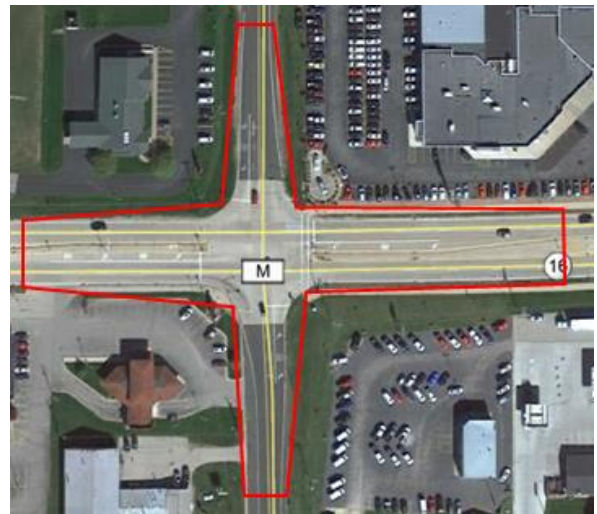

Proposed Traffic Impacts

The project will be using single lane closures of the inside lane and median of WIS 16 for majority of project. Work on County Road M will be completed with lane closures using flaggers.

Schedule

Preliminary design began.....October 2020
 Plans, Specifications and Estimate Submittal.....August 2023
 Letting.....January 2024
 Begin Construction.....Spring/Summer 2024

How to provide comments

To learn more and provide comments visit Southwest Region Projects and Studies at www.wisconsindot.gov (search WIS 16 and County M intersection), or feel free to contact the project team at the following addresses:

Contact us: Ryan McKane, PE
 Project Manager, Knight E/A Inc.
 831 Critter Court, Suite 400
 Onalaska, WI 54650
rmckane@knightea.com
 (608) 713-9274

Mike Rud, PE
 Project Manager WisDOT
 3550 Mormon Coulee Road
 La Crosse, WI 54601
michael.rud@dot.wi.gov
 (608) 789-7876