

WIS 16/County M Intersection Improvements West Salem, WI

Project ID 7570-05-00/70

Public Involvement Presentation

September 27, 2021

Presentation Overview

- Project Limits
- Purpose and Need
- Proposed Design Overview
- Construction Impacts
- Schedule
- Contact Information



Project Limits

- WIS 16 : Between 200 feet west of the County M intersection and 300 feet east of intersection
- County M: 200 feet north and south of WIS 16

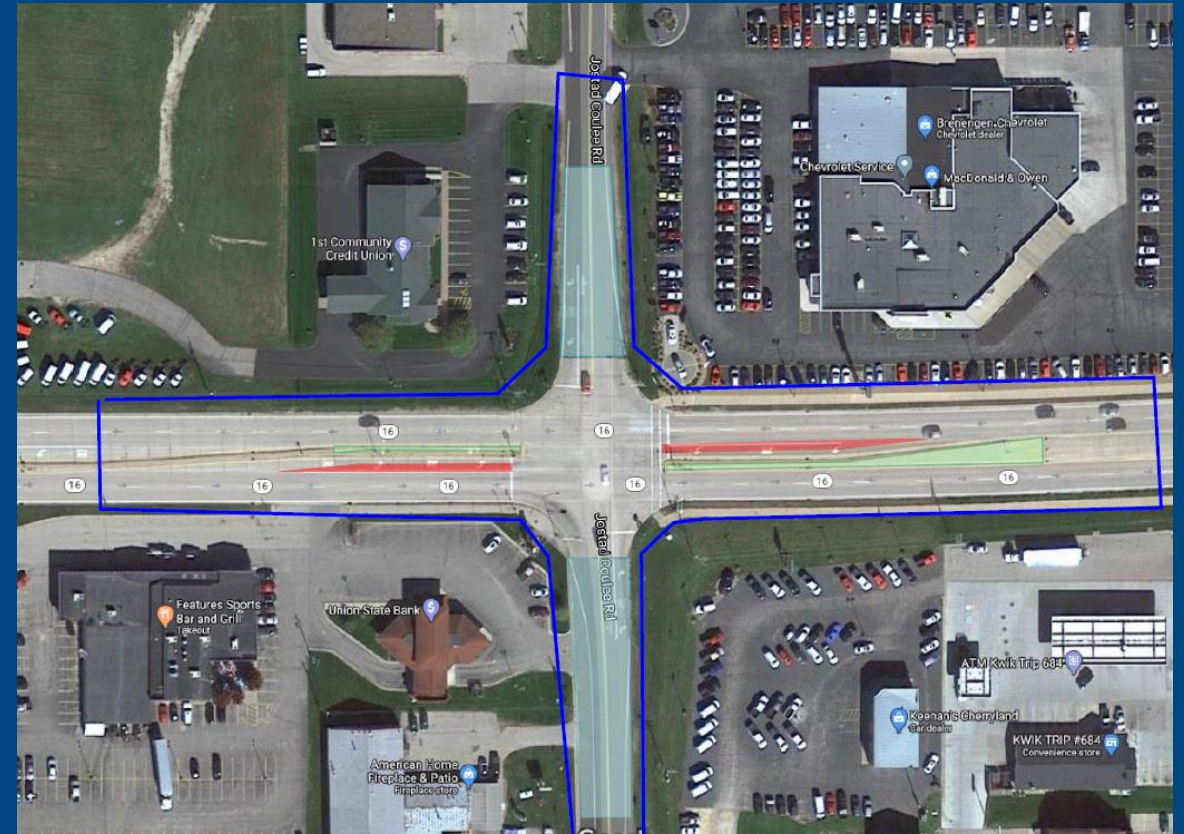

Purpose and Need

- Highway Safety Improvement Project
 - Address high rate of crashes
 - Upgrade signals



Proposed Design

- Construct offset left-turn lanes on WIS 16
 - Improves sight distance
 - Separates left-turning traffic
- Resurface County M
 - Updated pavement marking for thru and turning traffic
- Replace traffic signal with monotubes
 - Improves intersection visibility and operations



Proposed Design

Offset Median Turn Lanes

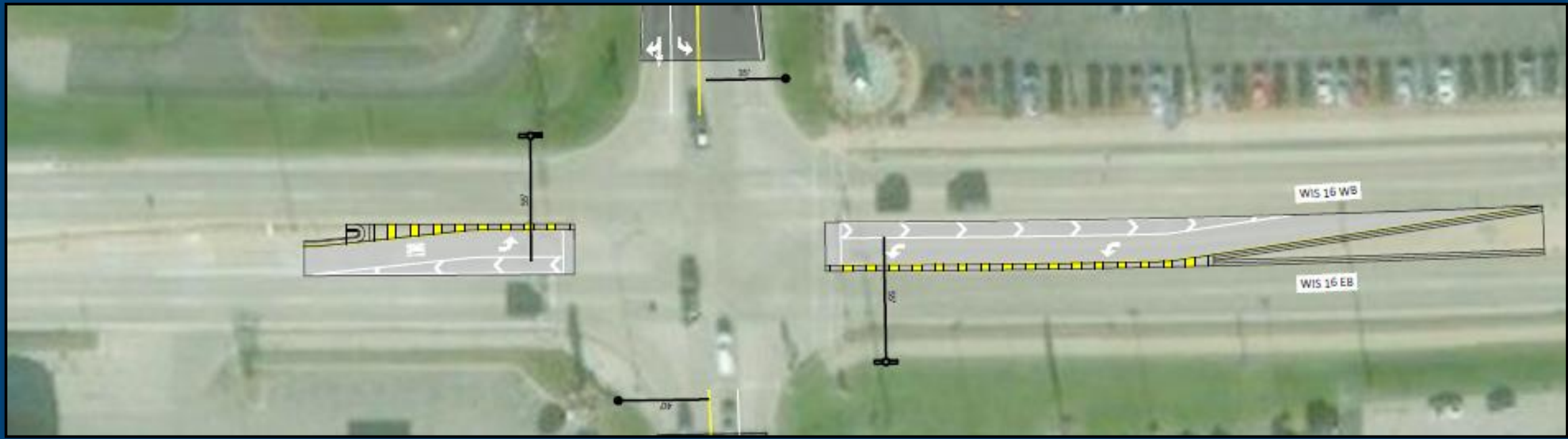

Traffic Impacts

Construction Staging

- WIS 16 will remain open to one lane in each direction
- County M will remain open with lane closures under flagging operations
- No real estate impacts or temporary easements are expected

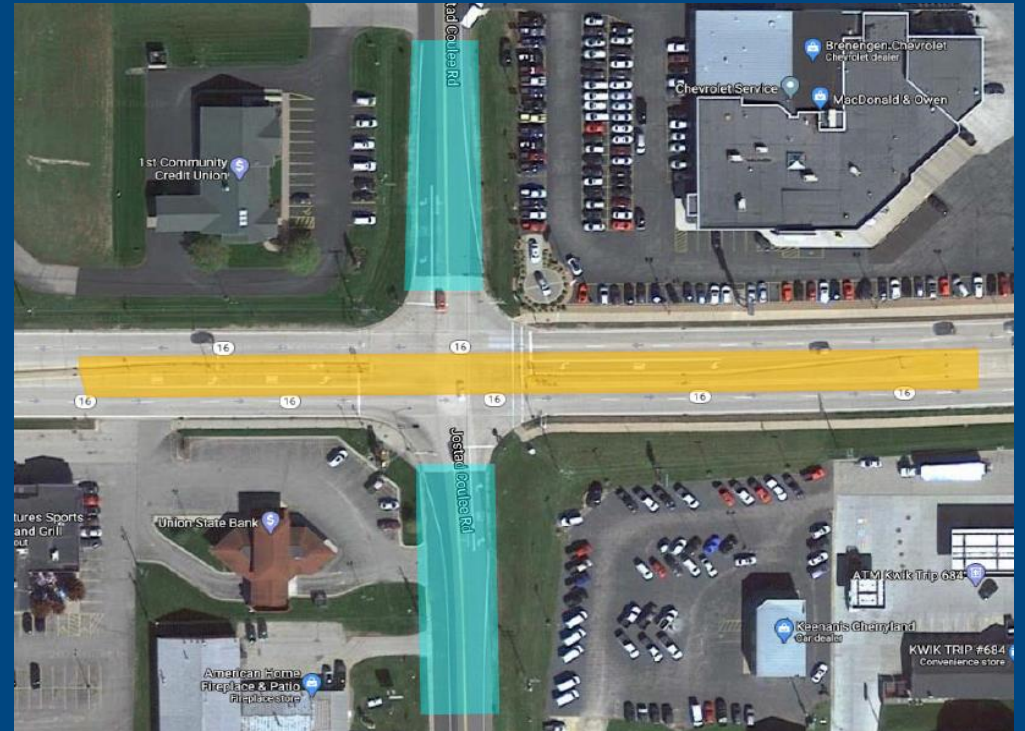

Schedule

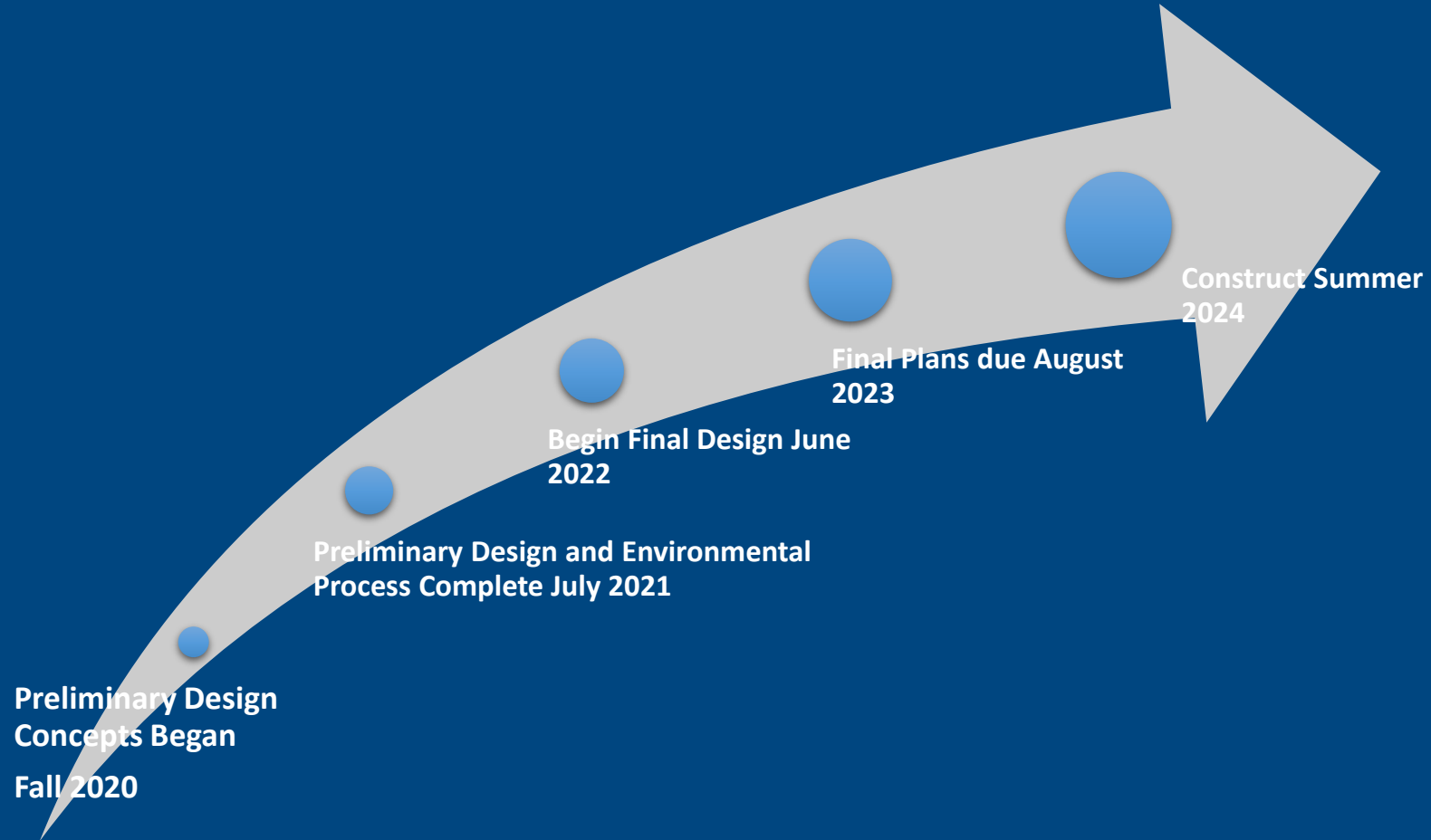

If you have any comments, questions, or concerns please send us an email or give us a call. Comments can also be mailed to the WisDOT Southwest Region office at 3550 Mormon Coulee Rd, La Crosse, WI 54601.

Ryan McKane, PE

Project Manager

Knight E/A, Inc.

831 Critter Court, Suite 400

Onalaska, WI 54650

rmckane@knightea.com

(608) 713-9274

Mike Rud, PE

Project Manager

WisDOT

3550 Mormon Coulee Road

La Crosse, WI 54601

michael.rud@dot.wi.gov

(608) 789-7876