

# **WIS 16 Highway Resurfacing Project**

Sparta – Tomah, Monroe County

**January 3<sup>rd</sup>, 2023**

**Project ID: 5735-04-03**

# Project Overview

This is a resurfacing project to mill and relay the existing pavement, overlay with new asphalt pavement, and replace the guard rail around the Silver Creek Bridge. As part of WisDOT's Highway Safety Improvement Program, the project will also widen the paved shoulder and add centerline and shoulder rumble strips.

The project is needed to treat pavement distresses and update the guard rail. The project is intended to extend the pavement's service life and address the frequency and severity of crossing centerline and roadway departure crashes between Sparta and Tomah.



# Project Overview

Construction is anticipated in 2027 and could take up to several months to complete. There will be a detour posted along IH 90 for the first stages of the work, with WIS 16 reopening to traffic under flagging operations as the project progresses. Access for residents and local traffic will be maintained.



# Construction Limits

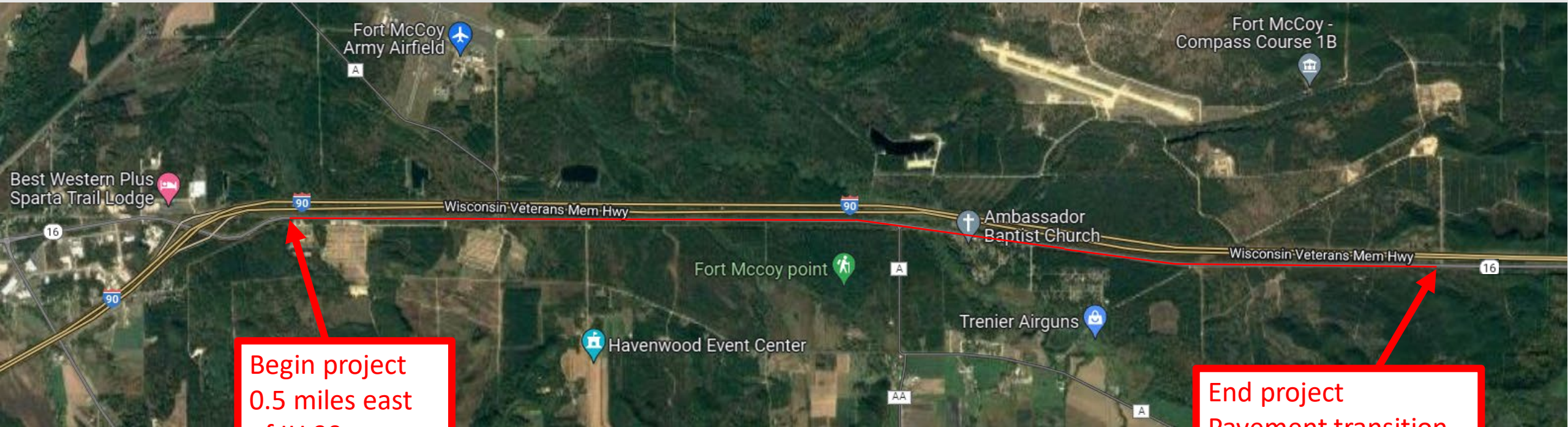

Begin project  
0.5 miles east  
of IH 90 ramps

End project  
Pavement transition  
west of Hazel Avenue



# Proposed Detour

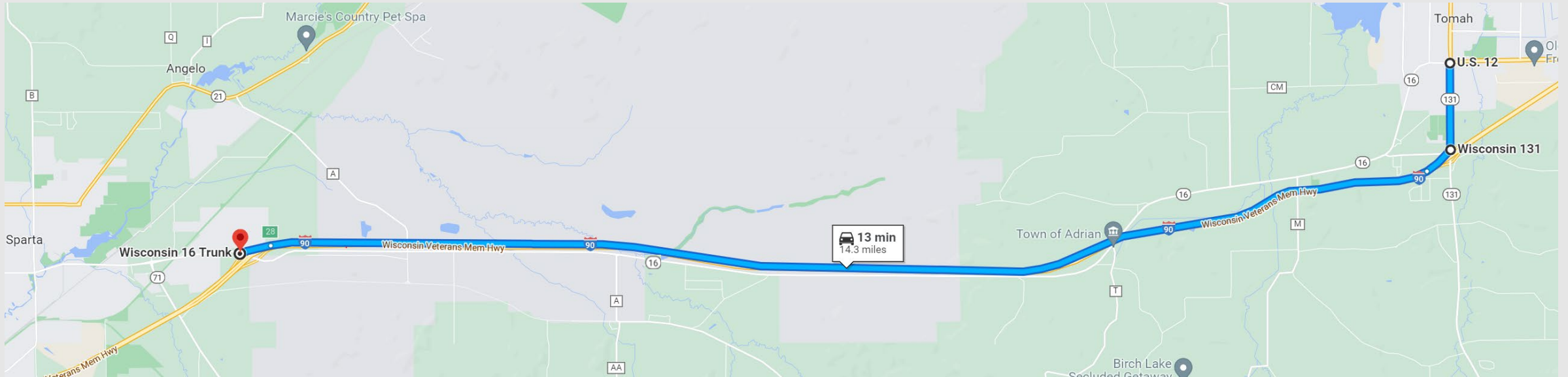

WIS 16 (Sparta) to IH 90 to WIS 131 to WIS 16/US 12 (Tomah)



# Existing Cross Section

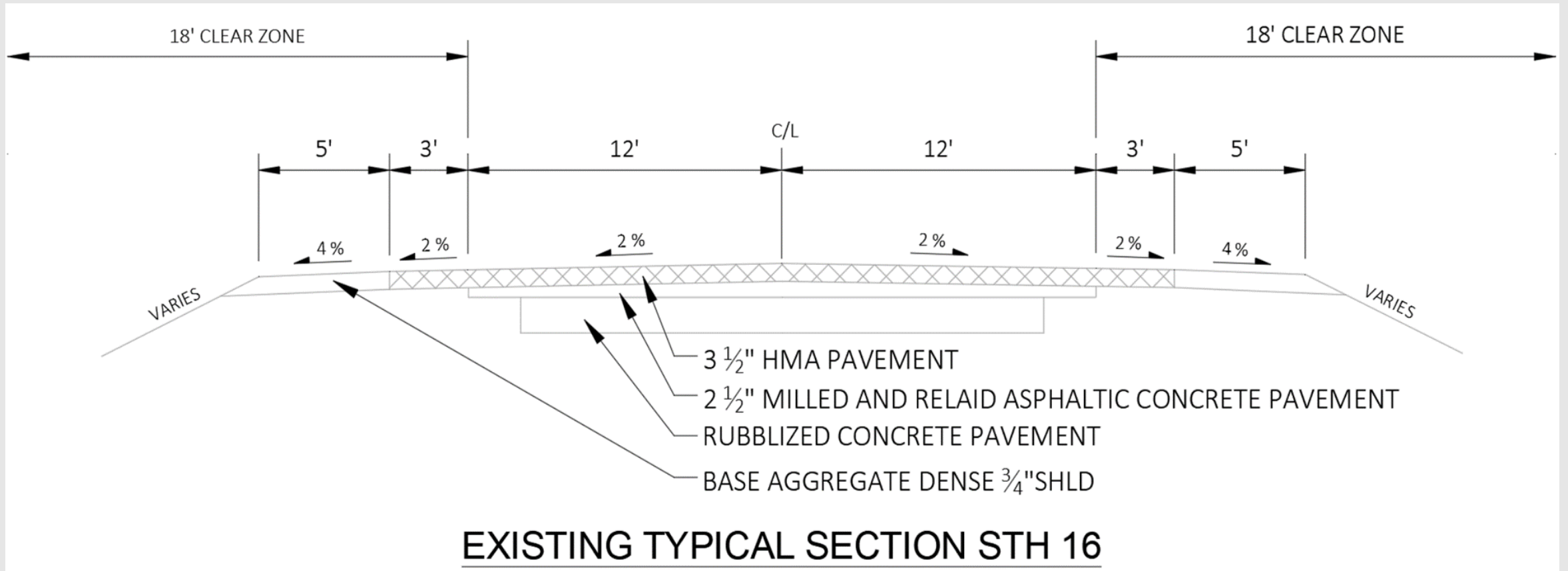

# Proposed Cross Section

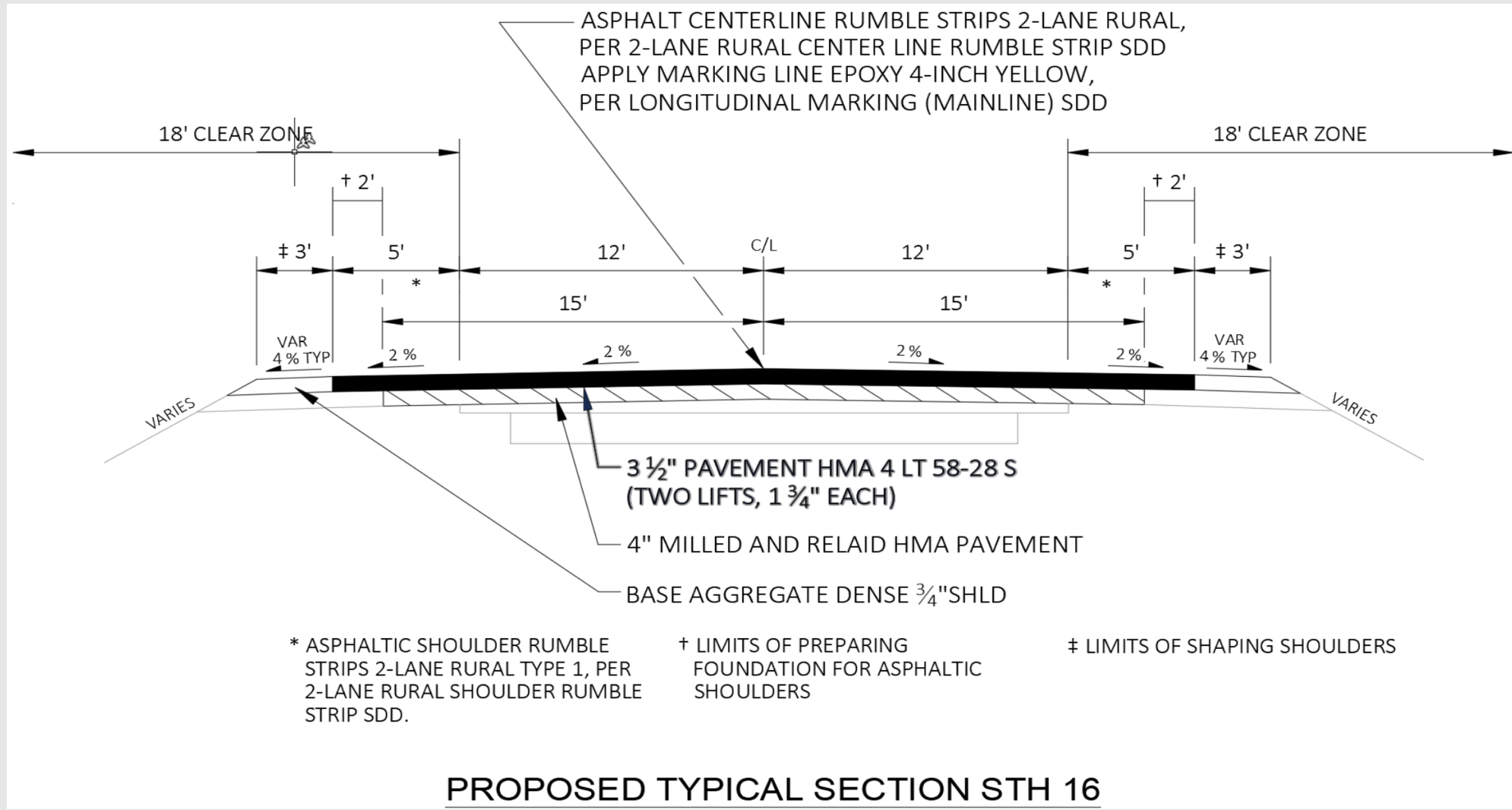

# Questions or Comments?

Please reach out to any of the following:

Michael Bie  
WisDOT Southwest Region Communications Manager  
(608) 246-7928  
[michael.bie@dot.wi.gov](mailto:michael.bie@dot.wi.gov)

Nathaniel Schumaker, P.E.  
WisDOT Project Manager  
(608) 789-5538  
[nathaniel.schumaker@dot.wi.gov](mailto:nathaniel.schumaker@dot.wi.gov)

Wisconsin Department of Transportation  
Southwest Region, La Crosse Office  
3550 Mormon Coulee Road  
La Crosse, WI 54601  
Phone: (608) 785-9022  
Fax: (608) 785-9969  
TTY: 711  
Email: [swr.dtsd@dot.wi.gov](mailto:swr.dtsd@dot.wi.gov)

