Project Overview

WIS 19 (Division Street to River Road)
ID: 5290-02-01

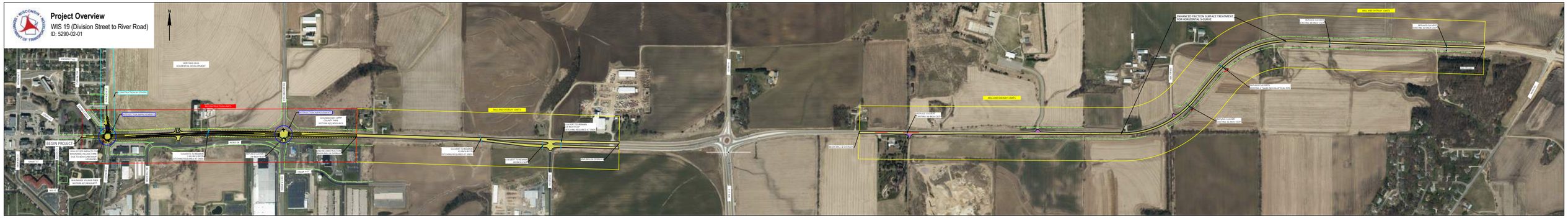
N
BEGIN PROJECT
MILL AND OVERLAY LIMITS
RECONSTRUCTION LIMITS
RESURFACING IMPROVEMENTS
ENHANCED FRICTION SURFACE TREATMENT FOR HORIZONTAL S-CURVE
HERITAGE HILLS RESIDENTIAL DEVELOPMENT
SHAWNEE COUNTY PARK SECTION 8(7) REDEVELOPED
NEW PAVEMENT MARKING
NEW RAILROAD CROSSING
NEW SIGNAL
NEW SIGNAGE
NEW RAILROAD CROSSING
NEW RAILROAD CROSSING
NEW RAILROAD CROSSING