

WIS 26

**Milligan Road to Doty Street
Public Involvement Meeting**

Project 6235-01-73

City of Waupun

August 15, 2023

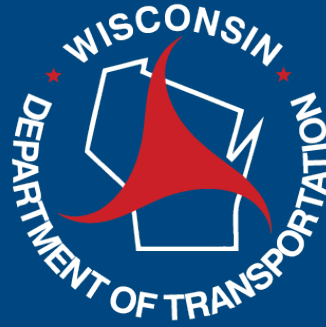

Design team

Justin Kutschenreuter – Regional Supervisor

Michael Rampetsreiter – Project Manager

Mickey Doyle – Project Engineer

Presentation agenda

- Project location
- Project scope
- Project schedule & coordination
- Construction
- Contact information



Project location

- City of Waupun
- Town of Chester
- Construction begin
 - 0.3 miles south of Milligan Road
- Construction end
 - 0.1 miles south of Doty Street

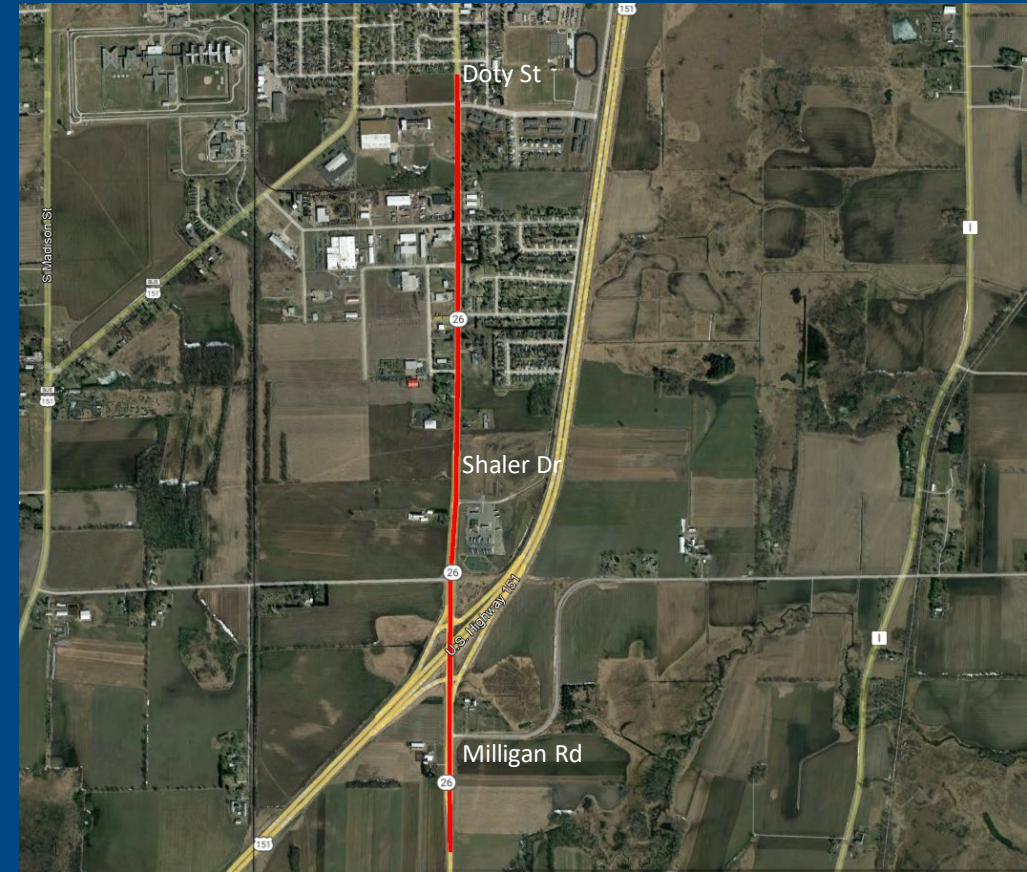

Project scope

- 3" mill & overlay – Milligan Road to Shaler Drive intersection
 - Replace guardrail at WIS 26 underpass
- 1.25" mill & overlay – Shaler Drive intersection
- 4" mill & overlay – Shaler Drive intersection to Doty Street
 - Replace 6 curb ramps
- No access / driveway changes



Construction traffic impacts

- Flagging operation
- WIS 26 underpass
 - Outside lane construction adjacent to ramp terminals requires 24 hour closure
 - Detour uses WIS 49 interchange



Project schedule

- Final design plans approved: Summer 2025
- Project construction: Summer 2026



Business coordination

- Please visit wisconsin.dot.gov/together
 - Tips, tools, and resources
 - Coordination guide
- Project team is here to help!
 - What information would help you?
 - Inform customers about the project?
 - Coordinate with suppliers?
 - Communicate with employees?



Project contacts

- Michael Rampetsreiter, P.E. – WisDOT Project Manager
 - Email: michael.rampetsreiter@dot.wi.gov
 - Phone: (608) 246-7917
- Justin Kutschenreuter, P.E. – WisDOT Southwest Region Supervisor
 - Email: Justin.Kutschenreuter@dot.wi.gov
 - Phone: (262) 548-6441
- Hannah Punzel – WisDOT Southwest Region Communications Manager
 - Email: hannah.punzel@dot.wi.gov
 - Phone: (608) 246-7907



Project website

[WIS 26 \(Milligan Road to Doty Street\) \(wisconsindot.gov\)](http://wisconsindot.gov)

Wisconsindot.gov

➤ Projects and studies

➤ SW region

➤ Design projects

➤ Dodge County

