

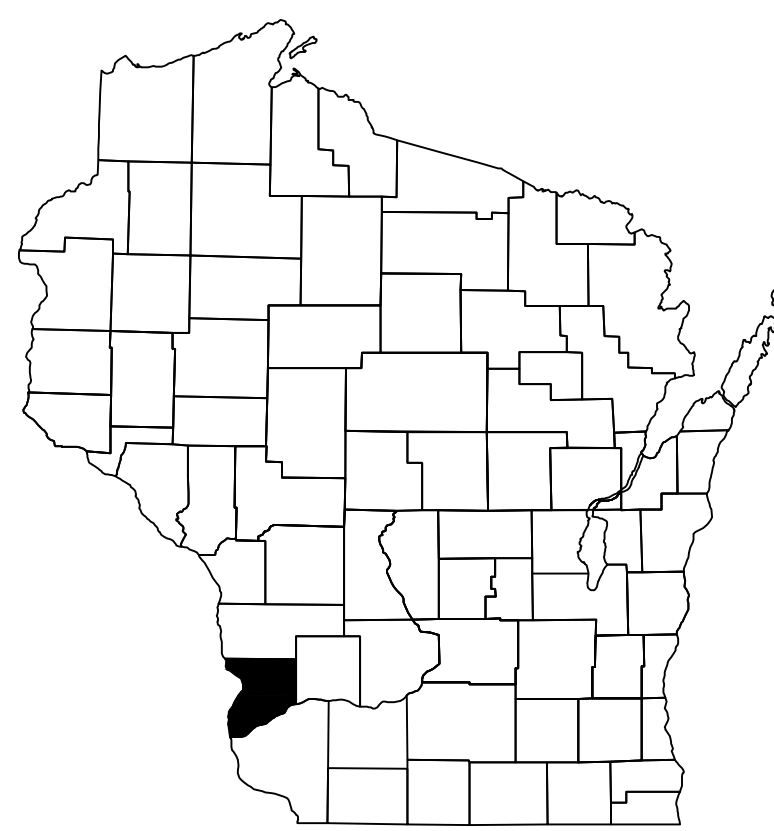

WIS 27 IMPROVEMENTS

**PROJECT I.D. 5540-02-71
NORTH AVE TO COUNTY C WIS 27
CRAWFORD COUNTY
MAP 2 OF 3**



PRELIMINARY
PUBLIC INVOLVEMENT
EXHIBIT DATE: APRIL 1, 2021

AERIAL PHOTO (2014) IS SHOWN PER
WISCONSIN VIEW GIS DATA



LEGEND

- NEW PEDESTRIAN SIDEWALK
- CURB RAMP WARNING FIELD
- CURB & GUTTER/CONCRETE PAVEMENT
- - - EXISTING PROPERTY LINE
- EXISTING RIGHT-OF-WAY
- - - EXISTING PERMANENT LIMITED EASEMENT (FOR VISION TRIANGLE SIGHT DISTANCE)
- PROPOSED NEW RIGHT-OF-WAY
- PROPOSED TEMPORARY LIMITED EASEMENT
- /// MUNICIPAL BOUNDARY

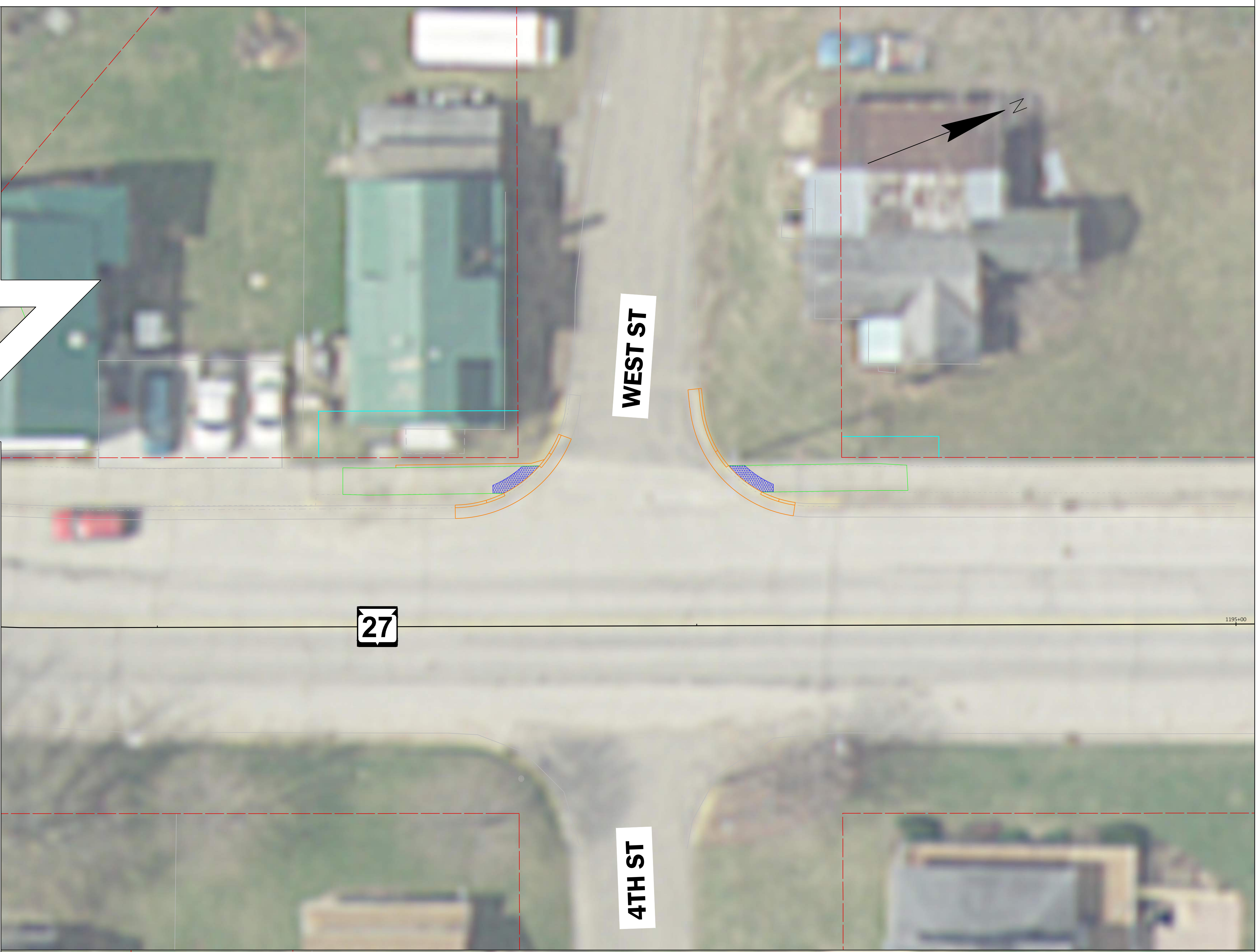

WIS 27 IMPROVEMENTS

**PROJECT I.D. 5540-02-71
NORTH AVE TO COUNTY C WIS 27
CRAWFORD COUNTY
MAP 3 OF 3**



PRELIMINARY
PUBLIC INVOLVEMENT
EXHIBIT DATE: APRIL 1, 2021
AERIAL PHOTO (2014) IS SHOWN PER
WISCONSIN VIEW GIS DATA



LEGEND

- NEW PEDESTRIAN SIDEWALK
- CURB RAMP WARNING FIELD
- CURB & GUTTER/CONCRETE PAVEMENT
- - - EXISTING PROPERTY LINE
- EXISTING RIGHT-OF-WAY
- - - EXISTING PERMANENT LIMITED EASEMENT (FOR VISION TRIANGLE SIGHT DISTANCE)
- PROPOSED NEW RIGHT-OF-WAY
- PROPOSED TEMPORARY LIMITED EASEMENT
- //// MUNICIPAL BOUNDARY