

WIS 35
LA CROSSE CO LINE TO SUNNYSIDE DRIVE
LA CROSSE & VERNON COUNTY

STATE ID 5163-07-02
PUBLIC INVOLVEMENT MEETING #3
JUNE 2022

PROPOSED CONDITION WITH MINIMIZED STANDARDS

*A NOTICE TO THE CONTRACTOR WILL BE IN THE SPECIAL PROVISIONS TELLING THE CONTRACTOR THE USFWS IS A SENSITIVE AREA AND TO TAKE EXTRA CARE TO KEEP ALL OPERATIONS WITHIN THE TLE.



USFWS

SCENIC EASEMENT

GRADING LIMITS

EXISTING R/W (TYP)

560

565

WIS 35 (GREAT RIVER RD)

570

PROPOSED 3 36" REINFORCED CONCRETE CULVERT PIPES

MALLARD LN

LA CROSSE COUNTY
VERNON COUNTY

BURLINGTON NORTHERN SANTE FE

PRELIMINARY

LEGEND

- - - AREA OF POTENTIAL EFFECT (APE)
- - - USFWS PROPERTY BOUNDARY
- PROPOSED PERMANENT LIMITED EASEMENT (PLE) AREA (APPROXIMATELY 0.35 ACRES)

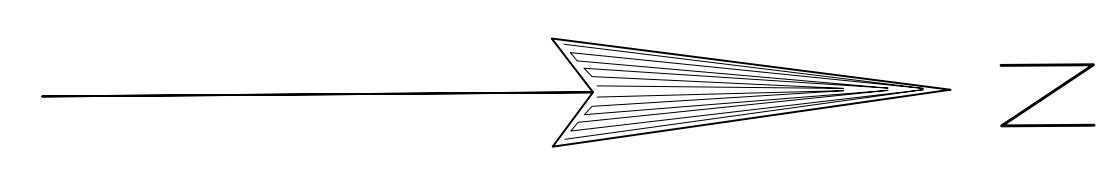

SCALE, FEET
0 60 120