BEGIN PROJECT
STA. 11+28.12
WIS-80
BEHRENS PROPERTIES INC
DANIEL J BEHRENS
STURDEVANT REAL ESTATE LLC
ROBINIALAND LLC
LOREN R ZADRAZIL & TRACY D WHITE-ZADRAZIL
SCOTT D & SONYA M VAUGHAN
JACOB K HILLBRAY & ROBYN A
PATRICK J & MARY K CLARK
MERIDIAN ST
ELIZABETH ST
HAYES E KAST
TODD A PILLARD & KANDACE M TUTLAND
EVVINS EULEBERY
THOMAS & LORI BOCK
BOCK & PETERSON
JOHN NICOLAY
VERLEN P ASPENSON
MATCHLINE STA. 62+00
AARON J HALVERSON & COLLEEN B HALVERSON
STATE OF WISCONSIN (DNR)
ARTHUR J & JENNIFER R GNEUHS III
SHANE G WILKINSON & CHERILEE R WILKINSON
JEFFREY J & DIANE L MUSSERKUIL
STATE OF WISCONSIN (DOT)
LEGEND
SLOPE INTERCEPTS
BARRIER
CURB AND GUTTER
BEAMGUARD
PROPERTY LINES
PROPOSED RIGHT OF WAY
EXISTING RIGHT OF WAY
ROCKCUT
PROJECT I.D. 5190-07-00
WIS-80 - US-14
STH 60
RICHLAND COUNTY
N

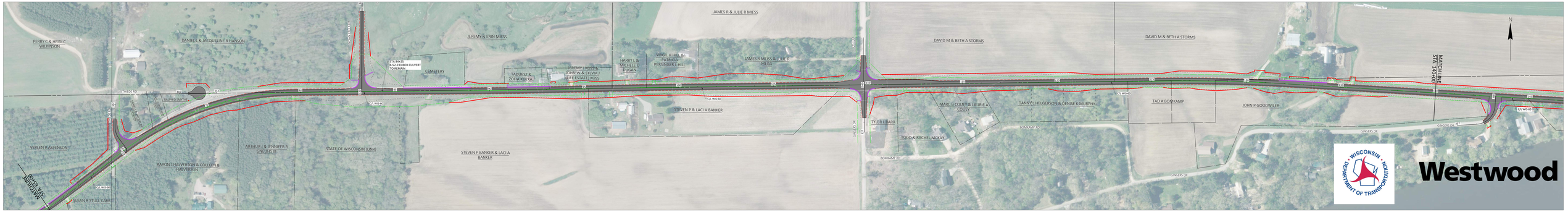
PERRY C & HEIDI C WILKINSON
DANIEL L & JACQUELINE R HANSON
JEREMY & ERIN MIESS
STA 84+25
9-5.23 BOX CULVERT
TO REMAIN
CEMETERY
TADEUSZ & ZOFIA KOSKA
JEREMY J KOSS & JOHN W & SYLVIA J BUFE (ESTATE) KOSS
HARRY L & MICHELE D DUGAN
VIRGIL H HILL & PATRICIA PERSINGER HILL
JAMES R & JULIE R MIESS
JAMES R MIESS & JULIE R MIESS
DAVID M & BETH A STORMS
MARC B COURY & LAURIE A COURY
DANNY L HILGURSON & DENISE K MURPHY
TAD A BONKAMP
JOHN P GOODWILER
TYLER L BARR
TODD & RACHEL MCKAY
STEVEN P & LACI A BANKER
STEVEN P BANKER & LACI A BANKER
VERLEN P ASPENSON
ARTHUR J & JENNIFER R GNEUHS III
AARON J HALVERSON & COLLEEN B HALVERSON
STATE OF WISCONSIN (DNR)
SUSAN R STUEL CLARK
MATCHLINE STA. 62+00
MATCHLINE STA. 140+00
THISTLE RD
RALPHS SMITHER
GINGERS DR
BONKAMP RD
N

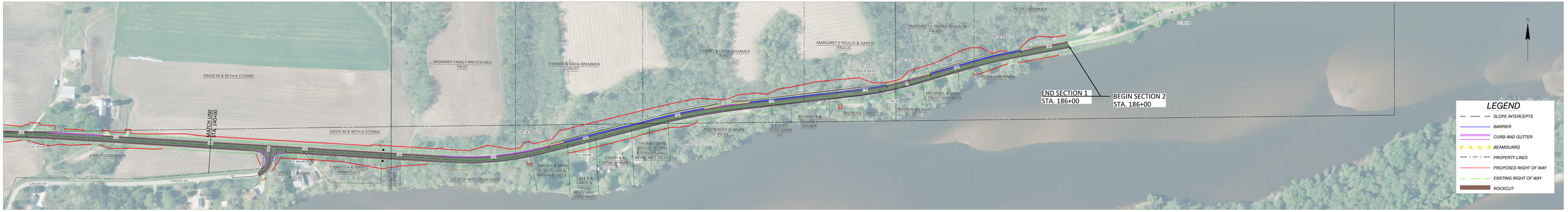
DAVID M & BETH A STORMS
BREMMER FAMILY IRREVOCABLE TRUST
THOMAS & LINDA BREMMER TRUST
THOMAS & LINDA BREMMER TRUST
MARGARET E PAULUS & GARY N PAULUS
MARGARET E PAULUS & GARY N PAULUS
PETER J BREMMER
PETER J BREMMER
END OF ROCKCUT
START OF ROCKCUT
MICHAEL & MARY A TRUST CARPENTER
RIVERVIEW CABIN LLC
RIVERSIDE CHALET LLC
RICHARD R & SANDRA L GRUBER
RIVER'S EDGE CABIN LLC
ALISON BOCK & DAWN BECK
THOMAS CRAIG JENSEN, TRUSTEE & JENSEN FAMILY REVOCABLE TRUST
JOSEPH B & CONNIE J FRAZIER
DALE R & CAROL N PAULS REVOCABLE LIVING TRUST
KAREN S & MARY A TREVILLIAN & BARBARA L BOSS
STATE OF WISCONSIN (DNR)
CHARLES A & MARY J RASMUSSEN
STEVEN C & ANNE L BUELKE
JOHN P GOODWILER
DAVID M & BETH A STORMS
MATCH LINE STA. 140+00
END SECTION 1
STA. 186+00
BEGIN SECTION 2
STA. 186+00
GINGERS DR
N

Westwood

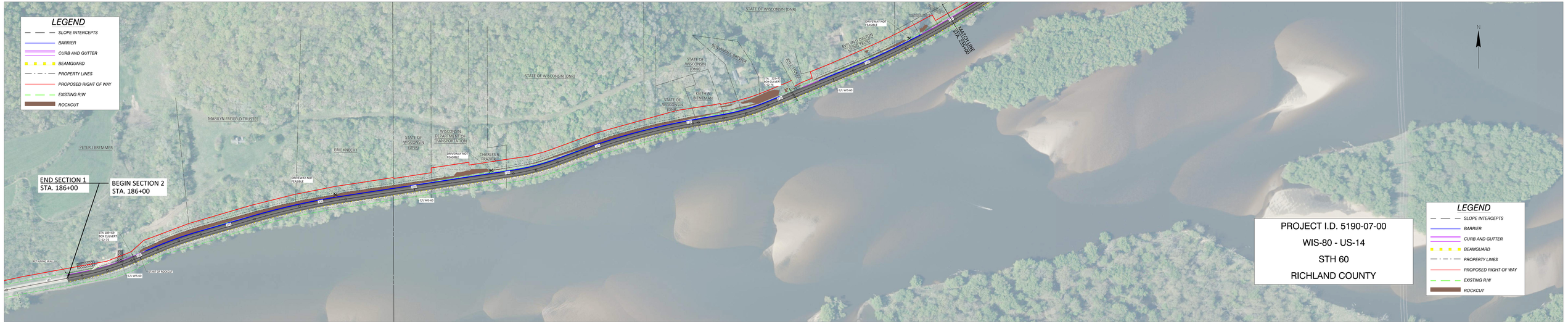
LEGEND
SLOPE INTERCEPTS
BARRIER
CURB AND GUTTER
BEAMGUARD
PROPERTY LINES
PROPOSED RIGHT OF WAY
EXISTING R/W
ROCKCUT
END SECTION 1
STA. 186+00
BEGIN SECTION 2
STA. 186+00
STA 188+49
BOX CULVERT
C-53-75
RETAINING WALL
STATE OF WISCONSIN (DNR)
MARILYN FREFELD TRUSTEE
PETER J BREMMER
ERIC KNECHT
WISCONSIN DEPARTMENT OF TRANSPORTATION
DRIVEWAY NOT FEASIBLE
CHARLES R. TRAUTEN
BLUMBERG BREWER
KEITH A. BEYNEMAN
STA. 202+62
BOX CULVERT
C-53-76
EVELYN D HILTON LIVING TRUST
MAY CLUBE
STA. 232+00
GZL WIS-60
ROCK OUTCROP
PROJECT I.D. 5190-07-00
WIS-80 - US-14
STH 60
RICHLAND COUNTY
N

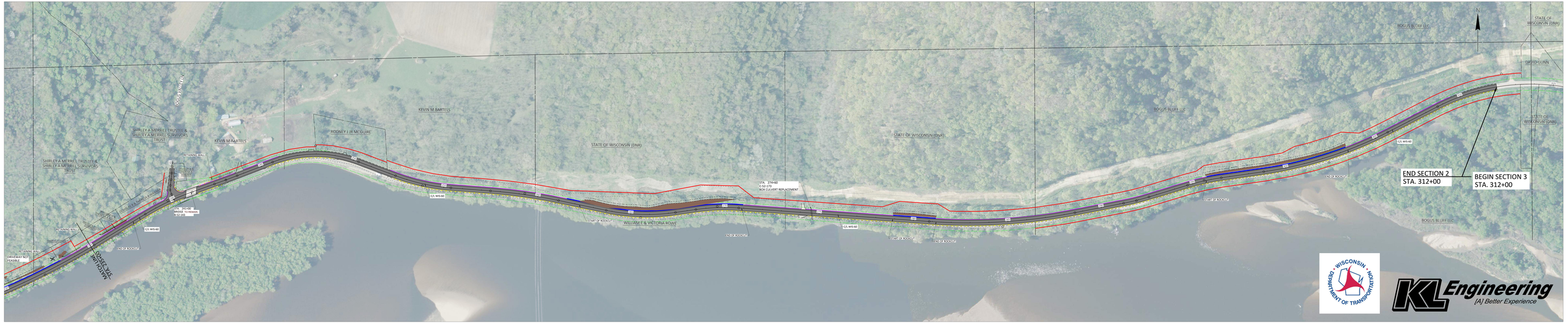
ROCK WALTER LN
SHIRLEY A MERRILL TRUSTEE & SHIRLEY A MERRILL SURVIVORS TRUST
KEVIN M BARTELS
RETAINING WALL
STA. 302+00
BOX CULVERT
C-53-191
DRIVEWAY NOT FEASIBLE
MATTHEW SAMUEL SCHMIDT
ROCK OUTCROP
GZL WIS-60
RODNEY J JR MCGUIRE
STATE OF WISCONSIN (DNR)
STA. 274+40
C-52-173
BOX CULVERT REPLACEMENT
WILLIAM E & VICTORIA ROWE
BOGUS BLUFF LLC
STATE OF WISCONSIN (DNR)
DAVID GUNN
END SECTION 2
STA. 312+00
BEGIN SECTION 3
STA. 312+00
N
WISCONSIN DEPARTMENT OF TRANSPORTATION
KL Engineering
[A] Better Experience

END SECTION 2
STA. 312+00

BEGIN SECTION 3
STA. 312+00

BOGUS BLUFF LLC

DAVID GUNN

STATE OF WISCONSIN (DNR)

ANDREW H COCKROFT

BRIAN H BUTLER

GERALD T & SUSAN M BENNETT

STA. 344+46
NEW PIPE ARCH CULVERT
7.1X4.7-INCH STEEL

C/L WIS-60

MATCH LINE
STA. 350+00

PROJECT I.D. 5190-07-00

WIS-80 - US-14

STH 60

RICHLAND COUNTY

JEWELL associates engineers, in
Engineers - Architects - Surveyors

WISCONSIN DEPARTMENT OF TRANSPORTATION

LEGEND

- SLOPE INTERCEPTS
- BARRIER
- CURB AND GUTTER
- BEAMGUARD
- PROPERTY LINES
- PROPOSED RIGHT OF WAY
- EXISTING RIGHT OF WAY
- EXISTING ROADWAY TO BE REMOVED

MATCH LINE
STA. 350+00

MARK G & MARGARET B TIMMERMAN

SCHMIDT LN

MATCH LINE
STA. 395+00

END PROJECT
STA. 440+16

MICKLE ST

FULTON ST

3RD ST N

2ND ST N

1ST ST N

BONNIE HOLLANDS

BRUCE G WHEELOCK

KENNETH & CYNTHIA GRUBER

3RD ST S

2ND ST S

1ST ST S

MCNURLIN ST

CTH JJ

US-14

STATE OF WISCONSIN (DOT)

STA. 410+00
PINE RIVER BRIDGE
B-32-170 TO REMAIN

BRIAN R STAHT & BRITTA E STAHT

MATTHEW C RASMUSSEN

STA. 400+33
BOX CULVERT
B-32-41 TO REMAIN

CTH TB

PINE RIVER TRAIL

LEGEND

- SLOPE INTERCEPTS
- BARRIER
- CURB AND GUTTER
- BEAMGUARD
- PROPERTY LINES
- PROPOSED RIGHT OF WAY
- EXISTING RIGHT OF WAY
- EXISTING ROADWAY TO BE REMOVED