

WIS 69 Project 1690-04-32/62 Monroe – New Glarus Bushnell Creek to Cow Path Lane

Wisconsin Department of Transportation

Public Involvement Meeting

June 2021



Project Staff

Kurt Johnson, P.E.

WisDOT Project Development Supervisor

Jim Simpson, P.E., P.L.S

WisDOT Project Manager

Ryan Rudzinski, P.E.

RH Batterman

Consultant Project Manager



Presentation Agenda

- Project Limits
- Project Purpose and Need
- Design Overview
- Recent Activities
- Upcoming Schedule
- Contact Information



Project Limits

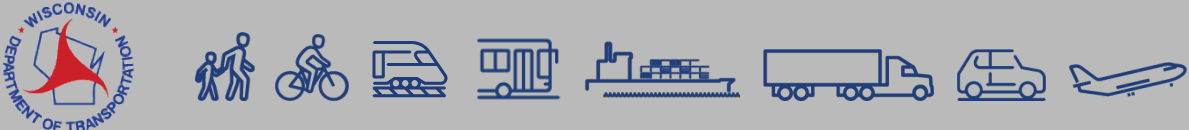
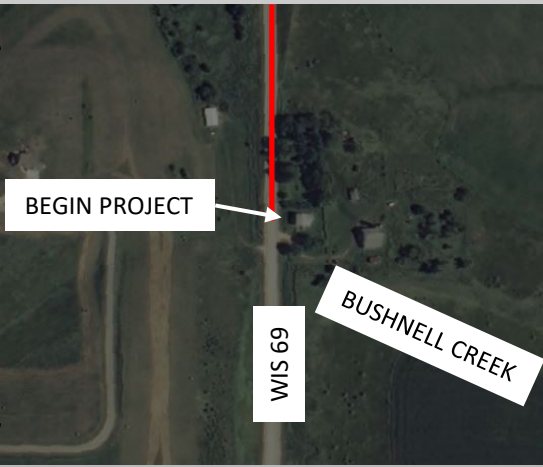
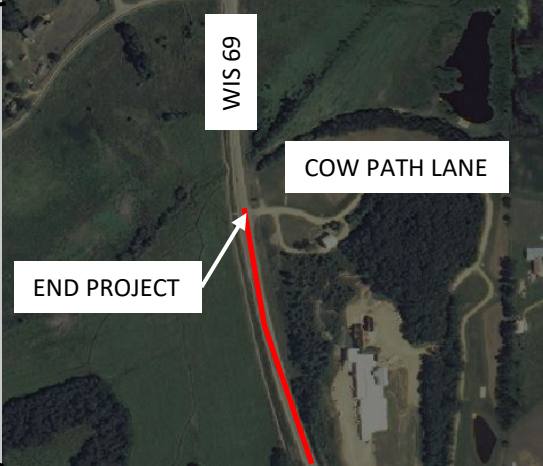
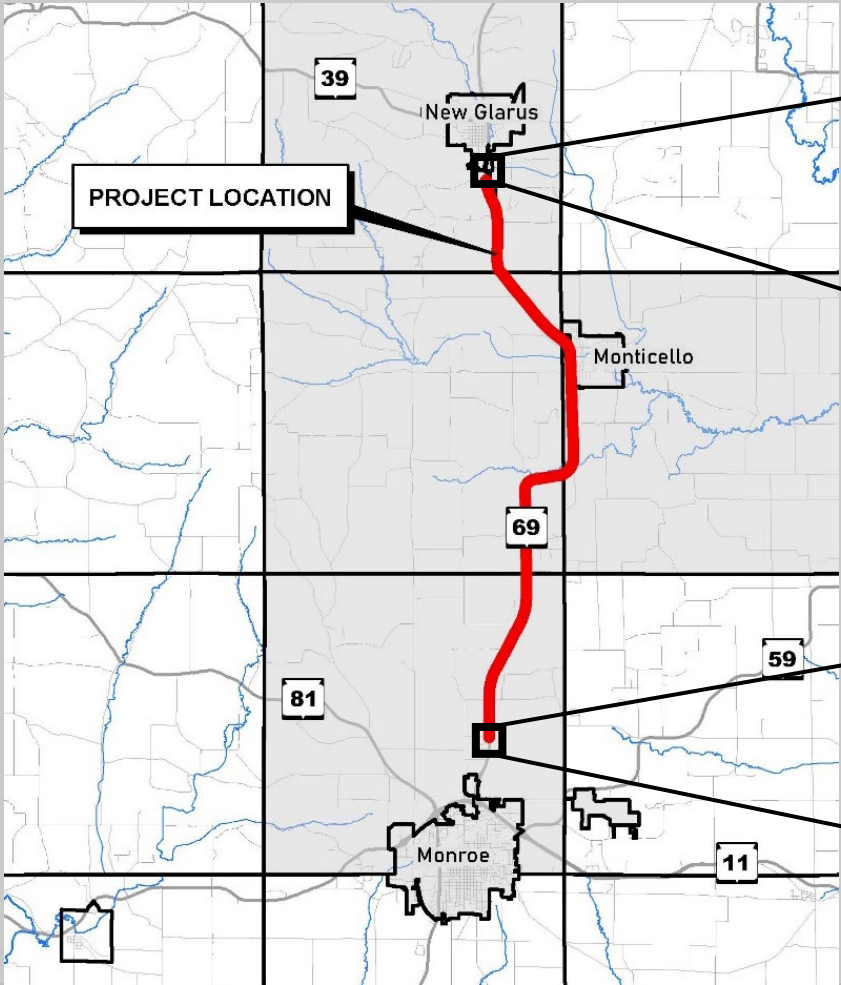

Project Purpose and Need

Pavement Deterioration

- Transverse cracking



- Longitudinal cracking

Design Overview

Roadway Improvements

- Pavement
 - Milling – 2 inches
 - Paving – 2 inches
- New shoulder aggregate
- New centerline and shoulder rumble strips
- New pavement markings

WIS 69 Typical Section

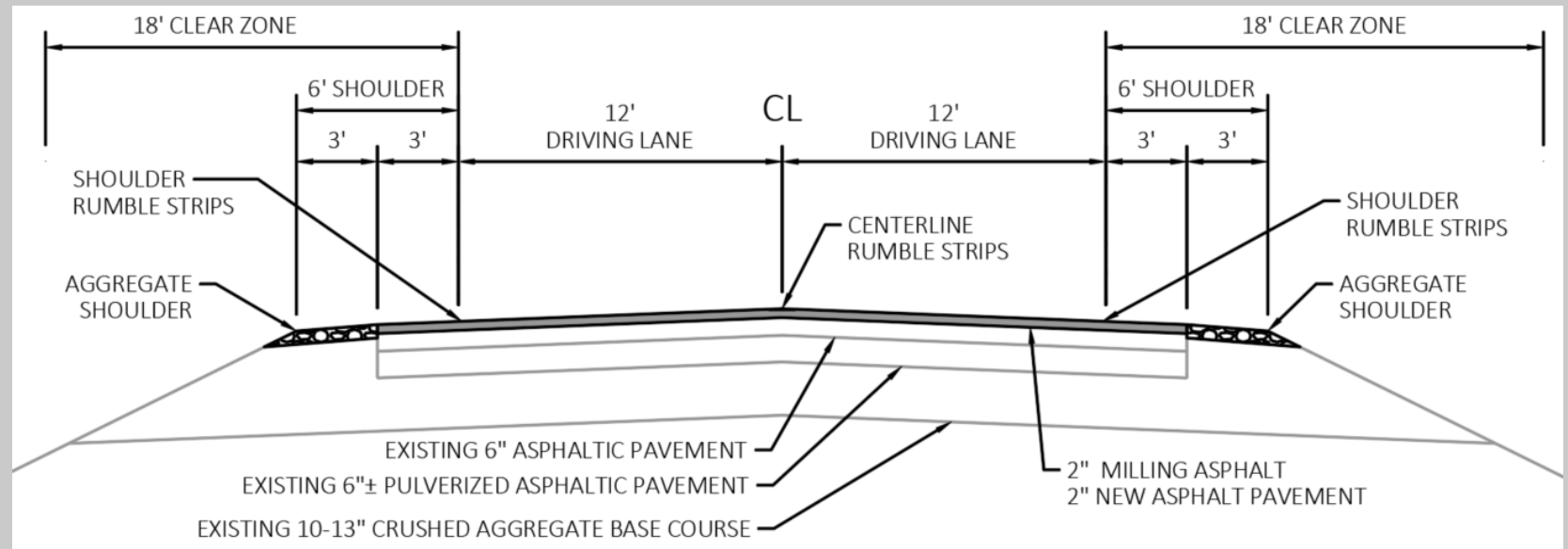

Design Overview

Replace 14 deteriorating culverts

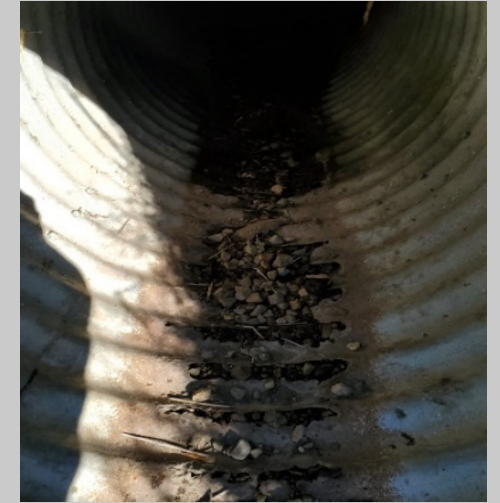
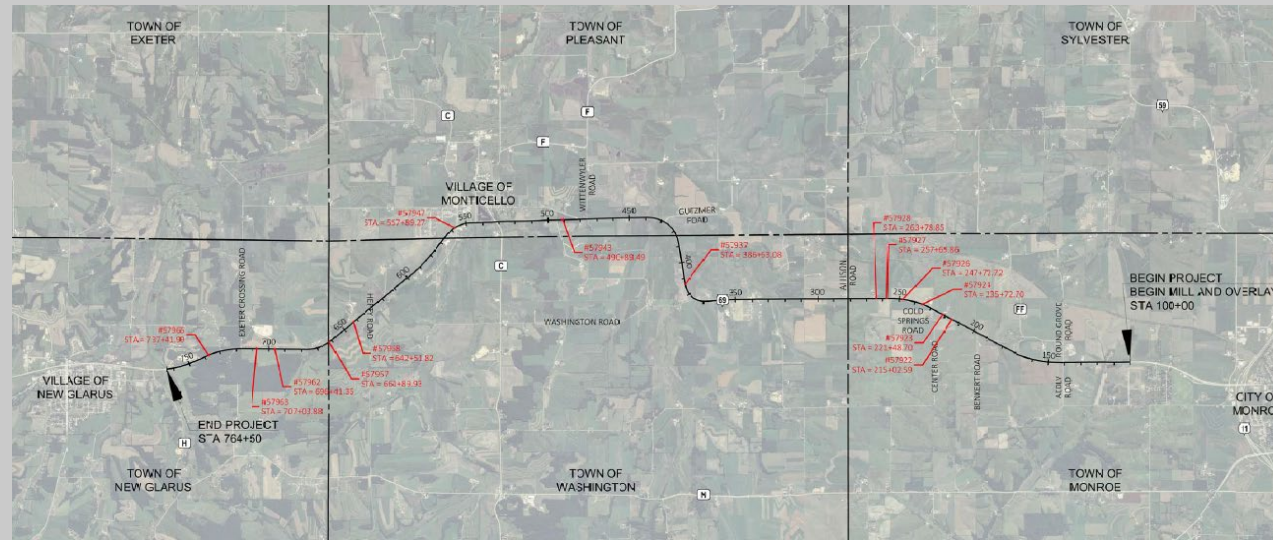

- Corrosion and holes

- Corrosion and undermining



Design Overview

Traffic Control

- Detour route during culvert installation
 - WIS 11, WIS 81, WIS 78, WIS 39
- Road open to traffic with flagging operations remaining time

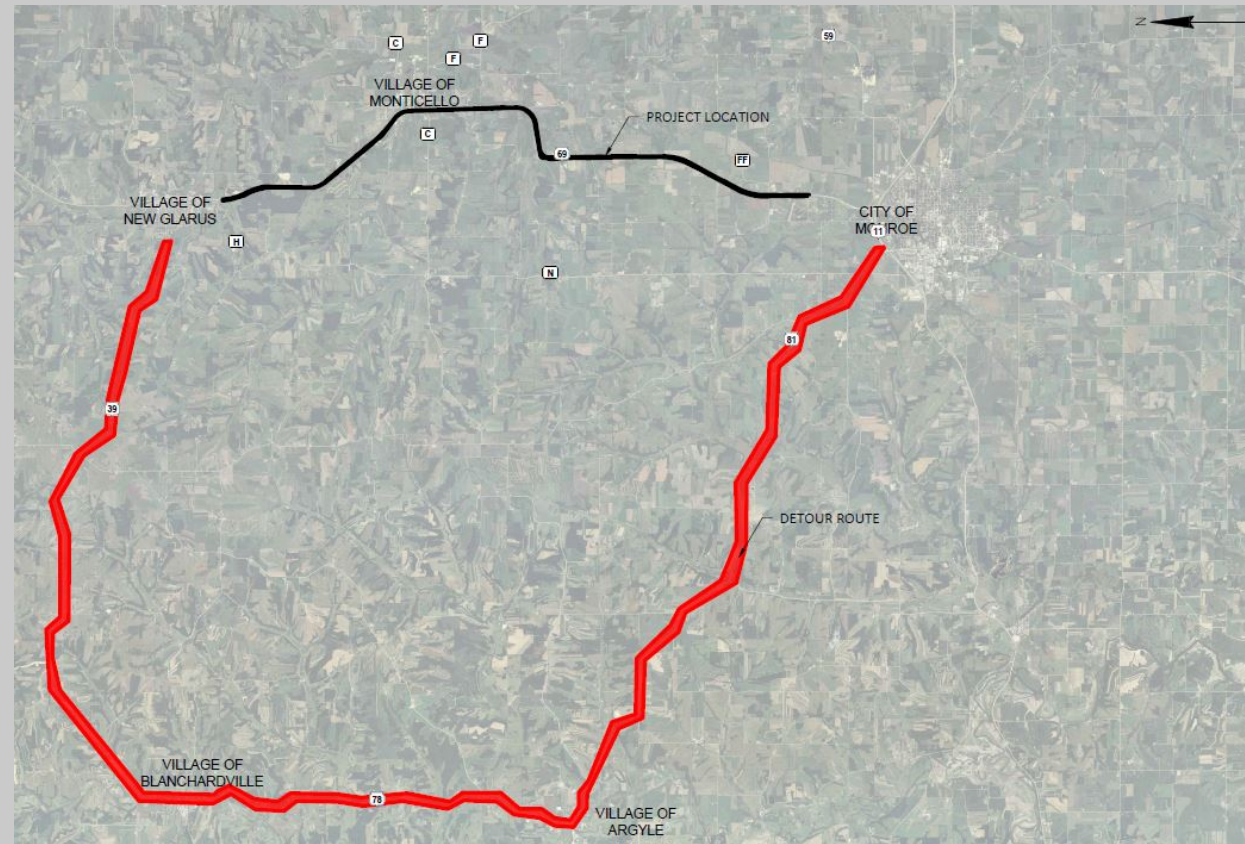

Recent Activity

- 2020
 - Survey completed
 - Culverts inspected

- 2021
 - Initial agency coordination completed
 - Preliminary plans completed
 - Draft environmental report completed



Upcoming Schedule

- Environmental Report Signed July 2021
- Final Plans November 2022
- Construction Scheduled 2026
*Advanceable to 2023
*(if funding becomes available)



Thank you for your time

If you have any comments, questions, or concerns please send us an email, give us a call, or send us mail at

2101 Wright St, Madison, WI 53704



Project Contact Information

Kurt Johnson, P.E.

Kurt.Johnson@dot.wi.gov

(608) 246-5358

Jim Simpson, P.E., P.L.S

Jim.Simpson@dot.wi.gov

(608) 246-5628

Ryan Rudzinski, P.E.

RRudzinski@rhbatterman.com

(608) 365-4464

