

# Projects 5630-06-00 & 5630-06-03 WIS 78

## Public Involvement Meeting

V Merrimac N Limit to CTH DL  
Sauk and Columbia County

November 2020



# Who can I talk with about the projects?

William Strobel, PE

WisDOT Project Development Supervisor

Lalitha Balachandran, PE

WisDOT Project Manager

Jeremy Rach

WisDOT Project Leader

Emily Kendall

WisDOT Design Engineer



# What are the Project Limits?

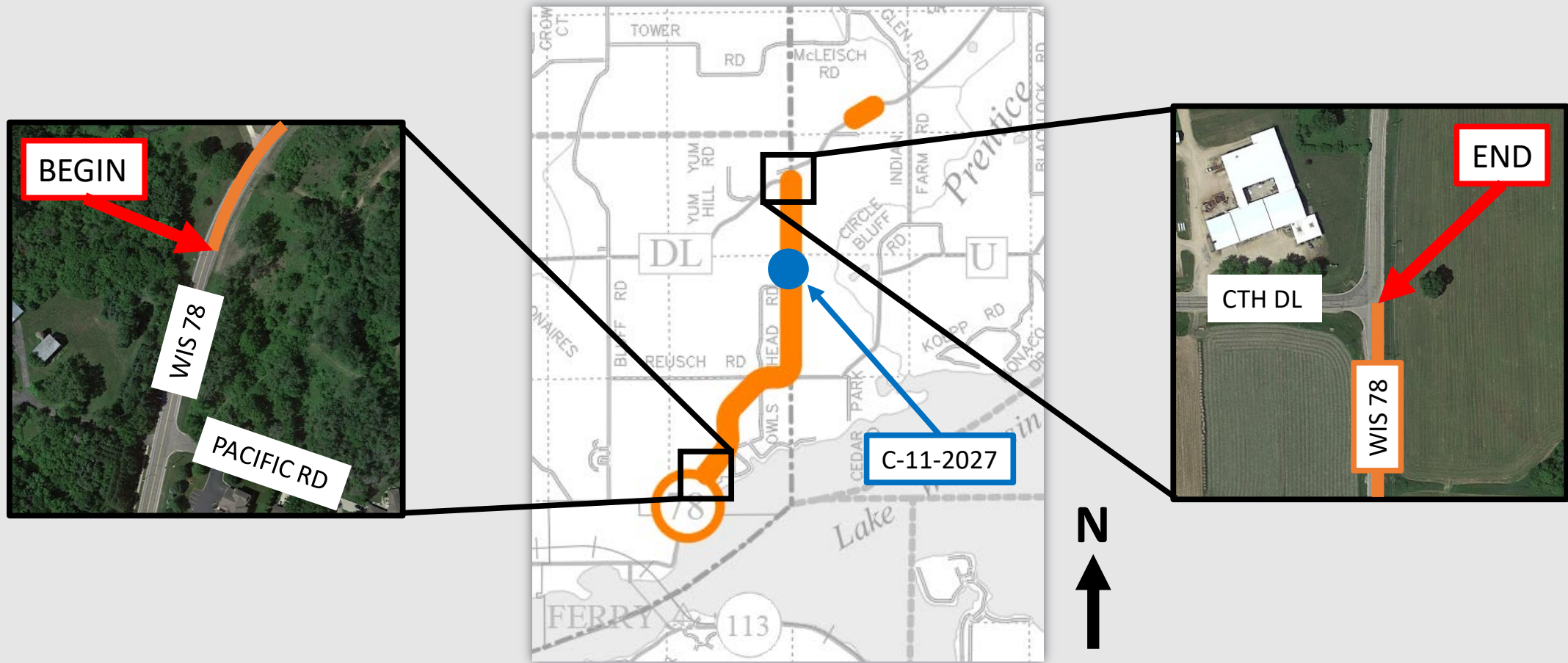

# What are the Project Limits?

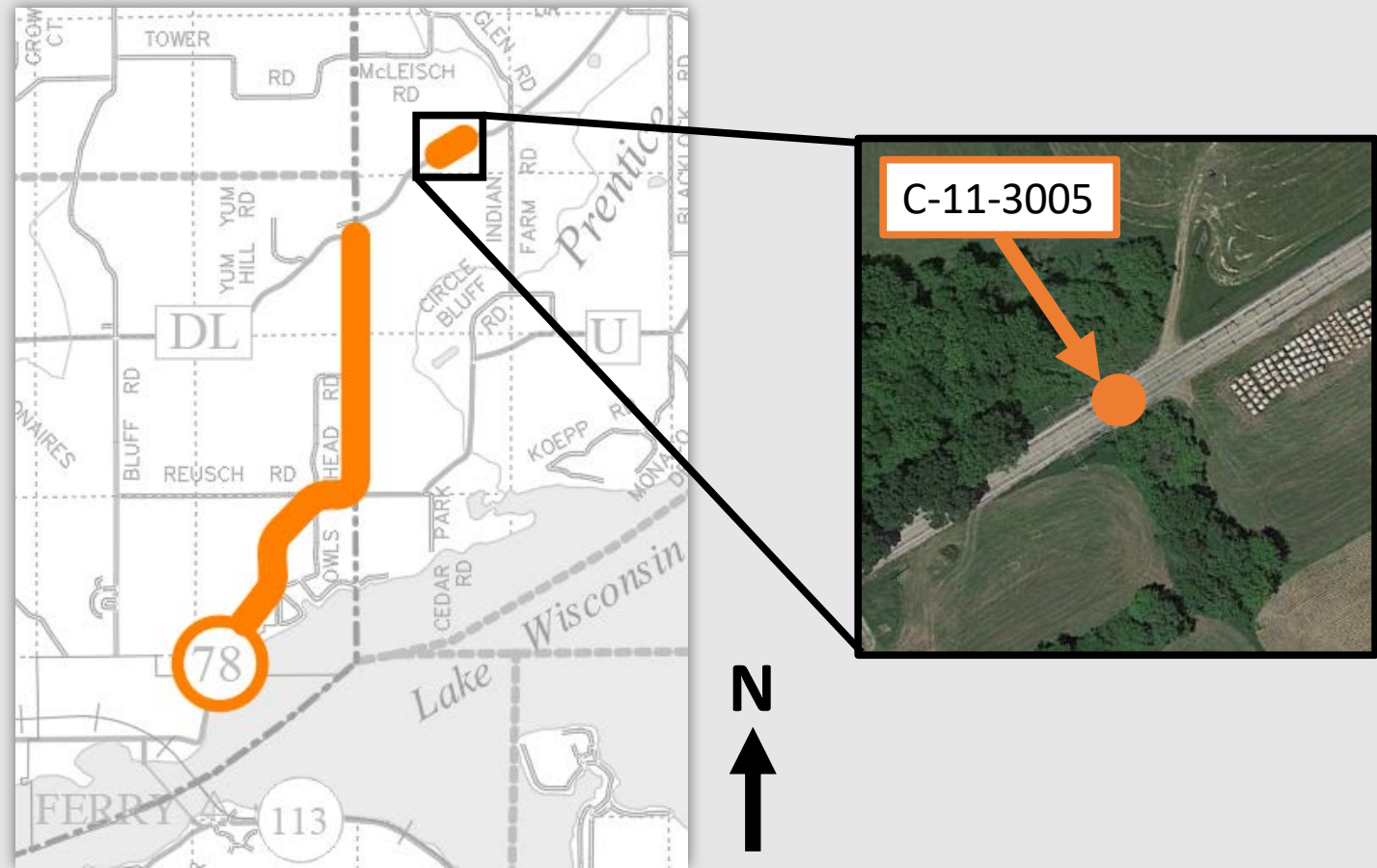

# What will happen to WIS 78 traffic?

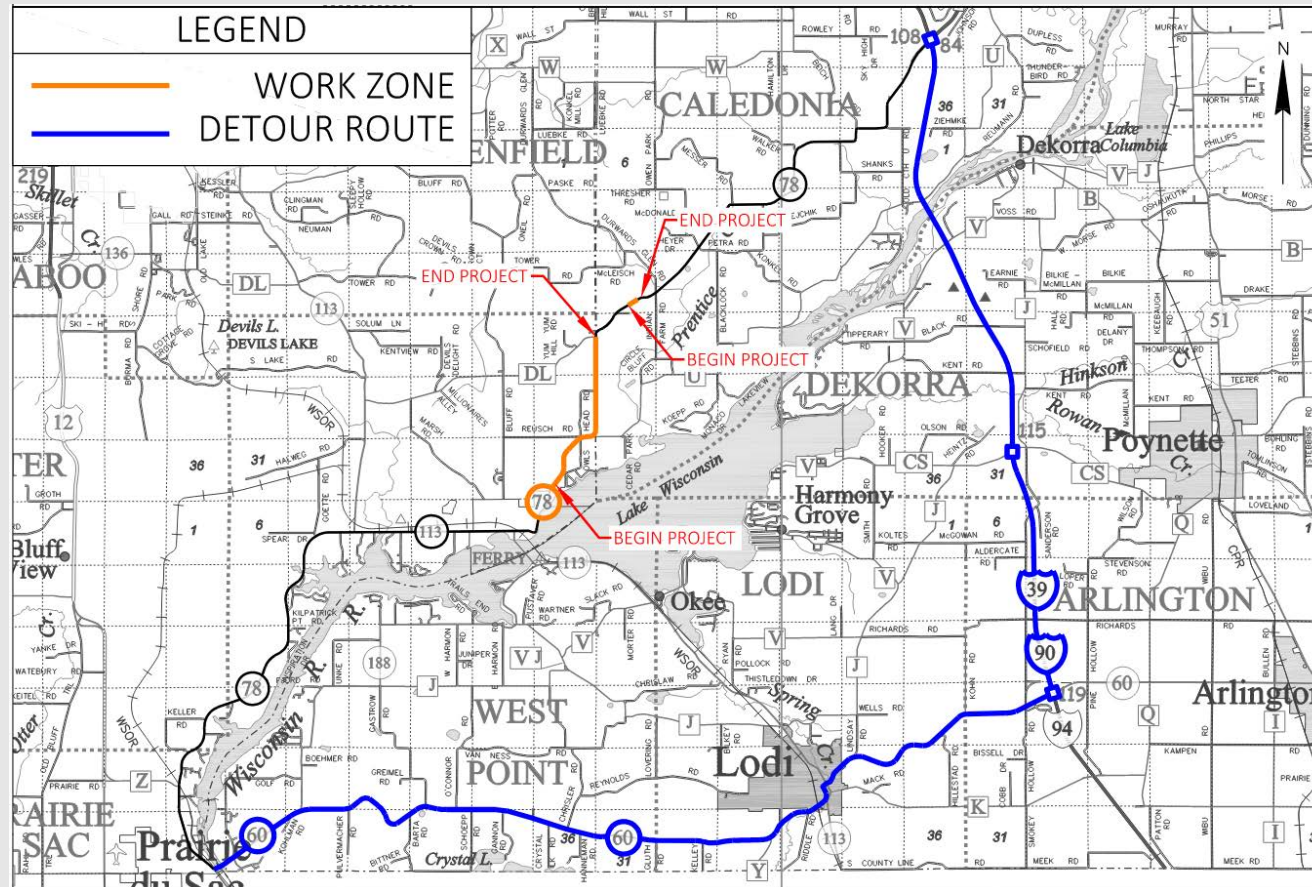

# Why do we need these projects?

## Safety Concerns



Energy Absorbing Terminal (EAT)



Existing end of guardrail on WIS 78

# Why do we need this project?

## Structure Concerns



Box Culvert C-11-2027



Box Culvert C-11-3005

# Why do we need this project?

## Pavement Deterioration



WIS 78 pavement cracking



WIS 78 pavement cracking



# What Improvements are Proposed?

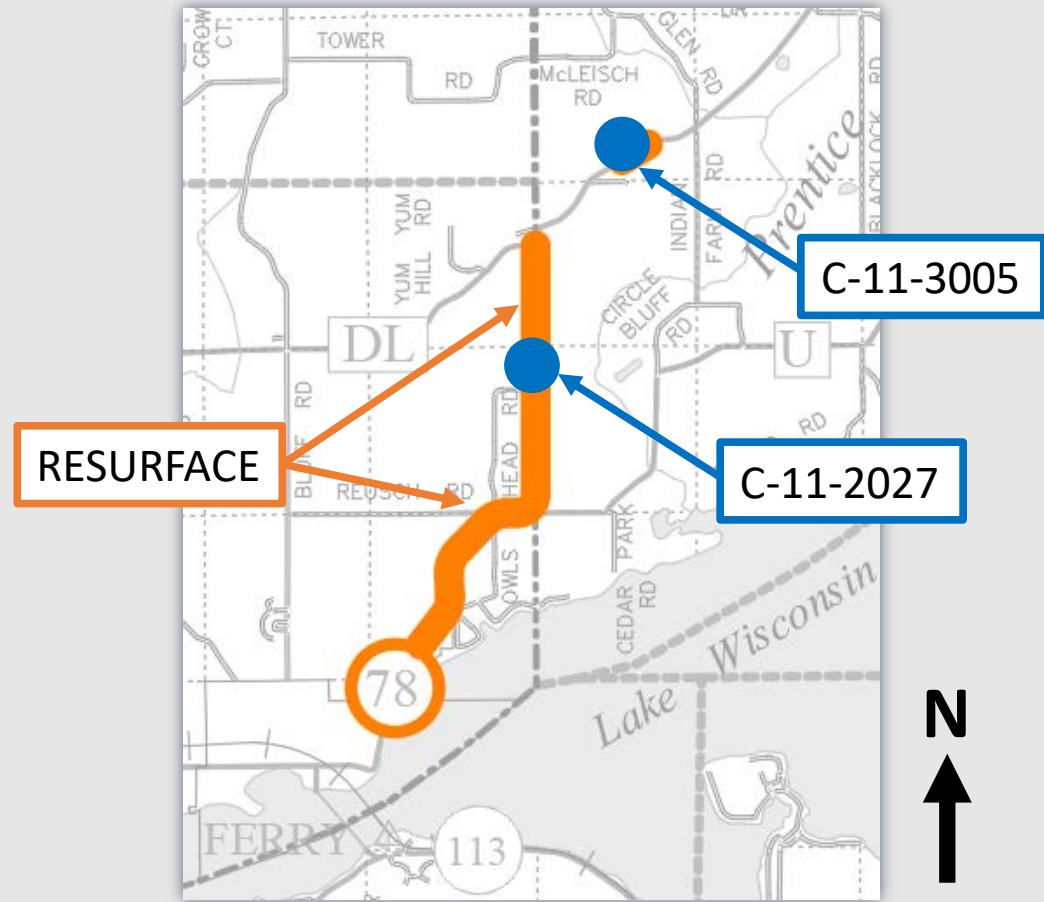

# Design Overview

## Typical Section – Project 5630-06-03

- Pavement
  - Milling – 3 ½ inches
  - Paving – 3 ½ inches
- New shoulder aggregate

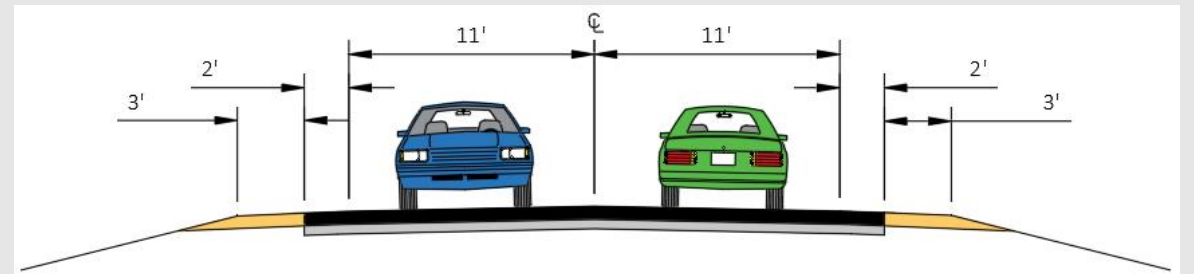

# Design Overview

## Typical Guardrail Section – Project 5630-06-03

- Pavement
  - Milling – 3 ½ inches
  - Paving – 3 ½ inches
- New shoulder aggregate
- Replace guardrail end terminals

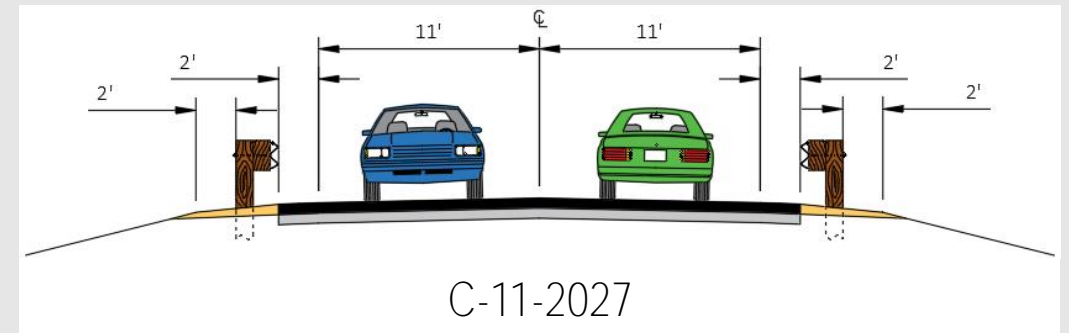

# Design Overview

## Typical Section – Project 5630-06-00

- Pavement
  - Milling – 3 ½ inches
  - Paving – 3 ½ inches
- New shoulder aggregate
- Replace guardrail end terminals

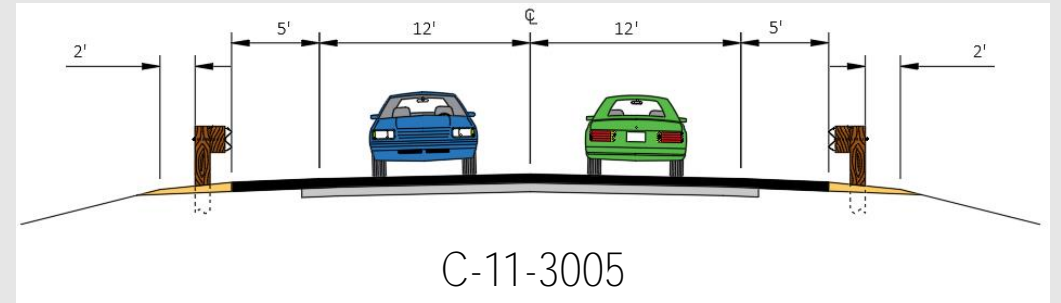

# Design Overview

## Box Culvert Structures

- C-11-2027
  - Structure work
- C-11-3005
  - Replace with a longer box culvert



# Recent Activity

- Survey completed
- Soil Testing
- Wetland determination completed
- Sent initial coordination letter to the public and agencies
- Local Officials Meeting



# What is Next?

- Environmental Report Signed March 2021
- Right-of-Way Plat May 2022
- Real Estate Acquisition May 2024
  - At the box culvert locations
- Final Plans August 2025
- Construction Summer 2026



# Thank you for your time

If you have any comments, questions, or concerns please  
send us an email, give us a call, or send us mail at  
2101 Wright St, Madison, WI 53704





# Project Contact Information

William Strobel, PE	<a href="mailto:William1.Strobel@dot.wi.gov">William1.Strobel@dot.wi.gov</a>	(608) 242-8009
Lalitha Balachandran, PE	<a href="mailto:Lalitha.Balachandran@dot.wi.gov">Lalitha.Balachandran@dot.wi.gov</a>	(608) 243-3382
Jeremy Rach	<a href="mailto:Jeremy.Rach@dot.wi.gov">Jeremy.Rach@dot.wi.gov</a>	(608) 246-3863
Emily Kendall	<a href="mailto:Emily.Kendall@dot.wi.gov">Emily.Kendall@dot.wi.gov</a>	(608) 246-3881

