

# LA CROSSE

## Functional Classification 11/30/2015

LA CROSSE

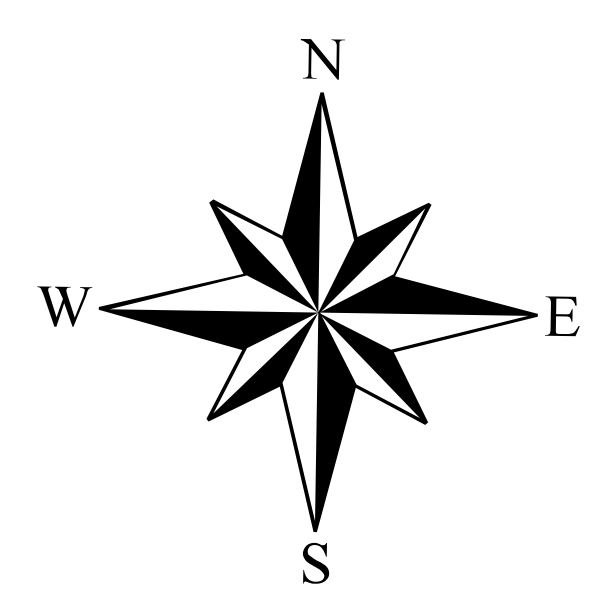
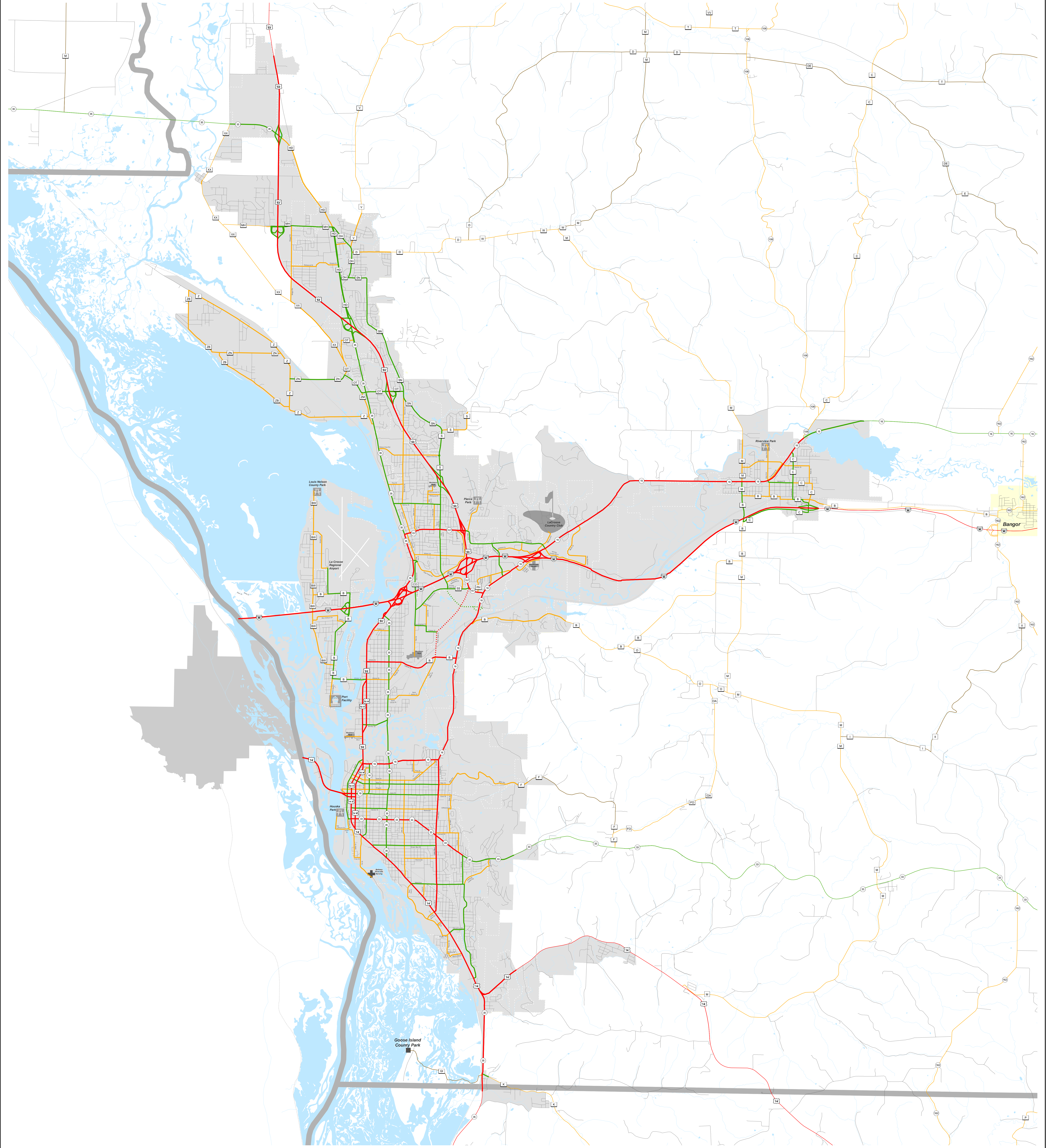

| <u>addendum to Legend</u>                 |  |
|---|--|
| <span style="color: green;">—</span>      | MA WISLR certified                                       |
| <span style="color: green;">- - -</span>  | MA non-WISLR certified (not eligible for STP-U funding)  |
| <span style="color: orange;">—</span>     | COL WISLR certified                                      |
| <span style="color: orange;">- - -</span> | COL non-WISLR certified (not eligible for STP-U funding) |
| <span style="color: grey;">—</span>       | LOC WISLR certified                                      |
| <span style="color: grey;">- - -</span>   | LOC non-WISLR certified                                  |

| Legend                                |   |                                    |
|---------------------------------------|---|------------------------------------|
| Existing                              | Planned*  | Other                              |
| <span style="color: red;">—</span>    | <span style="color: red;">- - -</span> Principal Arterial | Railroads                          |
| <span style="color: green;">—</span>  | <span style="color: green;">- - -</span> Minor Arterial   | Lakes, Rivers, Streams             |
| <span style="color: orange;">—</span> | <span style="color: orange;">- - -</span> Collector       | City/Village Boundary              |
| <span style="color: grey;">—</span>   | <span style="color: grey;">- - -</span> Local             | Urban(ized) Area                   |
|                                       |   | Other surrounding urban(ized) area |
|                                       |   | Rural Area                         |
|                                       |   | County Boundary                    |

\* NOTE:  
All planned route locations are approximations only.

The information on these maps and produced from these maps was created for the official use of the Wisconsin Department of Transportation (WisDOT). Any other use, while not prohibited, is the sole responsibility of the user. WisDOT expressly disclaims all liability regarding fitness of use of the information for other than official WisDOT business.

# LA CROSSE UA

## Existing function detail maps for planned routes

### Page

3 River Valley Dr & 12<sup>th</sup> Ave S extensions

# LA CROSSE (existing function detail: River Valley Dr extension and 12th Ave S extension)

Functional Classification 11/30/2015

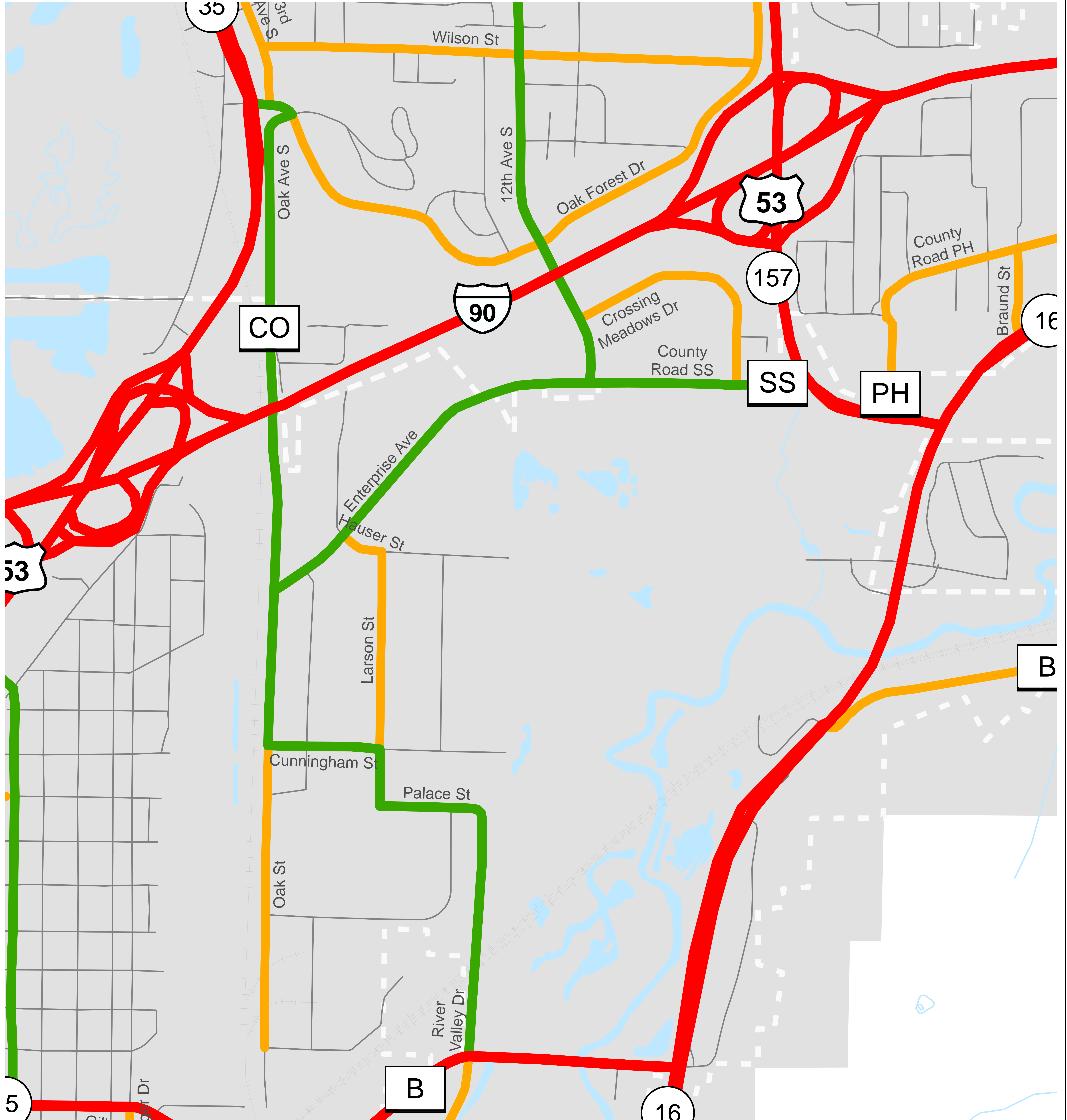

**Legend**

| Existing |                    | Planned* |                    | Other |                                    |
|----------|--------------------|----------|--------------------|-------|------------------------------------|
|          | Principal Arterial |          | Principal Arterial |       | Railroads                          |
|          | Minor Arterial     |          | Minor Arterial     |       | Lakes, Rivers, Streams             |
|          | Collector          |          | Collector          |       | City/Village Boundary              |
|          | Local              |          | Local              |       | Urban(ized) Area                   |
|          |                    |          |                    |       | Other surrounding urban(ized) area |
|          |                    |          |                    |       | Rural Area                         |
|          |                    |          |                    |       | County Boundary                    |

\* NOTE:  
All planned route locations are approximations only.

LA CROSSE (existing function detail: River Valley Dr extension and 12th Ave S extension)

The information on these maps and produced from these maps was created for the official use of the Wisconsin Department of Transportation (WisDOT). Any other use, while not prohibited, is the sole responsibility of the user. WisDOT expressly disclaims all liability regarding fitness of use of the information for other than official WisDOT business.