



Wisconsin Department of Transportation

May 1, 2015

Division of Transportation Systems Development

Bureau of Project Development
4802 Sheboygan Avenue, Rm 601
P O Box 7916
Madison, WI 53707-7916

Telephone: (608) 266-1631
Facsimile (FAX): (608) 266-8459

NOTICE TO ALL CONTRACTORS:

Proposal #28: 2984-04-77, WISC 2015 291
Various Locations, City of Milwaukee
3 Local Intersections
Various Highways
Milwaukee County

Letting of May 12, 2015

This is Addendum No. 1, which provides for the following:

Plan Sheets

Revised Plan Sheets	
Plan Sheet	Plan Sheet Title (brief description of changes to sheet)
1	Title Page (Engineer's stamp was added)

Plan Sheets

The following 8½ x 11-inch sheets are attached and made part of the plans for this proposal:
Revised: 1

The responsibility for notifying potential subcontractors and suppliers of these changes remains with the prime contractor.

Sincerely,

Mike Coleman

Proposal Development Specialist
Proposal Management Section

END OF ADDENDUM

STATE PROJECT	FEDERAL PROJECT
2984-04-07	PROJECT
	CONTRACT
	1

STATE OF WISCONSIN
DEPARTMENT OF TRANSPORTATION
PLAN OF PROPOSED IMPROVEMENT
VARIOUS LOCATIONS, CITY OF MILWAUKEE
3 LOCAL INTERSECTIONS
MILWAUKEE COUNTY

STATE PROJECT NUMBER
2984-04-77

Addendum No. 1
ID 2984-04-77
Revised Sheet 1
May 1, 2015

ORDER OF SHEETS

SECTION NO. 1	TITLE
SECTION NO. 2	DETAILS
SECTION NO. 3	ESTIMATE OF QUANTITIES
SECTION NO. 4	MISCELLANEOUS QUANTITIES
SECTION NO. 5	RIGHT-OF-WAY PLAN
SECTION NO. 6	PLAN AND PROFILE
SECTION NO. 7	STANDARD DETAIL DRAWINGS
SECTION NO. 8	STATION PLATES
SECTION NO. 9	STRUCTURE PLANS
SECTION NO. 10	COMPUTER EARTHWORK DATA
SECTION NO. 11	CROSS SECTIONS

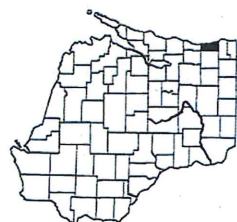

DESIGN DESIGNATION

STREET 1	STREET 2	2013 A.D.T.
W. LAYTON AVE.	N. 13TH ST.	41,600
W. LAYTON AVE.	N. 20TH ST.	44,500
W. VILLARD AVE.	N. TUONTONIA AVE.	27,400

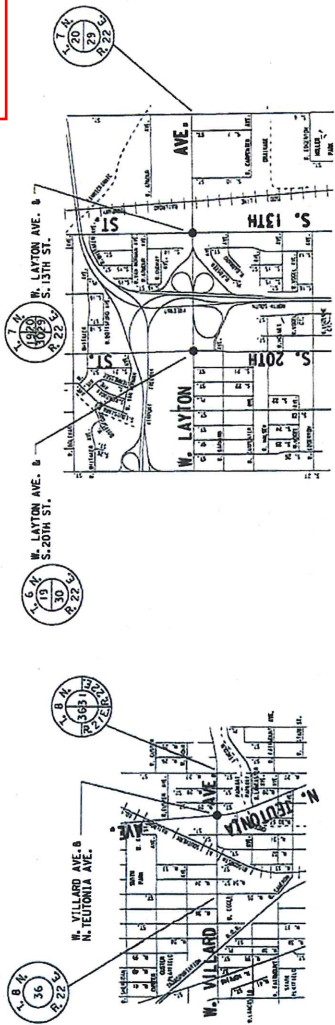

- CONVENTIONAL SIGNS
- COUNTY LINE
 - TOWNSHIP OR RANGE LINE
 - SECTION LINE
 - PROPERTY LINE
 - STANDARD BENCH MARK
 - EXISTING RIGHT OF WAY LINE
 - BASE OF SURVEY LINE
 - CONCRETE MILK/CRK. REMOVAL
 - PAVEMENT OF CONCRETE
 - CATCH BASIN OR INLET
 - COMBUSTIBLE FLUIDS UNDER PRESSURE
 - RAILROADS
 - FENCE
 - FIRE & POLICE CALL BOX
 - LIGHT POLE
 - TELEPHONE OR TELEGRAPH POLE
 - TRAFFIC SIGNAL
 - TRAFFIC SIGNAL CONTROL BOX
 - HYDRANT
 - GAS OR WATER GATE VALVE
 - MANHOLES - SEWER
 - TREES - EXISTING
 - PROPOSED
 - TO BE REMOVED

THE COORDINATES ON THIS PLAN ARE BASED ON THE WISCONSIN STATE PLANE COORDINATE SYSTEM, MILWAUKEE COUNTY, TAD 27 SOUTH ZONE. ELEVATIONS SHOWN ON THIS PLAN ARE REFERENCED TO THE CITY OF MILWAUKEE DATUM. TO CONVERT ELEVATIONS SHOWN ON THIS PLAN TO NATIONAL GEODETIC VERTICAL DATUM OF 1929, ADD 560.603 TO ELEVATIONS SHOWN ON THIS PLAN.

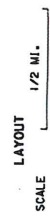

TOTAL NET LENGTH OF CENTERLINE - N/A

PLOT DATE:

Accepted For
City of Milwaukee

1/13/15
(Date)

Commissioner of Public Works

Original Plans Prepared By

JEFFREY S. POLINSKI
ESQ. 28
MILWAUKEE WIS
PROFESSIONAL ENGINEER

1/12/15
(Date)

Engineer

STATE OF WISCONSIN
DEPARTMENT OF TRANSPORTATION

PREPARED BY

Surveyor
City of Milwaukee

Designer
City of Milwaukee

Management Consultant
Dear Engineering

C.O. Examiner

APPROVED FOR THE DEPARTMENT

DATE: 1/21/2015

(Signature)