



Wisconsin Department of Transportation

June 30, 2015

Division of Transportation Systems Development

Bureau of Project Development
 4802 Sheboygan Avenue, Rm 601
 P O Box 7916
 Madison, WI 53707-7916

Telephone: (608) 266-1631
 Facsimile (FAX): (608) 266-8459

NOTICE TO ALL CONTRACTORS:

Proposal #21: 9286-04-71, WISC 2015 431
V Hobart, CTH J
County Line Rd – Hillcrest Dr
CTH J
Brown County

Letting of July 14, 2015

This is Addendum No. 01, which provides for the following:

Schedule of Items

Revised Bid Item Quantities					
Bid Item	Item Description	Unit	Old Quantity	Revised Quantity	Proposal Total
646.2304.S	Pavement Marking Grooved Wet Reflective Epoxy 4-Inch	LF	56,225	40,090	40,090

Added Bid Item Quantities					
Bid Item	Item Description	Unit	Old Quantity	Revised Quantity	Proposal Total
646.0106	Pavement Marking Epoxy 4-Inch	LF	0	16,135	16,135

Deleted Bid Item Quantities					
Bid Item	Item Description	Unit	Old Quantity	Revised Quantity	Proposal Total
650.9910	Construction Staking Supplemental Control (project) 01. 9286-04-71	LS	1	0	0

Plan Sheets

Revised Plan Sheets	
Plan Sheet	Plan Sheet Title (brief description of changes to sheet)
4	Typical Sections
5 - 12	Project Detail
15	Miscellaneous Quantities

Schedule of Items

Attached, dated June 30, 2015, are the revised Schedule of Items Pages 1 and 2.

Plan Sheets

The following 8½ x 11-inch sheets are attached and made part of the plans for this proposal:

Revised: 4, 5 - 12, and 15.

The responsibility for notifying potential subcontractors and suppliers of these changes remains with the prime contractor.

Sincerely,

Mike Coleman

Proposal Development Specialist
Proposal Management Section

END OF ADDENDUM

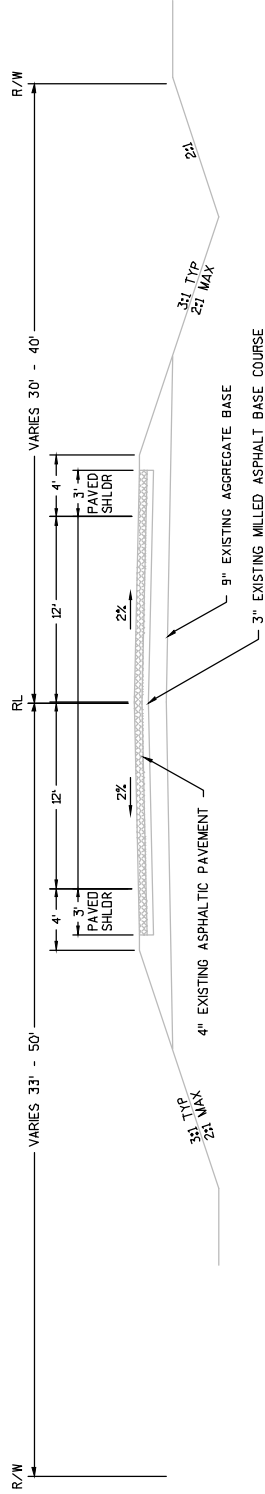

TYPICAL EXISTING SECTION - CTH J
STA 6+12 - STA 216+88

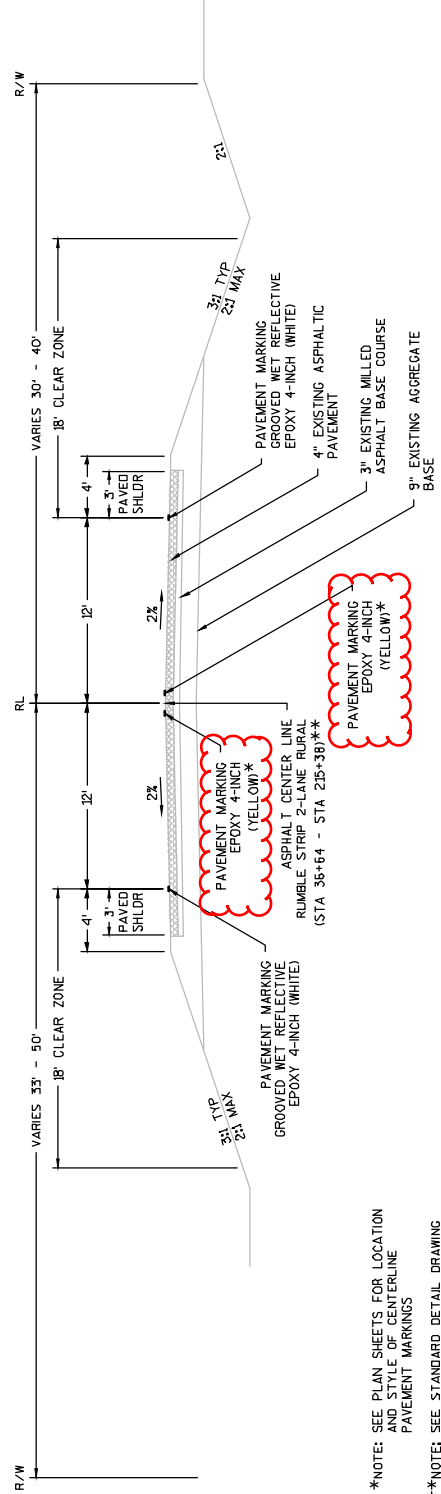

TYPICAL FINISHED SECTION - CTH J
STA 6+12 - STA 216+88

*NOTE: SEE PLAN SHEETS FOR LOCATION OF CENTERLINE PAVEMENT MARKINGS
**NOTE: SEE STANDARD DETAIL DRAWING "2-LANE RURAL CENTER LINE RUMBLE STRIP, MILLING" FOR GROOVE SPACING AND GAP LOCATIONS

Addendum No. 01
ID 9286-04-71
Revised Sheet 4
June 30, 2015

Addendum No. 01
 ID 9286-04-71
 Revised Sheet 5
 June 30, 2015

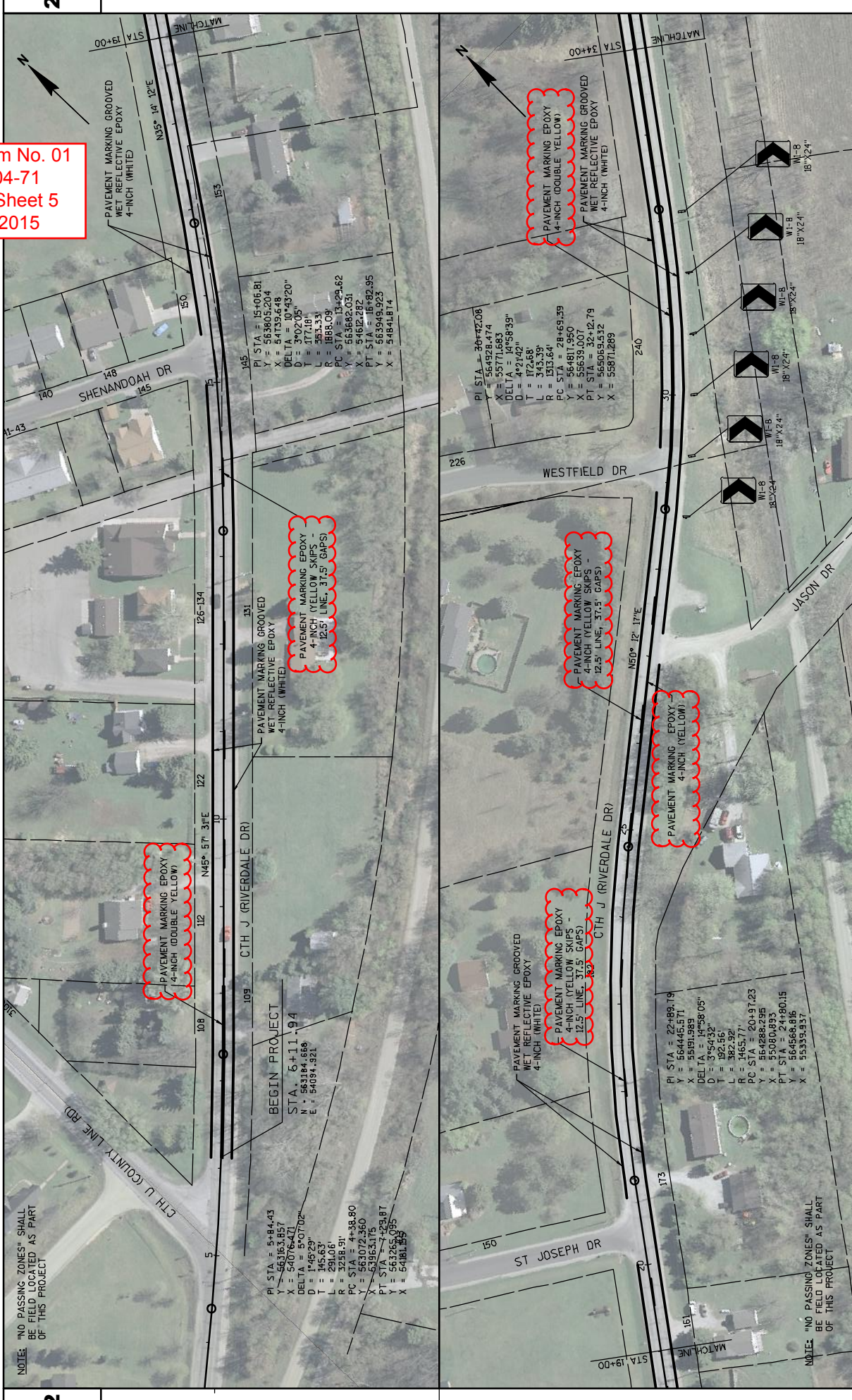

NOTE: "NO PASSING ZONES" SHALL BE FIELD LOCATED AS PART OF THIS PROJECT

NOTE: "NO PASSING ZONES" SHALL BE FIELD LOCATED AS PART OF THIS PROJECT

PROJECT NO: 9286-04-71	HWY: CTH J	COUNTY: BROWN	PROJECT DETAIL	SHEET 5	E
FILE NAME : X:\PROJECTS\CTH J\25-VGAD FILES\SHEETS\PLAN\021201-PO.DWG					
PLOT DATE : 6/23/2015 2:03 PM					
PLOT BY : LUTERPOEK, NEDHOLAS PLOT NAME :					
PLOT SCALE : 1:100-XREF					
WISDOT/CADDIS SHEET 44					

Addendum No. 01
ID 9286-04-71
Revised Sheet 6
June 30, 2015

PI STA = 49+02.52
 Y = 566449.826
 X = 56845.962
 DELTA = 15°50'47"
 D = 2°00'32"
 T = 386.94
 R = 2852.2'
 PC STA = 45+05.58
 Y = 566025.576
 X = 56616.998
 PT STA = 52+94.39
 Y = 566695.233
 X = 57164.764



BEGIN ASPHALT CENTER LINE
 RUMBLE STRIP 2-LANE RURAL
 SEE STANDARD DETAIL
 DRAWING FOR RUMBLE STRIP
 MILLING FOR GROOVE SPACING
 AND GAP LOCATIONS

PAVEMENT MARKING EPOXY
 4-INCH (YELLOW SWIPS -
 12.5' LINE, 37.5' GAPS)

PAVEMENT MARKING GROOVED
 WET REFLECTIVE EPOXY
 4-INCH (WHITE)

PAVEMENT MARKING EPOXY
 4-INCH (DOUBLE YELLOW)

NOTE: "NO PASSING ZONES" SHALL
 BE FIELD LOCATED AS PART
 OF THIS PROJECT

PAVEMENT MARKING GROOVED
 WET REFLECTIVE EPOXY
 4-INCH (WHITE)

PAVEMENT MARKING EPOXY
 4-INCH (YELLOW SWIPS -
 12.5' LINE, 37.5' GAPS)

NOTE: "NO PASSING ZONES" SHALL
 BE FIELD LOCATED AS PART
 OF THIS PROJECT

Addendum No. 01
ID 9286-04-71
Revised Sheet 7
June 30, 2015

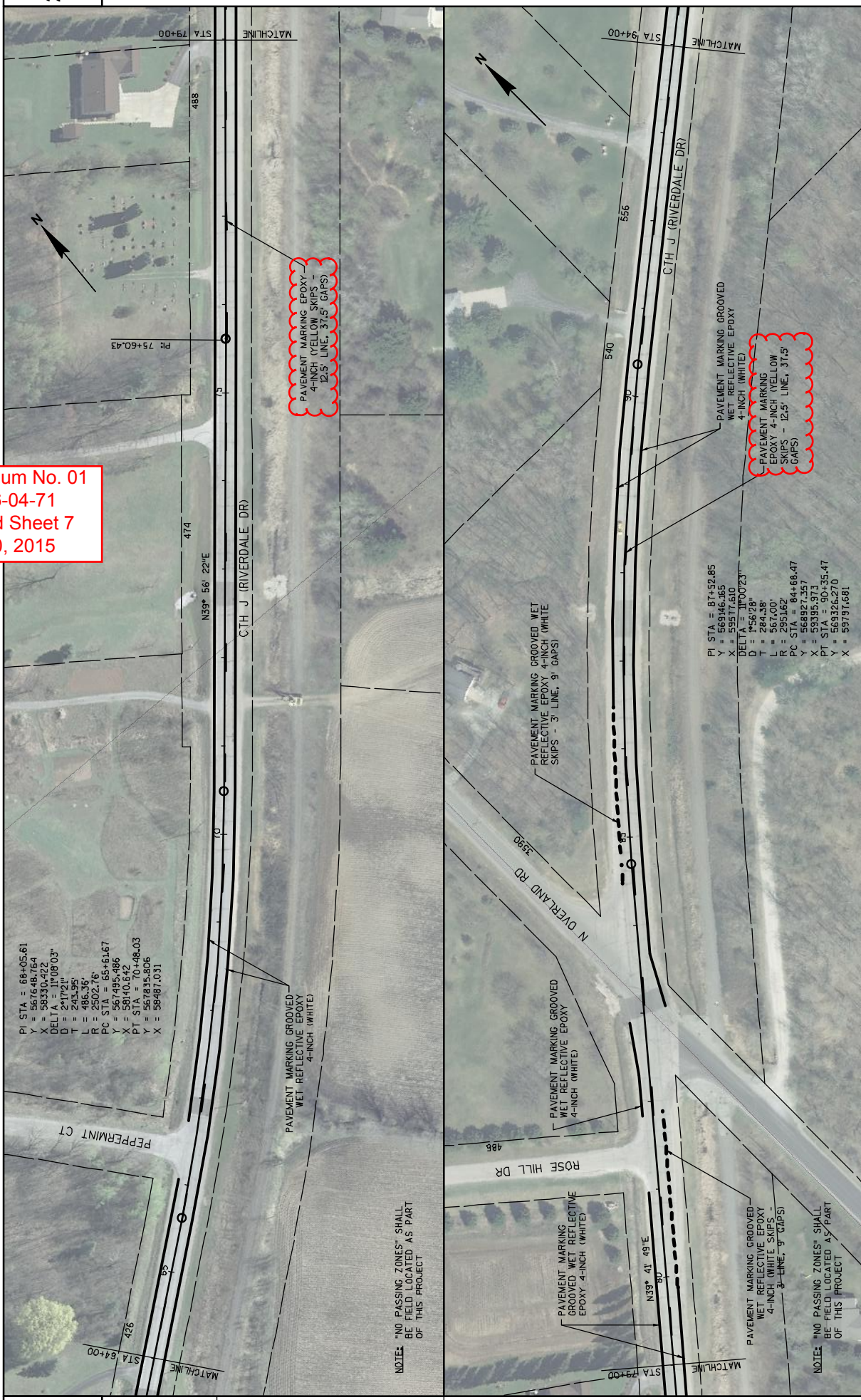

PI STA = 68+05.61
 Y = 5515.45
 X = 2323.11
 DELT = 111°08'03"
 D = 217.21"
 T = 243.95'
 L = 486.36'
 R = 2502.76'
 PC STA = 65+61.67
 Y = 567495.486
 X = 591401.642
 PT STA = 64+48.03
 Y = 558487.031
 X = 58487.031

PI STA = 87+52.85
 Y = 569146.165
 X = 59517.610
 DELTA = 111°00'23"
 D = 156.28"
 T = 64.700'
 L = 295.162'
 R = 84+68.47
 PC STA = 84+68.47
 Y = 568927.357
 X = 59395.973
 PT STA = 90+35.47
 Y = 568326.270
 X = 69797.681

NOTE: "NO PASSING ZONES" SHALL BE FIELD LOCATED AS PART OF THIS PROJECT

NOTE: "NO PASSING ZONES" SHALL BE FIELD LOCATED AS PART OF THIS PROJECT

Addendum No. 01
 ID 9286-04-71
 Revised Sheet 8
 June 30, 2015

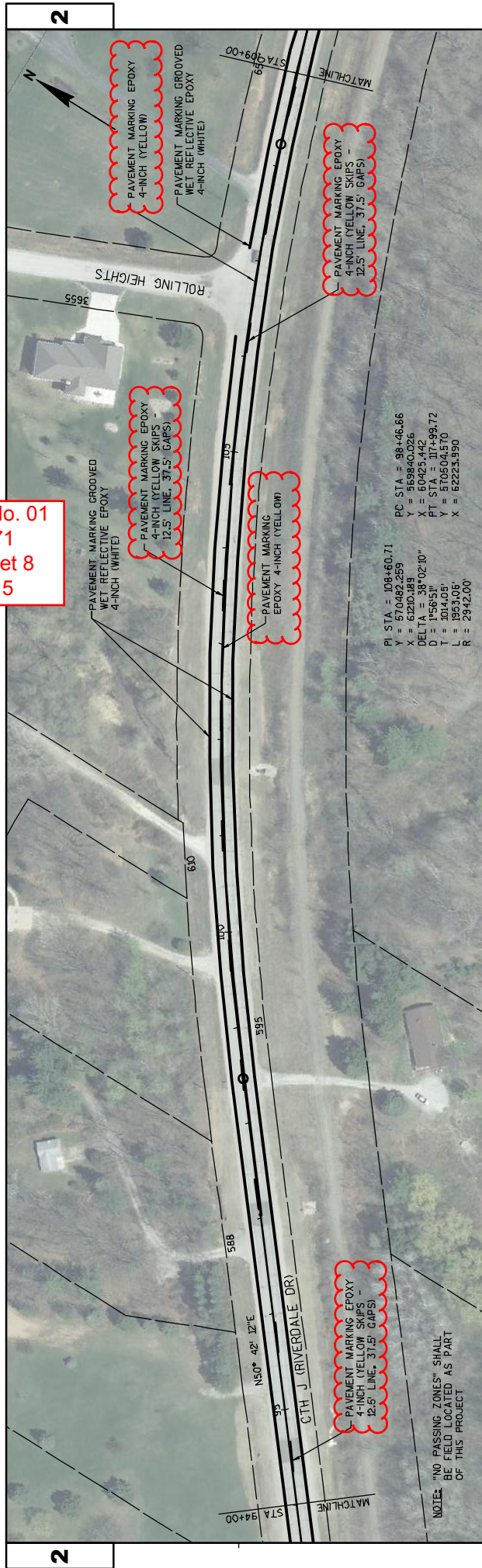

2

2

NOTE: "NO PASSING ZONES" SHALL BE FIELD LOCATED AS PART OF THIS PROJECT

NOTE: "NO PASSING ZONES" SHALL BE FIELD LOCATED AS PART OF THIS PROJECT

Addendum No. 01
 ID 9286-04-71
 Revised Sheet 9
 June 30, 2015

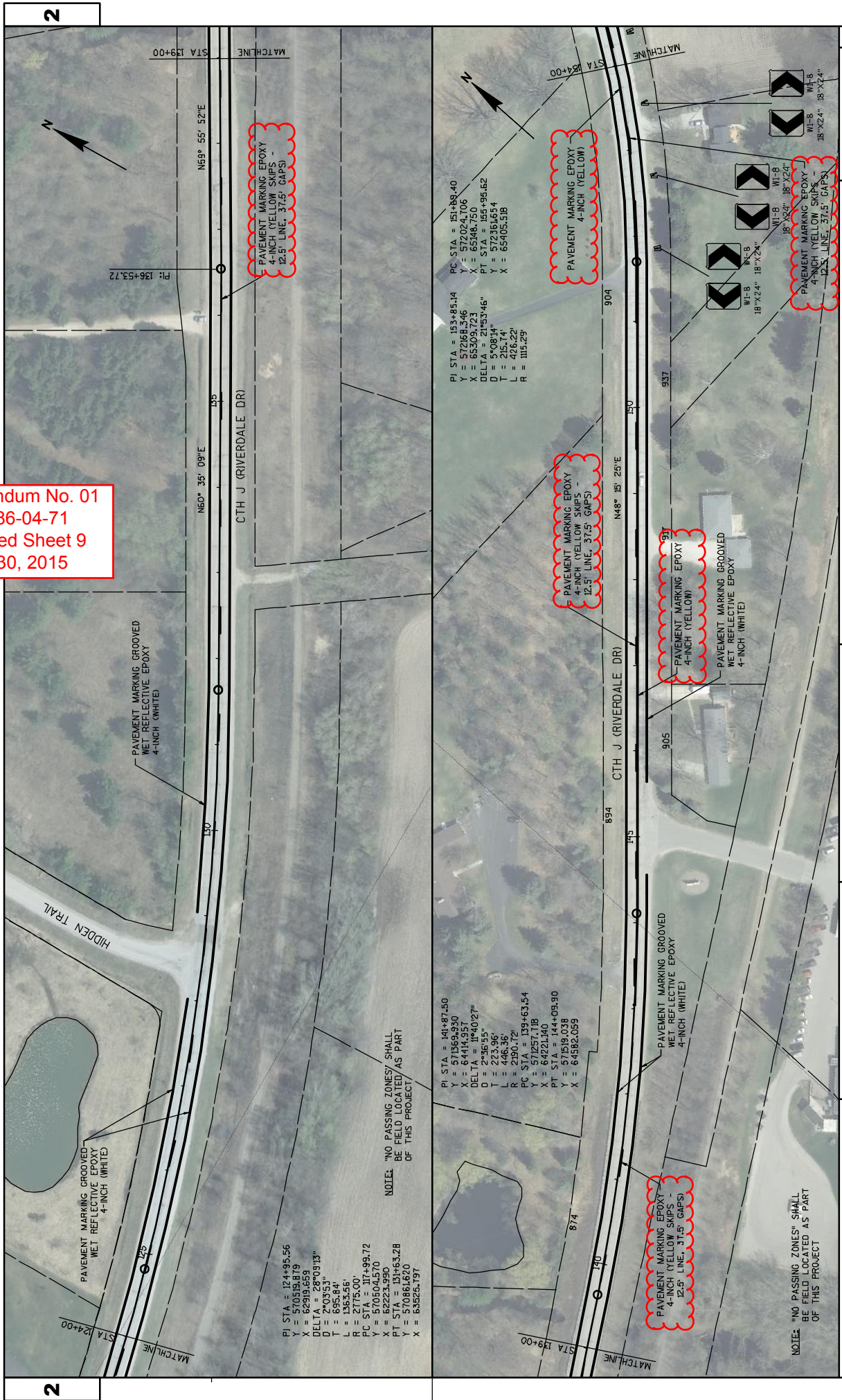

PI STA = 124+95.56
 Y = 570518.8178
 X = 62919.659
 DELTA = 28°09'13"
 D = 2°03'53"
 T = 695.84'
 L = 1365.56'
 PC STA = 125+00
 Y = 570518.8178
 X = 62919.659
 DELTA = 28°09'13"
 D = 2°03'53"
 T = 695.84'
 L = 1365.56'
 PT STA = 131+63.28
 Y = 570881.620
 X = 63525.197

NOTE: "NO PASSING ZONES" SHALL BE FIELD LOCATED AS PART OF THIS PROJECT.

PI STA = 141+87.50
 Y = 571365.9350
 X = 64119.0100
 DELTA = 18°40'27"
 D = 2°36'55"
 T = 223.96'
 L = 446.36'
 PC STA = 139+63.54
 Y = 571257.718
 X = 64221.140
 DELTA = 144°09'30"
 PT STA = 144+09.90
 Y = 571619.058
 X = 64582.059

PI STA = 153+85.14
 Y = 572168.346
 X = 65509.723
 DELTA = 21°53'46"
 D = 5°08'14"
 T = 25.74'
 L = 426.22'
 R = 115.29'

PC STA = 151+88.40
 Y = 572024.106
 X = 65148.750
 PT STA = 156+95.62
 Y = 572361.654
 X = 65405.518

NOTE: "NO PASSING ZONES" SHALL BE FIELD LOCATED AS PART OF THIS PROJECT.



NOTE: "NO PASSING ZONES" SHALL BE FIELD LOCATED AS PART OF THIS PROJECT.

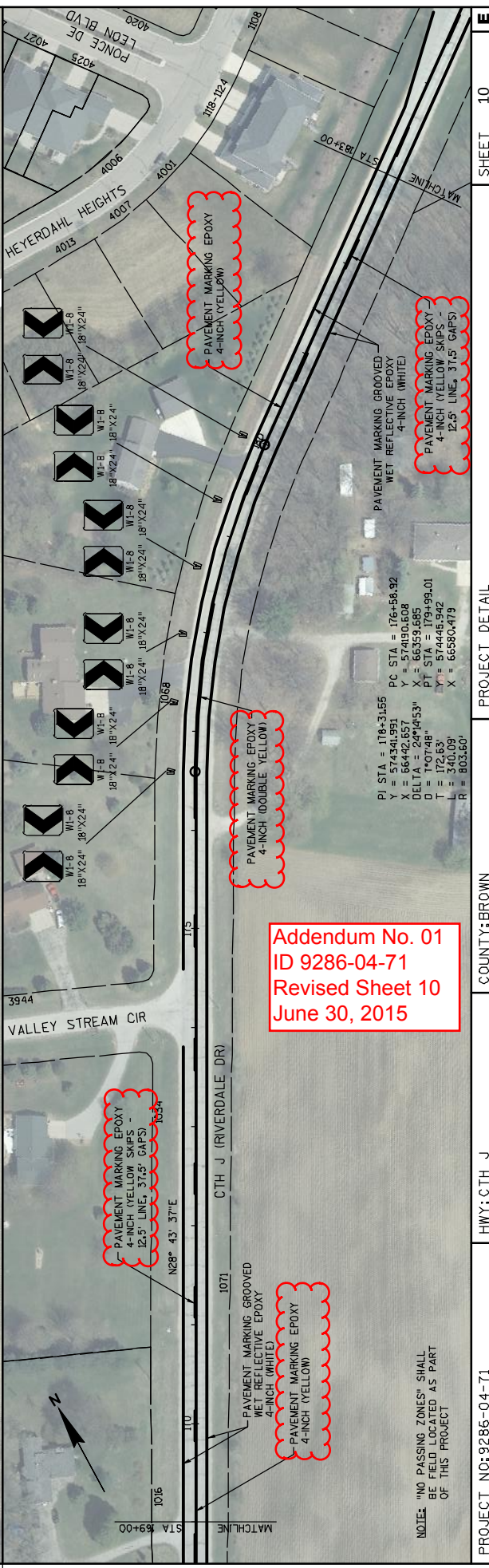

NOTE: "NO PASSING ZONES" SHALL BE FIELD LOCATED AS PART OF THIS PROJECT.

Addendum No. 01
 ID 9286-04-71
 Revised Sheet 10
 June 30, 2015

Addendum No. 01
 ID 9286-04-71
 Revised Sheet 11
 June 30, 2015

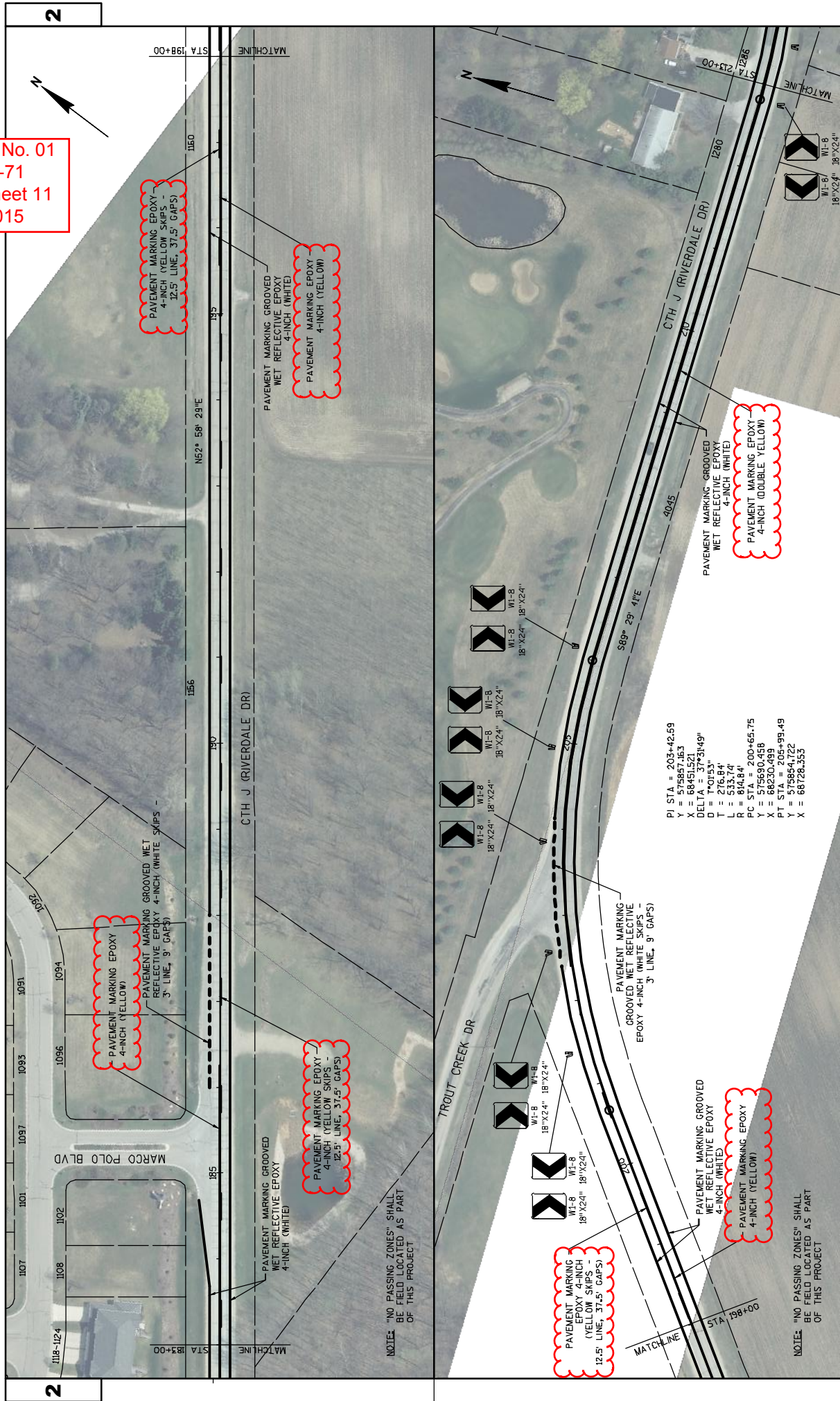

NOTE: "NO PASSING ZONES" SHALL BE FIELD LOCATED AS PART OF THIS PROJECT

NOTE: "NO PASSING ZONES" SHALL BE FIELD LOCATED AS PART OF THIS PROJECT

PI STA = 203+42.59
 Y = 575857.153
 X = 684515.21
 DELTA = 37°31'49"
 T = 276.84
 L = 533.74
 R = 814.84
 PC STA = 200+65.75
 Y = 575690.458
 X = 68230.499
 PT STA = 205+95.49
 Y = 575854.722
 X = 68728.355

2

2



Addendum No. 01
 ID 9286-04-71
 Revised Sheet 12
 June 30, 2015

2

2

PROJECT NO: 9286-04-71	COUNTY: BROWN	PROJECT DETAIL	SHEET 12	E
FILE NAME : X:\PROJECTS\CTH J\21-25-VAD FILES\SHEETS PLAN\021201-1P.DWG				
LAYOUT NAME : 1444				
PROJECT NAME : CTH J				
PLOT DATE : 6/23/2015 2:11 PM				
PLOT BY : LUTENBERG, NICHOLAS				
PLOT SCALE : 1:100-XREF				
WISDOT/CADD SHEET 44				

PAVEMENT MARKING GROOVED WET REFLECTIVE EPOXY 4-INCH

		646.2304 S	
		WHITE	DASHED WHITE
STATION	LOCATION	LF	3-FOOT LINE 9-FOOT SKIP
6+12	- 14+98	885	-
6+12	- 26+91	2,080	-
15+56	- 20+02	445	-
20+79	- 28+87	810	-
27+28	- 79+87	5,260	-
29+40	- 66+05	3,665	-
66+72	- 80+96	1,420	-
79+87	- 81+87	-	50
81+84	- 82+90	105	-
83+06	- 144+55	6,150	-
84+48	- 86+47	-	50
86+47	- 106+20	1,975	-
107+12	- 115+52	845	-
116+59	- 128+01	1,135	-
129+03	- 163+08	3,395	-
145+64	- 216+38	7,070	-
163+68	- 166+87	320	-
167+76	- 173+81	605	-
174+69	- 184+69	1,015	-
186+00	- 186+00	-	50
188+00	- 202+41	1,445	-
202+41	- 204+11	-	45
204+11	- 216+68	1,270	-
SUBTOTAL		39,895	195
TOTAL			40,090

Addendum No. 01
 ID 9286-04-71
 Revised Sheet 15
 June 30, 2015

PAVEMENT MARKING EPOXY 4-INCH

		646.0106	
		YELLOW	DASHED YELLOW
STATION	LOCATION	LF	12.5-FOOT LINE 37.5-FOOT SKIP
6+12	- 8+09	195	-
6+12	- 8+09	195	-
8+09	- 24+80	-	420
24+80	- 28+69	-	95
24+80	- 36+65	1,185	-
28+69	- 37+32	860	-
36+65	- 97+03	-	1,510
97+03	- 104+66	-	190
97+03	- 104+66	765	-
104+66	- 113+25	860	-
104+66	- 143+04	-	960
143+04	- 150+99	-	200
143+04	- 152+40	935	-
150+99	- 160+45	945	-
152+40	- 168+52	-	405
168+52	- 176+12	-	190
168+52	- 176+30	975	-
176+12	- 186+26	1,015	-
178+30	- 194+99	-	415
194+99	- 202+41	-	185
194+99	- 216+88	2,190	-
202+41	- 216+88	1,445	-
SUBTOTAL		11,565	4,570
TOTAL			16,135

UNLESS OTHERWISE NOTED
 ALL ITEMS IN CATEGORY 0010

PROJECT NO: 9286-04-71

HWY: C TH J

COUNTY: BROWN

MISCELLANEOUS QUANTITIES

SHEET 15

E

FILE NAME : X:\VICTOR\ASV\CTH J\JUN-29-2015\FILES\SHEETS\PLAN\032021-MO.DWG

LAYOUT NAME : 1444

PLOT BY : LUTERPOEK, NED-HOLAS\PILOT NAME :

PLOT DATE : 6/23/2015 2:17 PM

PLOT SCALE : *****

WISDOT/CADDIS SHEET 42

SCHEDULE OF ITEMS

REVISED:

CONTRACT:
20150714021

PROJECT(S):
9286-04-71

FEDERAL ID(S):
WISC 2015431

CONTRACTOR : _____

LINE NO	ITEM DESCRIPTION	APPROX. QUANTITY AND UNITS	UNIT PRICE		BID AMOUNT	
			DOLLARS	CTS	DOLLARS	CTS

SECTION 0001 Contract Items

0010	213.0100 Finishing Roadway (project) 01. 9286-04-71	EACH	1.000	.	.	.
0020	465.0475 Asphalt Center Line Rumble Strips 2-Lane Rural	LF	13,500.000	.	.	.
0030	619.1000 Mobilization	EACH	1.000	.	.	.
0040	634.0614 Posts Wood 4x6-Inch X 14-FT	EACH	9.000	.	.	.
0050	634.0616 Posts Wood 4x6-Inch X 16-FT	EACH	37.000	.	.	.
0060	634.0618 Posts Wood 4x6-Inch X 18-FT	EACH	6.000	.	.	.
0070	637.2230 Signs Type II Reflective F	SF	156.000	.	.	.
0080	643.0100 Traffic Control (project) 01. 9286-04-71	EACH	1.000	.	.	.
0090	643.0300 Traffic Control Drums	DAY	120.000	.	.	.
0100	643.0900 Traffic Control Signs	DAY	336.000	.	.	.

SCHEDULE OF ITEMS

REVISED:

CONTRACT:
20150714021PROJECT(S):
9286-04-71FEDERAL ID(S):
WISC 2015431

CONTRACTOR : _____

LINE NO	ITEM DESCRIPTION	APPROX. QUANTITY AND UNITS	UNIT PRICE		BID AMOUNT	
			DOLLARS	CTS	DOLLARS	CTS
0110	643.1050 Traffic Control Signs PCMS	14.000 DAY	.		.	
0120	646.2304.S Pavement Marking Grooved Wet Reflective Epoxy 4-Inch	40,090.000 LF	.		.	
0130	648.0100 Locating No-Passing Zones	3.990 MI	.		.	
0150	ASP.1T0A On-the-Job Training Apprentice at \$5.00/HR	150.000 HRS	5.00000		750.00	
0160	ASP.1T0G On-the-Job Training Graduate at \$5. 00/HR	300.000 HRS	5.00000		1500.00	
0170	646.0106 Pavement Marking Epoxy 4-Inch	16,135.000 LF	.		.	
	SECTION 0001 TOTAL				.	
	TOTAL BID				.	