



Wisconsin Department of Transportation

January 7, 2016

Division of Transportation Systems Development

Bureau of Project Development
 4802 Sheboygan Avenue, Rm 601
 P O Box 7916
 Madison, WI 53707-7916

Telephone: (608) 266-1631
 Facsimile (FAX): (608) 266-8459

NOTICE TO ALL CONTRACTORS:

**Proposal #13: 1630-01-73, WISC 2015 195
 Galesville – Whitehall
 Trempealeau River Bridge
 B-61-0050
 USH 53
 Trempealeau County**

**1630-02-71, WISC 2015 196
 Whitehall – Osseo
 Richter Road to 121 East Bound
 USH 53
 Trempealeau County**

Letting of January 12, 2016

This is Addendum No. 01, which provides for the following:

Special Provisions

Revised Special Provisions	
Article No.	Description
13	Grading, Shaping and Finishing Intersection Ervin and Main Streets, Item 205.9010.S.01

Added Special Provisions	
Article No.	Description
27	HMA Pavement Type E-10 Special, Item SPV.0195.03

Schedule of Items

Revised Bid Item Quantities					
Bid Item	Item Description	Unit	Old Quantity	Revised Quantity	Proposal Total
465.0105	Asphaltic Surface	TON	509	-495	14
SPV.0195.01	HMA Pavement Type E-3 Special	TON	29,209	-14,594	14,615

Added Bid Item Quantities					
Bid Item	Item Description	Unit	Old Quantity	Revised Quantity	Proposal Total
SPV.0195.03	HMA Pavement Type E-10 Special	TON	0	17,170	17,170

Plan Sheets

Revised Plan Sheets	
Plan Sheet	Plan Sheet Title (brief description of changes to sheet)
27	PLAN: C WHITEHALL RR CROSSING (281794J) (Changed concrete sidewalk depth)
41	EROSION CONTROL (Added note about culvert pipe replacement)
99	MISCELLANEOUS QUANTITIES (Added Labels to Supplemental Table, Item 205.9010.S)
101	MISCELLANEOUS QUANTITIES (Updated for asphaltic surface quantity)
127	MISCELLANEOUS QUANTITIES (Added E-10 Special, updated E-3 special HMA Pavement)
128	MISCELLANEOUS QUANTITIES (Added E-10 Special, updated E-3 special HMA Pavement)

The responsibility for notifying potential subcontractors and suppliers of these changes remains with the prime contractor.

Sincerely,

Mike Coleman

Proposal Development Specialist
Proposal Management Section

ADDENDUM NO. 01
1630-01-73 & 1630-02-71
January 7, 2016

Special Provisions

13. Grading, Shaping and Finishing Intersection Ervin and Main Streets, Item 205.9010.S.01.

A Description

This special provision describes excavating, filling, grading, shaping, compacting, and finishing as necessary to construct the intersection as shown on the plans and in accordance to the pertinent requirements of the standard specifications and as hereinafter provided.

B (Vacant)

C Construction

Dispose of all surplus and unsuitable material in accordance to standard spec 205.3.12.

D Measurement

The department will measure Grading, Shaping, and Finishing Intersection (Location) as a single complete unit of work.

E Payment

The department will pay for measured quantities at the contract unit price under the following bid item:

ITEM NUMBER	DESCRIPTION	UNIT
205.9010.S.01	Grading, Shaping, and Finishing Intersection Ervin and Main Streets	LS

Payment is full compensation for all excavating, grading, shaping, and compacting; and for providing and placing fill, topsoil, base aggregate dense 1-1/4-inch, fertilizer, seed, and mulch.

The base aggregate and surfacing items will be measured and paid for under the pertinent items provided in the contract.

27. HMA Pavement Type E-10, Special, Item SPV. 0195.03.

A. Description

Perform this work in accordance to section 460 of the standard specifications and as hereinafter provided.

B. Materials

Supplement subsection 460.2 as follows: Under the HMA Pavement Type E-10 Special bid item, furnish asphaltic mixture meeting requirements specified for HMA Pavement type E-10 as specified in Table 460-2 with an AC PG 64-34P for the 12.5 mm upper layer. For each HMA mixture type used under the contract, the minimum effective AC (Pbe) for the asphaltic mixture design submitted under subsection 460.2.7 of the standard specifications shall be equal to or greater than 4.7 for the 9.5mm or 12.5mm mixture. The voids filled with binder (VFB or VFA) mixture requirements shall be 65-78%. The % minimum VMA as specified in Table 460-1 shall be increased to 15.0% for a 12.5 mm mixture.

C. Construction (Vacant)

Supplement subsection 460.2.8.2.1.4.2 as follows: Plot and maintain the additional control charts daily as follows:

- Pbe as calculated for mix design
- Dust/ Pbe
- VFA

D. Measurement

The department will measure the HMA Pavement Type E-10 Special by the ton acceptably completed.

E. Payment

Delete subsection 460.5.2.1 subparagraphs (2) and (5) of the standard specifications:

The department will pay for measured quantities at the contract unit price under the following bid item:

ITEM NUMBER	DESCRIPTION	UNIT
SPV.0195.03	HMA Pavement Type E-10 Special	Ton

Payment is full compensation for providing HMA mixture designs; for providing the asphaltic mixture including asphaltic material; for preparing foundation; for furnishing, hauling, placing, and compacting the mixture; for all QMP testing and aggregate source testing; and for all materials.

Schedule of Items

Attached, dated January 7, 2016, are the revised Schedule of Items Pages 3, 14, and 15.

Plan Sheets

The following 8½ x 11-inch sheets are attached and made part of the plans for this proposal:
Revised: 27, 41, 99, 101, 127, 128

END OF ADDENDUM

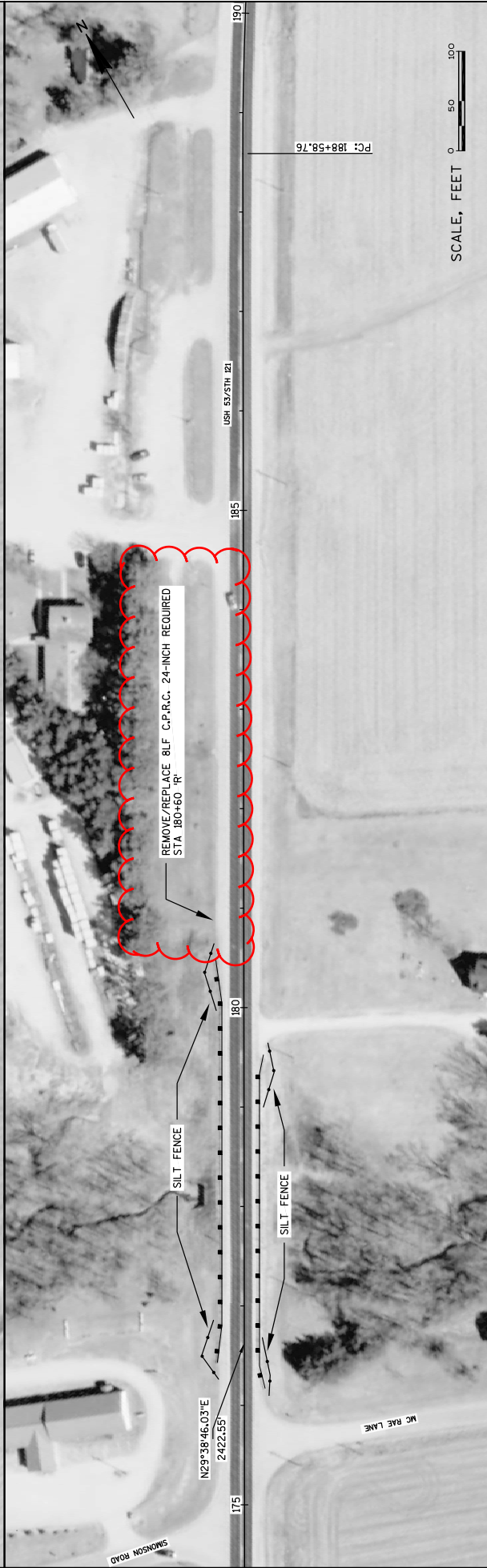

SCALE, FEET 0 50 100

PROJECT NO: 1630-02-71	HWY: USH 53	COUNTY: TREMPALEAU	EROSION CONTROL	SHEET 41	E
FILE NAME : N:\NPS\C30\16300201\SHEETS\PLAN\022001.EC.DWG					
PLOT DATE : 1/7/2016 8:19 AM					
PLOT BY : DAVIS, TERESA L					
PLOT NAME :					
PLOT SCALE : 1:100.XREF					
WSDOT/CADD SHEET 44					

Addendum No. 01
ID 1630-02-71
Revised Sheet 99
January 7, 2016

Excavation Common

CATEGORY	STATION TO	STATION	LOCATION	205.0100 CY	REMARKS
0010	25+00 'R' -	28+60 'R'	SCHAEFER PROPERTY AREA	100	
TOTAL 0010				100	

Grading & Shaping Intersection (Ervin St and Main St)

CATEGORY	LOCATION	LOCATION	REMARKS	
0010	205.9010.S LS			
TOTAL 0010				1

EXCAVATION COMMON	BORROW (CY)	SALVAGED TOPSOIL (SY)	BASE (TON)	AGGREGATE 1-1/4" (CWT)	FERTILIZER TYPE B (CWT)	TEMPORARY SEEDING (LB)	SEEDING MIX #40 (LB)	MULCHING (SY)
191	46	233	2100.00	0.15	6.3	4.2	233.3	

NOTE: ITEMS AND QUANTITIES ARE FOR INFORMATION ONLY.

Finishing Roadway (Project 1630-02-71)

CATEGORY	LOCATION	LOCATION	213.0100 EACH	REMARKS
0010	PROJECT		1	
TOTAL 0010				1

Base Aggregate Dense 3/4-1-Inch

CATEGORY	STATION TO	STATION	LOCATION	305.0110 TON	REMARKS
0010	28+78 'E' -	12+05 'E'	ERVIN STREET	81	SHOULDERS
0010	28+78 'E' -	12+05 'E'	ERVIN STREET	81	SHOULDERS
0010	26+60 'R' -	351+00 'V'	WHI TEHALL TO PI GEON FALLS	1600	SHOULDERS
0010	26+60 'R' -	351+00 'V'	WHI TEHALL TO PI GEON FALLS	1600	SHOULDERS
0010	PROJECT			100	GRAVEL DRIVEWAYS AND FIELD ENTRANCES
TOTAL 0010				3462	

Asphaltic Surface

CATEGORY	STATION TO	STATION	LOCATION	TON	REMARKS
0010	180+50	180+75	PROJECT	5	CULVERT PIPE REPAIR
0010	116+25	116+36	RR CROSSING	4.5	RR CROSSING SIDEWALK SOUTH SIDE
0010	116+55	116+80	RR CROSSING	4.5	RR CROSSING SIDEWALK NORTH SIDE
			TOTAL 0010	14	

465.0105

Asphaltic Surface Patching

CATEGORY	LOCATION	TON	REMARKS
0010	UNDISTRIBUTED	100	
	TOTAL 0010	100	

Asphaltic Surface Driveways and Field Entrances

CATEGORY	LOCATION	TON	REMARKS
0010	3+39 'E'.RT.	185	37 DRIVEWAYS AT AN ESTIMATED 5 TONS EACH. SEE PLAN SHEETS.
	TOTAL 0010	185	

Addendum No. 01
ID 1630-02-71
Revised Sheet 101
January 7, 2016

Cleaning Culvert Pipes

CATEGORY	STATION TO	STATION	LOCATION	EACH	REMARKS
0010	28+65 'M'	28+65 'M'	EAST OF NORTH RIVER ROAD	1	
0010	130+50 'M'	130+50 'M'	EAST OF THOMPSON COULEE ROAD	1	
0010	225+32 'M'	225+32 'M'	WEST OF HAUG ROAD	1	
0010	272+00 'M'	272+00 'M'	EAST OF FITCH COULEE ROAD	1	
0010	308+12 'M'	308+12 'M'	EAST OF FREMSTAD ROAD	1	
			TOTAL 0010	5	

520.8700

Culvert Pipe Reinforced Concrete Class IV 30-Inch

CATEGORY	STATION	TO	STATION	LOCATION	LF	REMARKS
0010	180+70 'R'	LT	USH 53	8	8	UNDER HIGHWAY
			TOTAL 0010		8	

522.0330

Apron Endwalls for Culvert Pipe Reinforced Concrete 24-Inch

CATEGORY	STATION	TO	STATION	LOCATION	522.1024 EACH	REMARKS
0010	58+00 'R'	LT	58+00 'R'	LT	3	EAST OF FAIRVIEW ROAD
0010	58+00 'R'	RT	58+00 'R'	RT	3	EAST OF FAIRVIEW ROAD
0010	60+20 'R'	LT	60+20 'R'	LT	1	EAST OF FAIRVIEW ROAD
0010	66+04 'R'	LT	66+04 'R'	LT	1	EAST OF FAIRVIEW ROAD
0010	94+77 'R'	LT	94+77 'R'	LT	1	EAST OF SCHANSBERG ROAD
0010	94+77 'R'	RT	94+77 'R'	RT	1	EAST OF SCHANSBERG ROAD
0010	112+76 'R'	LT	112+76 'R'	LT	1	EAST OF BRITTANI ROAD
0010	112+76 'R'	RT	112+76 'R'	RT	1	EAST OF BRITTANI ROAD
0010	116+74 'R'	LT	116+74 'R'	LT	1	WEST OF THOMPSON COULEE ROAD
0010	116+74 'R'	RT	116+74 'R'	RT	1	WEST OF THOMPSON COULEE ROAD
0010	124+75 'R'	LT	124+75 'R'	LT	1	EAST OF THOMPSON COULEE ROAD
0010	124+75 'R'	RT	124+75 'R'	RT	1	EAST OF THOMPSON COULEE ROAD
0010	203+89 'R'	LT	203+89 'R'	LT	1	EAST OF DISSMORE COULEE ROAD
0010	203+89 'R'	RT	203+89 'R'	RT	1	EAST OF DISSMORE COULEE ROAD
0010	253+87 'R'	LT	253+87 'R'	LT	1	EAST OF FITCH COULEE ROAD
0010	253+87 'R'	RT	253+87 'R'	RT	1	EAST OF FITCH COULEE ROAD
0010	331+21 'A'	RT	331+21 'A'	RT	1	WEST OF FULLER ROAD
0010	335+00 'A'	RT	335+00 'A'	RT	1	EAST OF FULLER ROAD
0010	335+00 'A'	LT	335+00 'A'	LT	1	EAST OF FULLER ROAD
			TOTAL 0010		22	

522.1024

Apron Endwalls for Culvert Pipe Reinforced Concrete 30-Inch

CATEGORY	STATION	TO	STATION	LOCATION	522.1030 EACH	REMARKS
0010	109+78 'R'	LT	109+78 'R'	LT	2	EAST OF BRITTANI ROAD
0010	109+78 'R'	RT	109+78 'R'	RT	2	EAST OF BRITTANI ROAD
0010	180+65 'R'	LT	180+65 'R'	LT	1	EAST OF MCRAE LANE
0010	180+65 'R'	RT	180+65 'R'	RT	1	EAST OF MCRAE LANE
			TOTAL 0010		6	

522.1030

Addendum No. 01
ID 1630-02-71
Revised Sheet 127
January 7, 2016

HMA PAVEMENT SPECIAL

SPV. 0195.01 HMA PAVEMENT
TYPE E-3 SPECIAL TON

SPV. 0195.03 HMA PAVEMENT
TYPE E-10 SPECIAL TON

CATEGORY	STATION	TO STATION	LOCATION	TON	TON	REMARKS
0010	116+25	- 116+50	RR CROSSING NORTH SIDE	3	7	RR CROSSING SIDEWALK
0010	116+60	- 116+70	RR CROSSING SOUTH SIDE	3	7	RR CROSSING SIDEWALK
0010	1+10.00	- 12+08.45	LT & RT	201	282	'E' ERVIN ST
0010	1+10.00	- 12+08.45	12'-22' LT & RT	64	90	'E' ERVIN ST
0010	12+08.45	- 17+37.60	LT & RT	97	136	'E' ERVIN ST
0010	12+08.45	- 17+37.60	12'-19' LT & RT	57	79	'E' ERVIN ST
0010	16+00.00	- 18+50.00	19'-24' RT	10	13	'E' ERVIN ST
0010	17+37.60	- 28+78.00	LT & RT	209	293	'E' ERVIN ST
0010	17+37.60	- 28+78.00	12'-19' LT & RT	122	171	'E' ERVIN ST
0010	101+00.00	- 110+30.25	LT & RT	171	239	'M' MAIN ST
0010	101+00.00	- 110+30.25	12'-24' LT & RT	59	83	'M' MAIN ST
0010	110+30.25	- 123+92.20	LT & RT	250	350	'M' MAIN ST
0010	110+30.25	- 123+92.20	12'-28.5' LT & RT	153	213	'M' MAIN ST
0010	9+35.02	- 11+82.82	LT & RT	45	64	'T' MAIN ST
0010	11+82.82	- 14+60.00	LT & RT	51	71	'T' MAIN ST
0010	14+60.00	- 16+00.00	LT & RT	26	36	'T' MAIN ST
0010	9+35.02	- 15+87.66	12'-22' LT & RT	31	44	'T' MAIN ST
0010	26+75.00	- 35+00.00	LT & RT	30	35	2' EXTRA SHLD
0010	35+00.00	- 39+98.10	LT & RT	13	15	'T' USH 53
0010	36+48.10	- 39+98.10	15'-24' RT	137	160	'T' USH 53
0010	33+32.00	- 37+32.00	15'-24' RT	29	34	'R' USH 53
0010	7+46.00	- 82+16.00	15'-24' LT	33	39	'R' USH 53
0010	180+50.00	- 185+30.00	15'-24' LT	62	72	'R' USH 53
0010	185+30.00	- 189+70.00	15'-24' LT	40	46	'R' USH 53
0010	33+32.00	- 70+66.75	LT & RT	36	42	'R' USH 53
0010	72+48.25	- 330+00.00	LT & RT	1028	1197	'R' USH 53
0010	69+66.00	- 70+66.00	15'-22' LT & RT	7089	8255	'R' USH 53
0010	72+49.00	- 73+49.00	15'-22' LT & RT	13	15	'R' USH 53
0010	102+00.00	- 130+00.00	15'-18' LT & RT	13	15	'R' USH 53
0010	329+80.00	- 337+00.00	LT & RT	154	180	'A' USH 53
0010	337+00.00	- 348+50.00	LT & RT	198	231	'V' EKERN ST
0010	348+50.00	- 351+16.00	LT & RT	316	369	'V' EKERN ST
0010	351+16.00	- 357+25.45	LT & RT	66	92	'V' EKERN ST
0010	351+16.00	- 357+25.45	13'-22' LT & RT	131	183	'V' EKERN ST
0010	357+25.45	- 373+50.00	LT & RT	38	52	'V' EKERN ST
0010	357+25.45	- 373+50.00	13'-24' AVG LT & RT	350	489	'V' EKERN ST
0010	25+00' T	- 351+16' V	INTERSECTIONS	70	98	90 TONS EACH RURAL
0010	33+97.00	- 39+24.00	15'-24' LT	915	1065	'R' USH 53
0010	68+00.00	- 70+47.00	15'-22' RT	43	51	'R' USH 53
0010	68+43.00	- 70+72.00	15'-22' LT	16	18	'R' USH 53
SHEET SUBTOTAL				12373	14930	

SCHEDULE OF ITEMS

REVISED:

CONTRACT:
20160112013PROJECT(S):
1630-01-73
1630-02-71FEDERAL ID(S):
WISC 2015195
WISC 2015196

CONTRACTOR : _____

LINE NO	ITEM DESCRIPTION	APPROX. QUANTITY AND UNITS	UNIT PRICE		BID AMOUNT	
			DOLLARS	CTS	DOLLARS	CTS
0200	415.0070 Concrete Pavement 7-Inch	90.000 SY	.		.	
0210	415.0410 Concrete Pavement Approach Slab	105.000 SY	.		.	
0220	440.4410 Incentive IRI Ride	31,600.000 DOL	1.00000		31600.00	
0230	455.0605 Tack Coat	15,369.000 GAL	.		.	
0240	460.2000 Incentive Density HMA Pavement	20,360.000 DOL	1.00000		20360.00	
0250	460.4110.S Reheating HMA Pavement Longitudinal Joints	41,041.000 LF	.		.	
0260	465.0105 Asphaltic Surface	14.000 TON	.		.	
0270	465.0110 Asphaltic Surface Patching	100.000 TON	.		.	
0280	465.0120 Asphaltic Surface Driveways and Field Entrances	185.000 TON	.		.	
0290	502.0100 Concrete Masonry Bridges	400.000 CY	.		.	

SCHEDULE OF ITEMS

REVISED:

CONTRACT:
20160112013PROJECT(S):
1630-01-73
1630-02-71FEDERAL ID(S):
WISC 2015195
WISC 2015196

CONTRACTOR : _____

LINE NO	ITEM DESCRIPTION	APPROX. QUANTITY AND UNITS	UNIT PRICE		BID AMOUNT	
			DOLLARS	CTS	DOLLARS	CTS
1340	715.0502 Incentive Strength Concrete Structures	4,000.000 DOL	1.00000		4000.00	
1350	SPV.0090 Special 01. Concrete Curb and Gutter Cure and Seal Treatment	3,176.000 LF	.		.	
1360	SPV.0090 Special 02. HMA Lane Repair Special	8,200.000 LF	.		.	
1370	SPV.0105 Special 01. Prepare Foundation For Asphaltic Paving Special	LUMP	LUMP		.	
1380	SPV.0105 Special 02. Material Transfer Vehicle	LUMP	LUMP		.	
1390	SPV.0105 Special 03. Milling and Removing Temporary Joint	LUMP	LUMP		.	
1400	SPV.0165 Special 01. Concrete Sidewalk Cure and Seal Treatment	10,501.000 SF	.		.	
1410	SPV.0180 Special 01. Cleaning, Grading, and Shaping Existing Ditch	618.000 SY	.		.	
1420	SPV.0195 Special 01. HMA Pavement Type E-3 Special	14,615.000 TON	.		.	
1430	SPV.0195 Special 02. Asphaltic Surface Special	825.000 TON	.		.	

SCHEDULE OF ITEMS

REVISED:

CONTRACT:
20160112013

PROJECT(S):
1630-01-73
1630-02-71

FEDERAL ID(S):
WISC 2015195
WISC 2015196

CONTRACTOR : _____

LINE NO	ITEM DESCRIPTION	APPROX. QUANTITY AND UNITS	UNIT PRICE		BID AMOUNT	
			DOLLARS	CTS	DOLLARS	CTS
1440	SPV.0195 Special 03. HMA Pavement Type E-10 Special	17,170.000 TON	.		.	
	SECTION 0001 TOTAL				.	
	TOTAL BID				.	