

Wisconsin Department of Transportation

June 01, 2016

Division of Transportation Systems Development

Bureau of Project Development
4802 Sheboygan Avenue, Rm 601
P O Box 7916
Madison, WI 53707-7916

Telephone: (608) 266-1631
Facsimile (FAX): (608) 266-8459

NOTICE TO ALL CONTRACTORS:

**Proposal #01: 1000-20-74, WISC 2016217
Statewide Type I Sign Replacement
Locations on STN per Annual Plan
Non Hwy
Statewide**

Letting of June 14, 2016

This is Addendum No. 01, which provides for the following:

Special Provisions

Revised Special Provisions	
Article No.	Description
4	Traffic

Schedule of Items

Revised Bid Item Quantities					
Bid Item	Item Description	Unit	Old Quantity	Revised Quantity	Proposal Total
637.1220	Signs Type I Reflective SH	SF	70,554.50	-165.00	70,389.50
638.2601	Removing Signs Type I	EACH	430	-2	428
638.2602	Removing Signs Type II	EACH	35	1	36

Plan Sheets

Revised Plan Sheets	
Plan Sheet	Plan Sheet Title (brief description of changes to sheet)
25	Miscellaneous Quantities (Revised removing signs type I and II bid items and notes for sign SW-253)
28	Miscellaneous Quantities (Revised subtotal quantities for removing signs type I and II bid items)
37	Miscellaneous Quantities (Revised signs type I reflective SH and removing signs type I bid items for sign NW-14 due to elimination from project)
39	Miscellaneous Quantities (Revised subtotal quantities for signs type I reflective SH and removing signs type I bid items)

40	Miscellaneous Quantities (Revised summary totals for signs type I reflective SH and removing signs type I and II bid items)
107	Sign Details (Eliminated detail NW-14)

The responsibility for notifying potential subcontractors and suppliers of these changes remains with the prime contractor.

Sincerely,

Mike Coleman

Proposal Development Specialist
Proposal Management Section

ADDENDUM NO. 01

1000-20-74

June 01, 2016

Special Provisions

4. Traffic

Add the following to the end of article:

Work Restrictions for USH 12 (Dunn County)

Perform all work requiring lane closures on USH 12 in Dunn County within the following periods:

Memorial Day – Labor Day:

EB: 6:00 PM Friday – 2:00 PM Friday

WB: 5:00 PM Sunday – 11:00 PM Sunday

Labor Day – Memorial Day: No Restrictions

Work Restrictions for IH 94 (St Croix County)

Perform all work requiring lane closures on IH 94 eastbound in St Croix County within the following periods:

December – February: 5:00 PM Sunday – 2:00 PM Monday
7:00 PM Monday – 2:00 PM Tuesday
7:00 PM Tuesday – 2:00 PM Wednesday
7:00 PM Wednesday – 2:00 PM Thursday
7:00 PM Thursday – 12:00 PM Friday
7:00 PM Friday – 12:00 PM Saturday
5:00 PM Saturday – 12:00 PM Sunday

March – May: 6:00 PM Sunday – 2:00 PM Monday
7:00 PM Monday – 2:00 PM Tuesday
7:00 PM Tuesday – 2:00 PM Wednesday
7:00 PM Wednesday – 2:00 PM Thursday
7:00 PM Thursday – 9:00 AM Friday
8:00 PM Friday – 9:00 AM Saturday
6:00 PM Saturday – 10:00 AM Sunday

June – August: 7:00 PM Sunday – 9:00 AM Monday
7:00 PM Monday – 9:00 AM Tuesday
7:00 PM Tuesday – 9:00 AM Wednesday
7:00 PM Wednesday – 9:00 AM Thursday
8:00 PM Thursday – 8:00 AM Friday
8:00 PM Friday – 8:00 AM Saturday
6:00 PM Saturday – 9:00 AM Sunday

September – November: 6:00 PM Sunday – 1:00 PM Monday
7:00 PM Monday – 1:00 PM Tuesday
7:00 PM Tuesday – 1:00 PM Wednesday
7:00 PM Wednesday – 10:00 AM Thursday
7:00 PM Thursday – 8:00 AM Friday
8:00 PM Friday – 9:00 AM Saturday
6:00 PM Saturday – 10:00 AM Sunday

Work Restrictions for IH 94 (Dunn County)

Perform all work requiring lane closures on IH 94 eastbound west of STH 25 in St Croix County within the following periods:

- December – February: 2:00 PM Sunday – 11:00 AM Friday
6:00 PM Friday – 11:00 AM Sunday
- March – May: 6:00 PM Sunday – 3:00 PM Thursday
6:00 PM Thursday – 10:00 AM Friday
7:00 PM Friday – 11:00 AM Sunday
- June – August: 6:00 PM Sunday – 10:00 AM Monday
5:00 PM Monday – 10:00 AM Tuesday
5:00 PM Tuesday – 10:00 AM Wednesday
5:00 PM Wednesday – 10:00 AM Thursday
7:00 PM Thursday – 9:00 AM Friday
8:00 PM Friday – 9:00 AM Saturday
2:00 PM Saturday – 9:00 AM Sunday
- September – November: 6:00 PM Sunday – 3:00 PM Thursday
6:00 PM Thursday – 10:00 AM Friday
7:00 PM Friday – 10:00 AM Saturday
12:00 PM Saturday – 10:00 AM Sunday

Work Restrictions for IH 94 (Dunn County)

Perform all work requiring lane closures on IH 94 eastbound east of STH 25 in St Croix County within the following periods:

- December – February: 5:00 PM Sunday – 3:00 PM Monday
6:00 PM Monday – 3:00 PM Tuesday
6:00 PM Tuesday – 3:00 PM Wednesday
6:00 PM Wednesday – 3:00 PM Thursday
6:00 PM Thursday – 11:00 AM Friday
7:00 PM Friday – 12:00 PM Sunday
- March – May: 6:00 PM Sunday – 3:00 PM Monday
6:00 PM Monday – 3:00 PM Tuesday
6:00 PM Tuesday – 3:00 PM Wednesday
6:00 PM Wednesday – 11:00 AM Thursday
6:00 PM Thursday – 9:00 AM Friday
8:00 PM Friday – 9:00 AM Saturday
2:00 PM Saturday – 10:00 AM Sunday
- June – August: 7:00 PM Sunday – 9:00 AM Monday
6:00 PM Monday – 9:00 AM Tuesday
6:00 PM Tuesday – 9:00 AM Wednesday
6:00 PM Wednesday – 9:00 AM Thursday
8:00 PM Thursday – 8:00 AM Friday
8:00 PM Friday – 8:00 AM Saturday
4:00 PM Saturday – 9:00 AM Sunday
- September – November: 7:00 PM Sunday – 10:00 AM Monday
5:00 PM Monday – 2:00 PM Tuesday
6:00 PM Tuesday – 2:00 PM Wednesday
6:00 PM Wednesday – 10:00 AM Thursday

6:00 PM Thursday – 9:00 AM Friday
8:00 PM Friday – 9:00 AM Saturday
2:00 PM Saturday – 10:00 AM Sunday

Work Restrictions for IH 94 (Eau Claire County)

Perform all work requiring lane closures on IH 94 eastbound in Eau Claire County within the following periods:

December – February: 6:00 PM Friday – 12:00 PM Friday

March – May: 6:00 PM Sunday – 12:00 PM Thursday
5:00 PM Thursday – 9:00 AM Friday
8:00 PM Friday – 9:00 AM Saturday
1:00 PM Saturday – 11:00 AM Sunday

June – August: 7:00 PM Sunday – 9:00 AM Monday
5:00 PM Monday – 2:00 PM Tuesday
5:00 PM Tuesday – 10:00 AM Wednesday
5:00 PM Wednesday – 9:00 AM Thursday
7:00 PM Thursday – 8:00 AM Friday
8:00 PM Friday – 8:00 AM Saturday
3:00 PM Saturday – 9:00 AM Sunday

September – November: 6:00 PM Sunday – 2:00 PM Monday
5:00 PM Monday – 10:00 AM Thursday
6:00 PM Thursday – 9:00 AM Friday
8:00 PM Friday – 9:00 AM Saturday
1:00 PM Saturday – 10:00 AM Sunday

Work Restrictions for IH 94 (Trempealeau and Jackson Counties)

Perform all work requiring lane closures on IH 94 westbound in Trempealeau and Jackson Counties within the following periods:

December – February: No Restrictions

March – May: 7:00 PM Sunday – 1:00 PM Friday
6:00 PM Friday – 1:00 AM Sunday

June – August: 8:00 PM Sunday – 2:00 PM Monday
6:00 PM Monday – 12:00 PM Thursday
6:00 PM Thursday – 10:00 AM Friday
8:00 PM Friday – 10:00 AM Saturday
3:00 PM Saturday – 11:00 AM Sunday

September – November: 8:00 PM Sunday – 1:00 PM Friday
6:00 PM Friday – 11:00 AM Sunday
6:00 PM Saturday – 10:00 AM Sunday

Work Restrictions for USH 151 (Dane County)

Place advanced closure warning message on portable changeable message boards 7 days in advance of any lane or ramp closure on USH 151.

Perform all work requiring lane closures on USH 151 in Dane County as follows:

Signs SW-187 – SW-190: Close 1-2 lanes and off ramp. Perform all work requiring lane or ramp closures within the following periods:

10:00 PM Sunday – 6:00 AM Monday
10:00 PM Monday – 6:00 AM Tuesday
10:00 PM Tuesday – 6:00 AM Wednesday
10:00 PM Wednesday – 6:00 AM Thursday
10:00 PM Thursday – 6:00 AM Friday

Signs SW-191 – SW-194: Close both lanes and off ramp. Perform all work requiring lane or ramp closures within the following periods:
8:00 PM Sunday – 6:00 AM Monday
8:00 PM Monday – 6:00 AM Tuesday
8:00 PM Tuesday – 6:00 AM Wednesday
8:00 PM Wednesday – 6:00 AM Thursday
8:00 PM Thursday – 6:00 AM Friday

Signs SW-195 – SW-194: Close ramp. Perform all work requiring lane or ramp closures within the following periods:
8:00 PM Sunday – 6:00 AM Monday
8:00 PM Monday – 6:00 AM Tuesday
8:00 PM Tuesday – 6:00 AM Wednesday
8:00 PM Wednesday – 6:00 AM Thursday
8:00 PM Thursday – 6:00 AM Friday

Signs SW-198 – SW-199: Close IH 39 SB off ramp, USH 151 NB auxiliary lane and one through lane. Provide additional advanced closure warning message on portable changeable message board on IH 39 SB 7 days in advance of ramp closure. Perform all work requiring lane or ramp closures within the following periods:
9:00 PM Sunday – 5:00 AM Monday
9:00 PM Monday – 5:00 AM Tuesday
9:00 PM Tuesday – 5:00 AM Wednesday
9:00 PM Wednesday – 5:00 AM Thursday
9:00 PM Thursday – 5:00 AM Friday

Signs SW-200 – SW-201: Close 2 lanes and off ramp. Do not close exit ramp 98 A and 98 B simultaneously. Perform all work requiring lane or ramp closures within the following periods:
8:00 PM Sunday – 6:00 AM Monday
8:00 PM Monday – 6:00 AM Tuesday
8:00 PM Tuesday – 6:00 AM Wednesday
8:00 PM Wednesday – 6:00 AM Thursday
8:00 PM Thursday – 6:00 AM Friday

Signs SW-202: Close off ramp. Do not close exit ramp 98 A and 98 B simultaneously. Perform all work requiring lane or ramp closures within the following periods:
8:00 PM Sunday – 6:00 AM Monday
8:00 PM Monday – 6:00 AM Tuesday
8:00 PM Tuesday – 6:00 AM Wednesday
8:00 PM Wednesday – 6:00 AM Thursday
8:00 PM Thursday – 6:00 AM Friday

Work Restrictions for USH 51 (Dane County)

Place advanced closure warning message on portable changeable message boards 7 days in advance of any lane or ramp closure on USH 51.

Perform all work requiring lane closures on USH 51 in Dane County as follows:

- Signs SW-225 – SW-229: Close ramps and 1-2 through lanes. Maintain at least one through lane at all times. Perform all work requiring lane or ramp closures within the following periods:
10:00 PM Sunday – 6:00 AM Monday
10:00 PM Monday – 6:00 AM Tuesday
10:00 PM Tuesday – 6:00 AM Wednesday
10:00 PM Wednesday – 6:00 AM Thursday
10:00 PM Thursday – 6:00 AM Friday
- Signs SW-232 – SW-236: Close 1-3 lanes. Maintain all through lanes not required for work operations. Perform all work requiring lane closures within the following periods:
9:00 PM Sunday – 6:00 AM Monday
9:00 PM Monday – 6:00 AM Tuesday
9:00 PM Tuesday – 6:00 AM Wednesday
9:00 PM Wednesday – 6:00 AM Thursday
9:00 PM Thursday – 6:00 AM Friday
- Signs SW-237 – SW-240: Close 2-3 lanes. Maintain all lanes not required for work operations. Perform all work requiring lane closures within the following periods:
8:00 PM Sunday – 6:00 AM Monday
8:00 PM Monday – 6:00 AM Tuesday
8:00 PM Tuesday – 6:00 AM Wednesday
8:00 PM Wednesday – 6:00 AM Thursday
8:00 PM Thursday – 6:00 AM Friday
- Signs SW-241 – SW-243: Close 2 lanes. Maintain all lanes not required for work operations. Perform all work requiring lane closures within the following periods:
10:00 PM Sunday – 6:00 AM Monday
10:00 PM Monday – 6:00 AM Tuesday
10:00 PM Tuesday – 6:00 AM Wednesday
10:00 PM Wednesday – 6:00 AM Thursday
10:00 PM Thursday – 6:00 AM Friday
- Sign SW-244: Close left lane. Perform all work requiring lane closures within the following periods:
7:00 PM Sunday – 6:00 AM Monday
7:00 PM Monday – 6:00 AM Tuesday
7:00 PM Tuesday – 6:00 AM Wednesday
7:00 PM Wednesday – 6:00 AM Thursday
7:00 PM Thursday – 6:00 AM Friday
- Signs SW-245 – SW-249: Close 1-3 lanes. Maintain all lanes not required for work operations. Perform all work requiring lane closures within the following periods:
9:00 PM Sunday – 6:00 AM Monday
9:00 PM Monday – 6:00 AM Tuesday
9:00 PM Tuesday – 6:00 AM Wednesday
9:00 PM Wednesday – 6:00 AM Thursday
9:00 PM Thursday – 6:00 AM Friday
- Signs SW-250 – SW-252: Close 1-2 lanes. Maintain all lanes not required for work operations. Perform all work requiring lane closures within the following periods:
9:00 PM Sunday – 6:00 AM Monday

9:00 PM Monday – 6:00 AM Tuesday
9:00 PM Tuesday – 6:00 AM Wednesday
9:00 PM Wednesday – 6:00 AM Thursday
9:00 PM Thursday – 6:00 AM Friday

Sign SW-253: Close left lane. Perform all work requiring lane closures within the following periods:
9:00 PM Sunday – 6:00 AM Monday
9:00 PM Monday – 6:00 AM Tuesday
9:00 PM Tuesday – 6:00 AM Wednesday
9:00 PM Wednesday – 6:00 AM Thursday
9:00 PM Thursday – 6:00 AM Friday

Work Restrictions for STH 30 (Dane County)

Place advanced closure warning message on portable changeable message boards 7 days in advance of any lane or ramp closure on STH 30.

Perform all work requiring lane closures on STH 30 in Dane County as follows:

Signs SW-254 – SW-255: Close 2 lanes. Maintain all lanes not required for work operations. Perform all work requiring lane closures within the following periods:
9:00 PM Sunday – 6:00 AM Monday
9:00 PM Monday – 6:00 AM Tuesday
9:00 PM Tuesday – 6:00 AM Wednesday
9:00 PM Wednesday – 6:00 AM Thursday
9:00 PM Thursday – 6:00 AM Friday

Signs SW-257 – SW-258: Close 2 lanes. Perform all work requiring lane closures within the following periods:
9:00 PM Sunday – 6:00 AM Monday
9:00 PM Monday – 6:00 AM Tuesday
9:00 PM Tuesday – 6:00 AM Wednesday
9:00 PM Wednesday – 6:00 AM Thursday
9:00 PM Thursday – 6:00 AM Friday

Sign SW-259: Close 1 lane. Perform all work requiring lane closures within the following periods:
6:00 PM Sunday – 6:00 AM Monday
6:00 PM Monday – 6:00 AM Tuesday
6:00 PM Tuesday – 6:00 AM Wednesday
6:00 PM Wednesday – 6:00 AM Thursday
6:00 PM Thursday – 6:00 AM Friday

Signs SW-260 – SW-261: Close 1 through lane and auxiliary lane. Perform all work requiring lane closures within the following periods:
8:00 PM Sunday – 6:00 AM Monday
8:00 PM Monday – 6:00 AM Tuesday
8:00 PM Tuesday – 6:00 AM Wednesday
8:00 PM Wednesday – 6:00 AM Thursday
8:00 PM Thursday – 6:00 AM Friday

Sign SW-262: Close shoulder. Perform all work within the following periods:
6:00 PM Sunday – 6:00 AM Monday
6:00 PM Monday – 6:00 AM Tuesday
6:00 PM Tuesday – 6:00 AM Wednesday
6:00 PM Wednesday – 6:00 AM Thursday

6:00 PM Thursday – 6:00 AM Friday

- Signs SW-263 – SW-264: Close 1 through lane and auxiliary lane. Perform all work requiring lane closures within the following periods:
8:00 PM Sunday – 6:00 AM Monday
8:00 PM Monday – 6:00 AM Tuesday
8:00 PM Tuesday – 6:00 AM Wednesday
8:00 PM Wednesday – 6:00 AM Thursday
8:00 PM Thursday – 6:00 AM Friday
- Signs SW-265 – SW-266: Fully close STH 30 EB at USH 51. Require all traffic to exit STH 30 EB at USH 51. Close on-ramp from USH 51 to STH 30 EB. Coordinate with SW Region Traffic Engineer. Perform all work requiring lane closures within the following periods:
1:00 AM Sunday – 4:00 AM Monday
1:00 AM Monday – 4:00 AM Tuesday
1:00 AM Tuesday – 4:00 AM Wednesday
1:00 AM Wednesday – 4:00 AM Thursday
1:00 AM Thursday – 4:00 AM Friday
- Signs SW-267 – SW-269: Fully close STH 30 EB at USH 51. Require all traffic to exit STH 30 EB at USH 51. Close on-ramp from USH 51 to STH 30 EB. Coordinate with SW Region Traffic Engineer. Perform all work requiring lane closures within the following periods:
1:00 AM Sunday – 4:00 AM Monday
1:00 AM Monday – 4:00 AM Tuesday
1:00 AM Tuesday – 4:00 AM Wednesday
1:00 AM Wednesday – 4:00 AM Thursday
1:00 AM Thursday – 4:00 AM Friday
- Signs SW-270 – SW-271: Fully close STH 30 EB at USH 51. Require all traffic to exit STH 30 EB at USH 51. Close on-ramp from USH 51 to STH 30 EB. Coordinate with SW Region Traffic Engineer. Perform all work requiring lane closures within the following periods:
1:00 AM Sunday – 4:00 AM Monday
1:00 AM Monday – 4:00 AM Tuesday
1:00 AM Tuesday – 4:00 AM Wednesday
1:00 AM Wednesday – 4:00 AM Thursday
1:00 AM Thursday – 4:00 AM Friday
- Sign SW-272: Close 1 lane. Perform all work requiring lane closures within the following periods:
7:00 PM Sunday – 6:00 AM Monday
7:00 PM Monday – 6:00 AM Tuesday
7:00 PM Tuesday – 6:00 AM Wednesday
7:00 PM Wednesday – 6:00 AM Thursday
7:00 PM Thursday – 6:00 AM Friday
- Signs SW-273 – SW-274: Close 1 through lane and auxiliary lane. Perform all work requiring lane closures within the following periods:
8:00 PM Sunday – 6:00 AM Monday
8:00 PM Monday – 6:00 AM Tuesday
8:00 PM Tuesday – 6:00 AM Wednesday
8:00 PM Wednesday – 6:00 AM Thursday
8:00 PM Thursday – 6:00 AM Friday

Signs SW-275, SW-278: Close shoulder. Perform all work within the following periods:
7:00 PM Sunday – 6:00 AM Monday
9:00 AM Monday – 4:00 PM Monday
7:00 PM Monday – 6:00 AM Tuesday
9:00 AM Tuesday – 4:00 PM Tuesday
7:00 PM Tuesday – 6:00 AM Wednesday
9:00 AM Wednesday – 4:00 PM Wednesday
7:00 PM Wednesday – 6:00 AM Thursday
9:00 AM Thursday – 4:00 PM Thursday
7:00 PM Thursday – 6:00 AM Friday

Signs SW-276 – SW-277, SW-280, SW-281: Close 1 through lane and auxiliary lane. Perform all work requiring lane closures within the following periods:
9:00 PM Sunday – 6:00 AM Monday
9:00 PM Monday – 6:00 AM Tuesday
9:00 PM Tuesday – 6:00 AM Wednesday
9:00 PM Wednesday – 6:00 AM Thursday
9:00 PM Thursday – 6:00 AM Friday

Work Restrictions for IH 39 (Dane County)

Place advanced closure warning message on portable changeable message boards 7 days in advance of any lane or ramp closure on IH 39.

Perform all work requiring lane closures on IH 39 in Dane County as follows:

Sign SW-282 and SW-308: Close NB and SB inside shoulders. Perform all work requiring shoulder closures within the following periods:
8:00 PM Sunday – 6:00 AM Monday
8:00 PM Monday – 6:00 AM Tuesday
8:00 PM Tuesday – 6:00 AM Wednesday
8:00 PM Wednesday – 6:00 AM Thursday
8:00 PM Thursday – 6:00 AM Friday

If a lane closure is required, perform all work requiring lane closures within the following periods:
9:00 PM Sunday – 5:00 AM Monday
9:00 PM Monday – 5:00 AM Tuesday
9:00 PM Tuesday – 5:00 AM Wednesday
9:00 PM Wednesday – 5:00 AM Thursday
9:00 PM Thursday – 5:00 AM Friday

Signs SW-283 – SW-284: Close 2 lanes. Maintain all lanes not required for work operations. Perform all work requiring lane closures within the following periods:
10:00 PM Sunday – 5:00 AM Monday
10:00 PM Monday – 5:00 AM Tuesday
10:00 PM Tuesday – 5:00 AM Wednesday
10:00 PM Wednesday – 5:00 AM Thursday
10:00 PM Thursday – 5:00 AM Friday

Sign SW-286: Close exit lane. Perform all work requiring lane closures within the following periods:
12:00 AM Sunday – 4:00 AM Monday
12:00 AM Monday – 4:00 AM Tuesday
12:00 AM Tuesday – 4:00 AM Wednesday
12:00 AM Wednesday – 4:00 AM Thursday

- 12:00 AM Thursday – 4:00 AM Friday
- Signs SW-287 – SW-288: Close 1-2 lanes. Maintain all lanes not required for work operations. Perform all work requiring lane closures within the following periods:
10:00 PM Sunday – 5:00 AM Monday
10:00 PM Monday – 5:00 AM Tuesday
10:00 PM Tuesday – 5:00 AM Wednesday
10:00 PM Wednesday – 5:00 AM Thursday
10:00 PM Thursday – 5:00 AM Friday
- Sign SW-289: Close exit. Coordinate with SW Region Traffic Engineer. Perform all work requiring lane closures within the following periods:
12:00 AM Sunday – 4:00 AM Monday
12:00 AM Monday – 4:00 AM Tuesday
12:00 AM Tuesday – 4:00 AM Wednesday
12:00 AM Wednesday – 4:00 AM Thursday
12:00 AM Thursday – 4:00 AM Friday
- Sign SW-290: Close ramp to High Crossing Blvd. Perform all work requiring lane closures within the following periods:
10:00 PM Sunday – 5:00 AM Monday
10:00 PM Monday – 5:00 AM Tuesday
10:00 PM Tuesday – 5:00 AM Wednesday
10:00 PM Wednesday – 5:00 AM Thursday
10:00 PM Thursday – 5:00 AM Friday
- Signs SW-291 – SW-293: Close Exits 135 A and 135 B. Coordinate with SW Region Traffic Engineer. Perform all work requiring lane closures within the following periods:
10:00 PM Sunday – 5:00 AM Monday
10:00 PM Monday – 5:00 AM Tuesday
10:00 PM Tuesday – 5:00 AM Wednesday
10:00 PM Wednesday – 5:00 AM Thursday
10:00 PM Thursday – 5:00 AM Friday
- Signs SW-299 – SW-301: Close auxiliary lane or ramp. Maintain all lanes not required for work operations. Coordinate with SW Region Traffic Engineer. Perform all work requiring lane closures within the following periods:
10:00 PM Sunday – 5:00 AM Monday
10:00 PM Monday – 5:00 AM Tuesday
10:00 PM Tuesday – 5:00 AM Wednesday
10:00 PM Wednesday – 5:00 AM Thursday
10:00 PM Thursday – 5:00 AM Friday
- Signs SW-302 – SW-303: Close 2-3 lanes. Maintain all lanes not required for work operations. Perform all work requiring lane closures within the following periods:
10:00 PM Sunday – 5:00 AM Monday
10:00 PM Monday – 5:00 AM Tuesday
10:00 PM Tuesday – 5:00 AM Wednesday
10:00 PM Wednesday – 5:00 AM Thursday
10:00 PM Thursday – 5:00 AM Friday
- Sign SW-304: Close exit. Coordinate with SW Region Traffic Engineer. Perform all work requiring lane closures within the following periods:
12:00 AM Sunday – 4:00 AM Monday
12:00 AM Monday – 4:00 AM Tuesday

12:00 AM Tuesday – 4:00 AM Wednesday
12:00 AM Wednesday – 4:00 AM Thursday
12:00 AM Thursday – 4:00 AM Friday

Signs SW-305 and SW-306: Fully close IH 39 SB. Provide a signed detour of IH 39 SB utilizing USH 151, USH 51, and STH 30. Submit detour plan to the engineer for review. Coordinate with SW Region Traffic Engineer. Perform all work requiring lane closures within the following periods:
1:00 AM Sunday – 4:00 AM Monday
1:00 AM Monday – 4:00 AM Tuesday
1:00 AM Tuesday – 4:00 AM Wednesday
1:00 AM Wednesday – 4:00 AM Thursday
1:00 AM Thursday – 4:00 AM Friday

Sign SW-307: Close exit. Coordinate with SW Region Traffic Engineer. Perform all work requiring lane closures within the following periods:
12:00 AM Sunday – 4:00 AM Monday
12:00 AM Monday – 4:00 AM Tuesday
12:00 AM Tuesday – 4:00 AM Wednesday
12:00 AM Wednesday – 4:00 AM Thursday
12:00 AM Thursday – 4:00 AM Friday

Work Restrictions for USH 18 (Dane County)

Perform all work requiring shoulder closures on USH 18 in Dane County as follows:

Sign SW-323: Perform all work requiring shoulder closures within the following periods:
6:00 PM Sunday – 3:00 PM Monday
6:00 PM Monday – 3:00 PM Tuesday
6:00 PM Tuesday – 3:00 PM Wednesday
6:00 PM Wednesday – 3:00 PM Thursday
6:00 PM Thursday – 3:00 PM Friday
6:00 PM Friday – 3:00 PM Saturday
6:00 PM Saturday – 3:00 PM Sunday

Work Restrictions for USH 12 (Dane County)

Place advanced closure warning message on portable changeable message boards 7 days in advance of any lane or ramp closure on USH 12.

Perform all work requiring lane closures on USH 12 in Dane County within the following periods:

8:00 PM Sunday – 5:00 AM Monday
8:00 PM Monday – 5:00 AM Tuesday
8:00 PM Tuesday – 5:00 AM Wednesday
8:00 PM Wednesday – 5:00 AM Thursday
8:00 PM Thursday – 5:00 AM Friday
8:00 PM Friday – 5:00 AM Saturday
8:00 PM Saturday – 5:00 AM Sunday

Schedule of Items

Attached, dated June 01, 2016, are the revised Schedule of Items Pages 1 – 2.

Plan Sheets

The following 8½ x 11-inch sheets are attached and made part of the plans for this proposal:
Revised: 25, 28, 37, 39, 40, and 107.

END OF ADDENDUM

PROJECT NO:	ROUTE	MILE MARKER (Location)	SIG CODE	DESCRIPTION	ORDER LINES	204.0195	634.0820	635.0200	635.0200	637.1220	637.2210	637.2230	638.2101	638.2801	638.2802	638.3000	638.3100	638.3210	SP (1/165.01)			
SW-321	Dane USH18 WB	82.24	E-1	Supplemental Guide Sign	County Park Recreation Exit 81																	
SW-322	Dane USH18 WB	81.4	E-1.5-P E-1.1-A	Exit Number for E-1.1 & E-1.1 Exit Direction Sign with Arrow	Verona Ave [TH] Exit 81																	
SW-323	Dane USH18 WB	80.98	E-1.5-P E-1.1-A	Exit Number for E-1.1 & E-1.1 Advance Exit Guide Sign... Mile	TO PB M 1 MILE																	
SW-324	Dane USH18 WB	80.15	E-1.5-P E-1.1-A	Exit Number for E-1.1 & E-1.1 Exit Direction Sign with Arrow	TO PB M [TR] Verona Ave																	
SW-325	Dane USH18 WB	79.06	E-1.5-P E-1.1-A	Exit Number for E-1.1 & E-1.1 Advance Exit Guide Sign... Mile	60 Verona Monroe Brewville																	
SW-326	Dane USH18 WB	78.86	E-3.1	Supplemental Guide Sign	New Glina Exit 77																	
SW-327	Dane USH18 WB	77.44	E-1.5-P E-1.1-A	Exit Number for E-1.1 & E-1.1 Advance Exit Guide Sign... Mile	Verona Ave Exit 76																	
SW-328	Dane USH18 WB	77.06	E-1.5-P E-4.1-A	Exit Number for E-1.1 & E-4.1 Exit Direction Sign with Arrow	Epic Lane [TR] Verona Ave																	
SW-329	Dane USH18 WB	76.74	E-1.5-P E-1.1-A	Exit Number for E-1.1 & E-4.1 Advance Exit Guide Sign... Mile	G Mk Verona 1/2 MILE																	
SW-330	Dane USH18 WB	66.5	D-4.4	Park & Ride - Car Symbol	Park & Ride Exit 65																	
SW-331	Dane USH18 WB	63.52																				
SUB TOTALS						2	4.00	6097.98	113.00	42.00	97.90	5832.00	4384.50	719.25	90.00	7.00	25.00	23.00	31.00	137.00	8.00	46.00

Addendum No. 01
ID 1000-20-74
Revised Sheet 28
June 01, 2016

PROJECT NO: 1000-20-74	COUNTY: VARIOUS - SW REGION	MISCELLANEOUS QUANTITIES	SHEET NO: 28
FILE NAME: _____	PLOT BY: _____	ORIG DATE: _____	ORIGINATOR: DIST. _____
PLOT DATE: _____		PLOT SCALE: 1:1	

Addendum No. 01
 ID 1000-20-74
 Revised Sheet 37
 June 01, 2016

SIGN NUMBER	COUNTY	ROUTE	MILE MARKER(Location)	SIGN CODE	SIZE	DESCRIPTION	ORDER LINES	635.0200	635.0300	636.0100	637.1220	638.2101	638.2801	638.2602	638.3000	638.3100	NOTES
								SIGN SUPPORTS REPLACING BASE CONNECTION BOLTS STEEL HS LB	SIGN SUPPORTS COBALT BOLTS MASONRY CY	SIGN SUPPORTS STEEL REINFORCEMENT LB	SCINS TYPE I REFLECTIVE SH SF	MOVING SIGNS TYPE I EACH	REMOVING SIGNS TYPE I EACH	REMOVING SMALL STRUCTURAL SUPPORTS EACH	REMOVING STRUCTURAL SUPPORTS EACH		
NW-1	Dunn	USH12 EB	60.47	E1-5-P E1-1-A	96" x 30" 192" x 156" (16 x 13')	Exit Number for E1-1 & E4-1 Advance Exit Guide Sign, Mile	EXIT 61 12.40 Coffax Ek Mound 1/2 MILE	20.00	1.60	98.00	208.00	1.00	1.00				Install above E1-1-A (Type B Base and Supports) (1320' east of IH 94)
NW-2	Dunn	USH12 EB	61.02	E1-5-P E4-1-A	96" x 30" 204" x 84" (20' x 10.5')	Exit Number for E1-1 & E4-1 Exit Direction Sign with Arrow	EXIT 61 12.40 Coffax [TR] Ek Mound [TR]	20.00	1.60	98.00	210.00	1.00	1.00				Install above E4-1-A (Type B Base and Supports) (315' west of STH 40)
NW-3	Dunn	USH12 WB	60.87	E1-5-P E6-51	120" x 48" 132" x 114" (11' x 9.5')	Exit Number for E1-1 & E4-1 Advance Exit Guide Sign (Overhead)	EXIT 60 B LEFT 94-EAST Madison	40.00			104.50	1.00	1.00				Install above E6-51 I Beams incidental
NW-4	Dunn	USH12 WB	60.87	E1-5-P E6-51	120" x 30" 132" x 114" (11' x 9.5')	Exit Number for E1-1 & E4-1 Advance Exit Guide Sign (Overhead)	EXIT 60 A 94 WEST SIPaul [DA]	25.00			104.50	1.00	1.00				Install above E6-51 S-17.6 I Beams incidental (Overhead)
NW-5	Dunn	USH12 WB	60.45	E1-5-P	120" x 30" (16' x 7.5')	Exit Number for E1-1 & E4-1 Exit Direction Sign with Arrow	EXIT 60 A 94 WEST SIPaul [TR]	25.00	1.00		120.00	1.00	1.00				Install above E1-1-A (Type B Base and Supports)
NW-6	Dunn	USH12 WB	60.37	E1-5-P E6-51	120" x 48" 144" x 96" (11' x 9.5')	Exit Number for E1-1 & E4-1 Advance Exit Guide Sign (Overhead)	EXIT 60 B LEFT 94-EAST Madison [DA]	40.00			104.50	1.00	1.00				Install above E6-51 Reuse I Beams (Overhead)
NW-7	Dunn	USH12 WB	60.37	E6-51	168" x 114" (14' x 7')	Advance Exit Guide Sign (Overhead)	12.29 Menomonic A/E/A/D	96.00			96.00	1.00	1.00				Reuse I Beams S-17.5 (Overhead)
NW-8	Clark	STH29 EB	130.25	E6-1-A	204" x 96" (17' x 6')	Community Interchanges Identification Sign	Abolition Exit Spouce St 13	1.00			136.00	1.00	1.00				Install new sign on existing steel supports (Type B Base and Supports)
NW-9	Clark	STH29 EB	103.75	E1-5-P E1-1-A	108" x 30" 204" x 114" (17' x 9.5')	Exit Number for E1-1 & E4-1 Advance Exit Guide Sign, Mile	EXIT 131 Spouce St Hilne Ave 1/2 MILE	1.00			22.50 161.50	1.00	1.00				Install above E1-1-A (Type B Base and Supports)
NW-10	Clark	STH29 EB	131	E3-1			Hilne Ave EXIT 131					1.00	1.00	2.00			Remove only
NW-11	Clark	STH29 EB	131.26	E1-5-P E4-1-A	108" x 30" 204" x 84" (20' x 7')	Exit Number for E1-1 & E4-1 Exit Direction Sign with Arrow	EXIT 131 Spouce St [TR] Hilne Ave [TR]	1.00			22.50 140.00	1.00	1.00				Install above E4-1-A Install existing steel supports (Type B Base and Supports)
NW-12	Clark	STH29 EB	131.83	E1-5-P E1-1-A	108" x 30" 204" x 156" (17' x 13')	Exit Number for E1-1 & E4-1 Advance Exit Guide Sign, Mile	EXIT 132 13 Colby Abbebsford 1 MILE	1.00			22.50 221.00	1.00	1.00				Install new sign on existing steel supports (Type C Base and Supports)
NW-13	Clark	STH29 EB	131.96	E3-1	144" x 84" (12' x 7')	Supplemental Guide Sign	Madisonfield EXIT 132	1.00			64.00	1.00	1.00				Install new sign on existing steel supports (Type A Base and Supports) Eliminated
NW-14																	
NW-15	St. Croix	H 94 EB	5.97	D2-3	204" x 84" (17' x 7')	Directional Weigh Station	Exit 61 McClure 37 Eau Claire 60	1.00			113.00	1.00	1.00				Install new sign on existing steel supports (Type B Base and Supports)
NW-16	St. Croix	H 94 EB	5.33	E5-56-A	144" x 72" (12' x 6')	Weigh Station, Mile	WEIGH STATION 2 MILES	1.20		68.00	72.00	1.00	1.00	2.00			Install new sign 10' east of existing sign (Type A, Bases and Supports) (6175' east of USH 12)
NW-17	St. Croix	H 94 EB	6.18	R13-49	132" x 60" (11' x 5')	Prepass Follow-in-Cab Signals	PREPASS FOLLOW IN-CAB SIGNALS	1.00			55.00	1.00	1.00				Install new sign on existing steel supports (Type B Base and Supports)
NW-18	St. Croix	H 94 EB	6.32	E5-56-A	144" x 72" (12' x 6')	Weigh Station, Mile	WEIGH STATION 1 MILE	1.20		68.00	72.00	1.00	1.00	2.00			Install new sign 10' east of existing sign (Type A, Bases and Supports) (1425' east of Kinney Rd)
NW-19	St. Croix	H 94 EB	6.68	R13-1	144" x 66" (12' x 5.5')	Trucks Over 5 Tons Stop At Weigh Station	TRUCKS OVER 5 TONS STOP AT WEIGH STA	1.00			66.00	1.00	1.00				Install new sign on existing steel supports (Type B Base and Supports)
NW-20	St. Croix	H 94 EB	7.13	E5-57	144" x 42" (12' x 3.5')	Weigh Station	WEIGH STATION	1.20		68.00	42.00	1.00	1.00	2.00			Install new sign 10' east of existing sign (Type A, Bases and Supports) Eliminated
NW-21	St. Croix	H 94 EB	9.15	D4-4	144" x 90" (12' x 7.5')	Park & Ride Exit, with Car Symbol	[CAR] Park & Ride EXIT 10				90.00		1.00	3.00			Install new sign 10' east of existing sign (Type A, Bases and Supports)

Addendum No. 01
ID 1000-20-74
Revised Sheet 39
June 01, 2016

PERMANENT TYPE SIGNS (NW REGION - Eau Claire)

SIGN NUMBER	COUNTY	ROUTE	MILE MARKER (Location)	SIGN CODE	SIZE	DESCRIPTION	ORDER LINES	635.0200	635.0300	636.0100	637.1220	638.2101	638.2601	638.2602	638.3000	638.3100	NOTES	
NW-44	Dunn	#194 WB	42.77	E-1	132" x 60" (11' x 5')	Supplemental Grade Sign	ORDERS LINES MATERIAL EXIT 41	SIGN SUPPORTS REPLACING BASE CONCRETE MASONRY CY	1.20	17.80	SIGN SUPPORTS STEEL HS LB	90.00	MOVING SIGNS TYPE I EACH	1.00	REMOVING SMALL SIGN SUPPORTS EACH	3.00	REMOVING STRUCTURAL STEEL SIGN SUPPORTS EACH	Install new sign on existing steel supports (Type A Bases and Supports)
NW-45	St. Croix	#194 WB	10.85	D4-4	144" x 50" (12' x 7.5')	Park & Ride Exit_ with Car Symbol	[CAR] Park & Ride EXIT 10	608.00	668.00	68.00	90.00	9594.50	41.00	1.00	2.00	6.00	16.00	Install new sign 37.0' east of existing sign (30'10" west of 130th St)
SUB TOTALS								9134.50	28.00	1032.00	9594.50	0.00	41.00	2.00	6.00	16.00		

PROJECT NO: 1000-20-74 COUNTY: VARIOUS - NW REGION MISCELLANEOUS QUANTITIES SHEET NO: 39 E

FILE NAME: _____ PLOT DATE: _____ PLOT NAME: _____ ORG DATE: _____ ORIGINATOR: DIST_

PLOT SCALE: 1:1

PERMANENT SIGNS TYPE I - SUMMARY OF QUANTITIES

REGION (LOCATIONS)	204.0195 REMOVING CONCRETE SIGNS EACH	634.0620 POSTS WOOD 4x6- INCL. 4x4-PT EACH	635.0200 SIGN SUPPORTS STRUCTURAL STEEL HS LB	635.0300 SIGN SUPPORTS REPLACING BASE CONNECTION EACH	635.9010.S SIGN SUPPORTS SHORTEN STRUCTURAL STEEL EACH	636.0100 SIGN SUPPORTS CONCRETE MASONRY CY	636.0500 SIGN SUPPORTS STEEL REINFORCEMENT LB	637.1220 SIGN TYPE I REFLECTIVE H SF	637.2210 SIGN TYPE II REFLECTIVE H SF	637.2230 SIGN TYPE II REFLECTIVE P SF	638.2101 MOVING SIGN TYPE I EACH	638.2601 REMOVING SIGN TYPE I EACH	638.2602 REMOVING SIGN TYPE I EACH	638.3000 REMOVING SMALL SIGN SUPPORTS EACH	638.3100 REMOVING STRUCTURAL STEEL SIGN SUPPORTS EACH	638.3210 REVISING SIGN TYPE I EACH	638.4100 MOVING STRUCTURAL STEEL SIGN SUPPORTS EACH	SPV.0165.01 MODIFYING SIGN TYPE I SF	
SW Region - Madison (La Crosse, Dane, Grant Iowa, Juneau, La Crosse & Lafayette Counties)	4.00	20.00	60917.98	113.00	42.00	97.90	5832.00	43094.50	719.25	90.00	7.00	254.00	23.00	31.00	137.00	8.00	0.00	0.00	46.00
SE Region - Waushara - Washington County	0.00	0.00	0.00	4.00	0.00	0.00	0.00	0.00	0.00	0.00	0.00	0.00	0.00	0.00	0.00	4.00	0.00	0.00	0.00
NE Region - Green Bay, Brown, Fond du Lac, Oconto, Outagamie, Sheboygan, Waupaca & Winnebago Counties	8.00	0.00	21283.64	16.00	10.00	37.80	2210.00	10551.00	0.00	0.00	1.00	60.00	11.00	31.00	40.00	0.00	2.00	0.00	0.00
NC Region - Wisconsin Rapids, Marathon, Marquette, Waupaca & Waushara Counties	0.00	2.00	4927.40	62.00	0.00	9.20	558.00	10949.50	13.00	0.00	0.00	79.66	0.00	32.00	6.00	0.00	0.00	0.00	0.00
NW Region - Eau Claire, Dunn, Eau Claire, Jackson, Lincoln, Le Claire, Trempealeau Counties	0.00	0.00	9134.50	25.00	0.00	17.80	1032.00	5934.50	0.00	0.00	0.00	41.00	2.00	6.00	16.00	0.00	0.00	0.00	0.00
TOTAL	12.00	22.00	96263.52	220.00	52.00	162.70	9632.00	70369.50	732.25	90.00	8.00	428.00	36.00	100.00	169.00	12.00	2.00	0.00	46.00

Addendum No. 01
ID 1000-20-74
Revised Sheet 40
June 01, 2016

PROJECT NO: 1000-20-74

COUNTY: VARIOUS - STATEWIDE

MISCELLANEOUS QUANTITIES

SHEET NO: 40

HWY: VARIOUS

FILE NAME: _____ PLOT BY: _____ PLOT NAME: _____ ORG DATE: _____ ORIGINATOR: DIST. _____

PLOT SCALE: 1:1

NOTES

1. Sign is Type I - Type SH Reflective
2. Color:
 - Background - Green except as noted
 - Message - White
3. Message Series - E Modified except all Cap Words Series E.
4. Exit Only Panels Type F Reflective with:
 - Background - Yellow
 - Message - Black

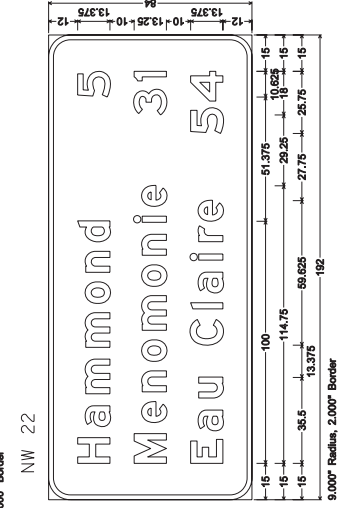
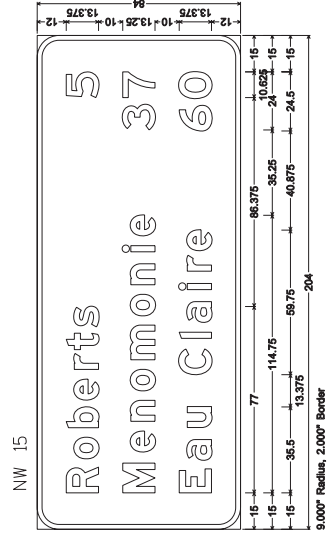
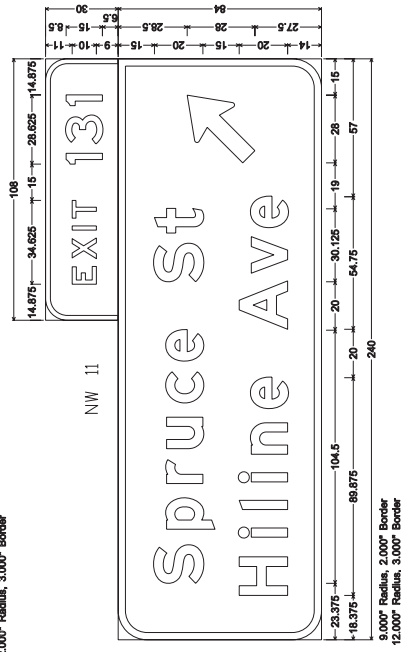
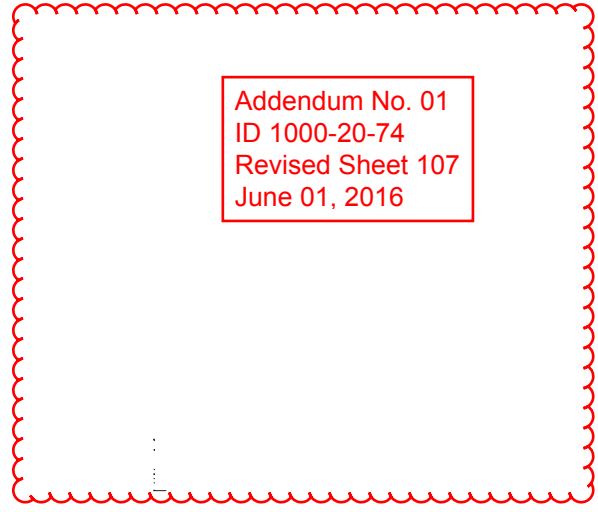
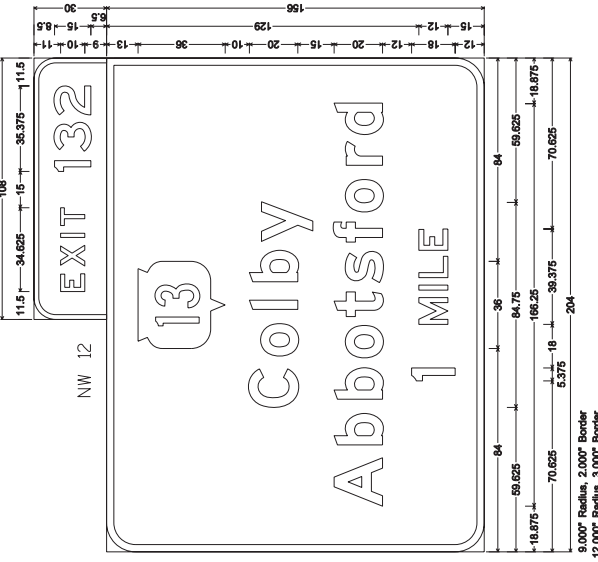
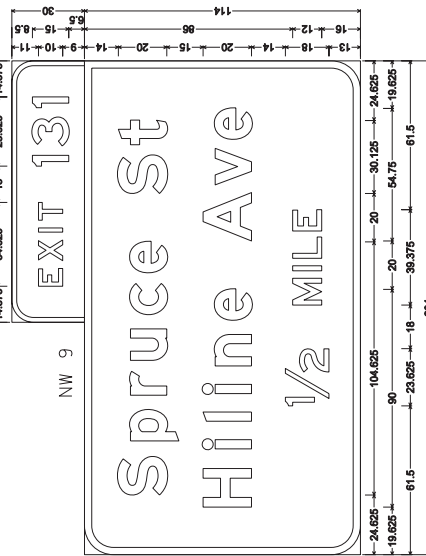
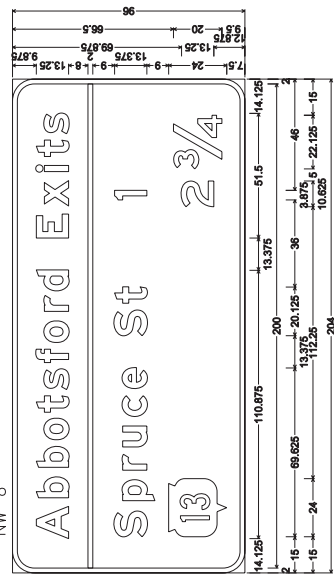
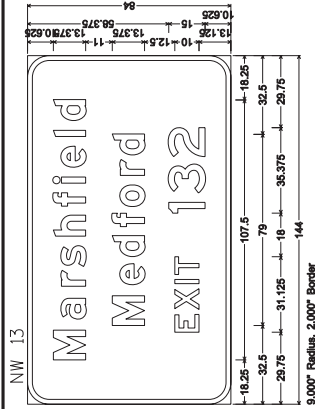

SCHEDULE OF ITEMS

REVISED:

CONTRACT:
20160614001PROJECT(S):
1000-20-74FEDERAL ID(S):
wisc 2016217

CONTRACTOR : _____

LINE NO	ITEM DESCRIPTION	APPROX. QUANTITY AND UNITS	UNIT PRICE		BID AMOUNT	
			DOLLARS	CTS	DOLLARS	CTS

SECTION 0001 Contract Items

0010	204.0195 Removing Concrete Bases	EACH 12.000	.		.	
0020	619.1000 Mobilization	EACH 1.000	.		.	
0030	634.0620 Posts Wood 4x6-Inch X 20-FT	EACH 22.000	.		.	
0040	635.0200 Sign Supports Structural Steel HS	LB 96,263.520	.		.	
0050	635.0300 Sign Supports Replacing Base Connection Bolts	EACH 220.000	.		.	
0060	635.9010.S Sign Supports Shorten Structural Steel	EACH 52.000	.		.	
0070	636.0100 Sign Supports Concrete Masonry	CY 162.700	.		.	
0080	636.0500 Sign Supports Steel Reinforcement	LB 9,632.000	.		.	
0090	637.1220 Signs Type I Reflective SH	SF 70,389.500	.		.	
0100	637.2210 Signs Type II Reflective H	SF 732.250	.		.	

SCHEDULE OF ITEMS

REVISED:

CONTRACT:
20160614001PROJECT(S):
1000-20-74FEDERAL ID(S):
wisc 2016217

CONTRACTOR : _____

LINE NO	ITEM DESCRIPTION	APPROX. QUANTITY AND UNITS	UNIT PRICE		BID AMOUNT	
			DOLLARS	CTS	DOLLARS	CTS
0110	637.2230 Signs Type II Reflective F	90.000 SF
0120	638.2101 Moving Signs Type I	8.000 EACH
0130	638.2601 Removing Signs Type I	428.000 EACH
0140	638.2602 Removing Signs Type II	36.000 EACH
0150	638.3000 Removing Small Sign Supports	100.000 EACH
0160	638.3100 Removing Structural Steel Sign Supports	199.000 EACH
0170	638.3210 Revising Signs Type I Demountable	12.000 EACH
0180	638.4100 Moving Structural Steel Sign Supports	2.000 EACH
0190	643.0100 Traffic Control (project) 01. 1000-20-74	1.000 EACH
0200	SPV.0165 Special 01. Modifying Signs Type I	46.000 SF
	SECTION 0001 TOTAL				.	.
	TOTAL BID				.	.