

Wisconsin Department of Transportation

September 6, 2016

Division of Transportation Systems Development

Bureau of Project Development
4802 Sheboygan Avenue, Rm 601
P O Box 7916
Madison, WI 53707-7916

Telephone: (608) 266-1631
Facsimile (FAX): (608) 266-8459

NOTICE TO ALL CONTRACTORS:

**Proposal #01: 5436-00-70, WISC 206 304
USH 14 – CTH NN
Branch Mormon Creek Bridge C-32-0099
CTH M
La Crosse County**

Letting of September 13, 2016

This is Addendum No. 01, which provides for the following:

Schedule of Items

Revised Bid Item Quantities					
Bid Item	Item Description	Unit	Old Quantity	Revised Quantity	Proposal Total
643.0920	Traffic Control Covering Signs Type II	Each	8	6	14
643.3000	Traffic Control Detour Signs	Days	8,614	177	8,791

Plan Sheets

Revised Plan Sheets	
Plan Sheet	Plan Sheet Title (brief description of changes to sheet)
5	Added 6 "JCT - CTH M" sign coverings at USH 14 (EB & WB), and STH 33 (WB).
6	Added 3 "CTH M" traffic control detour signs to supplement the "Detour Ahead" signs at USH 14 (EB & WB), and STH 33 (WB).
10	Revised quantity for additional traffic control detour signs and additional sign coverings.

Schedule of Items

Attached, dated September 6, 2016, are the revised Schedule of Items Page 5.

Plan Sheets

The following 8½ x 11-inch sheets are attached and made part of the plans for this proposal:

Revised: 5, 6, and 10.

The responsibility for notifying potential subcontractors and suppliers of these changes remains with the prime contractor.

Sincerely,

Mike Coleman

Proposal Development Specialist
Proposal Management Section

END OF ADDENDUM

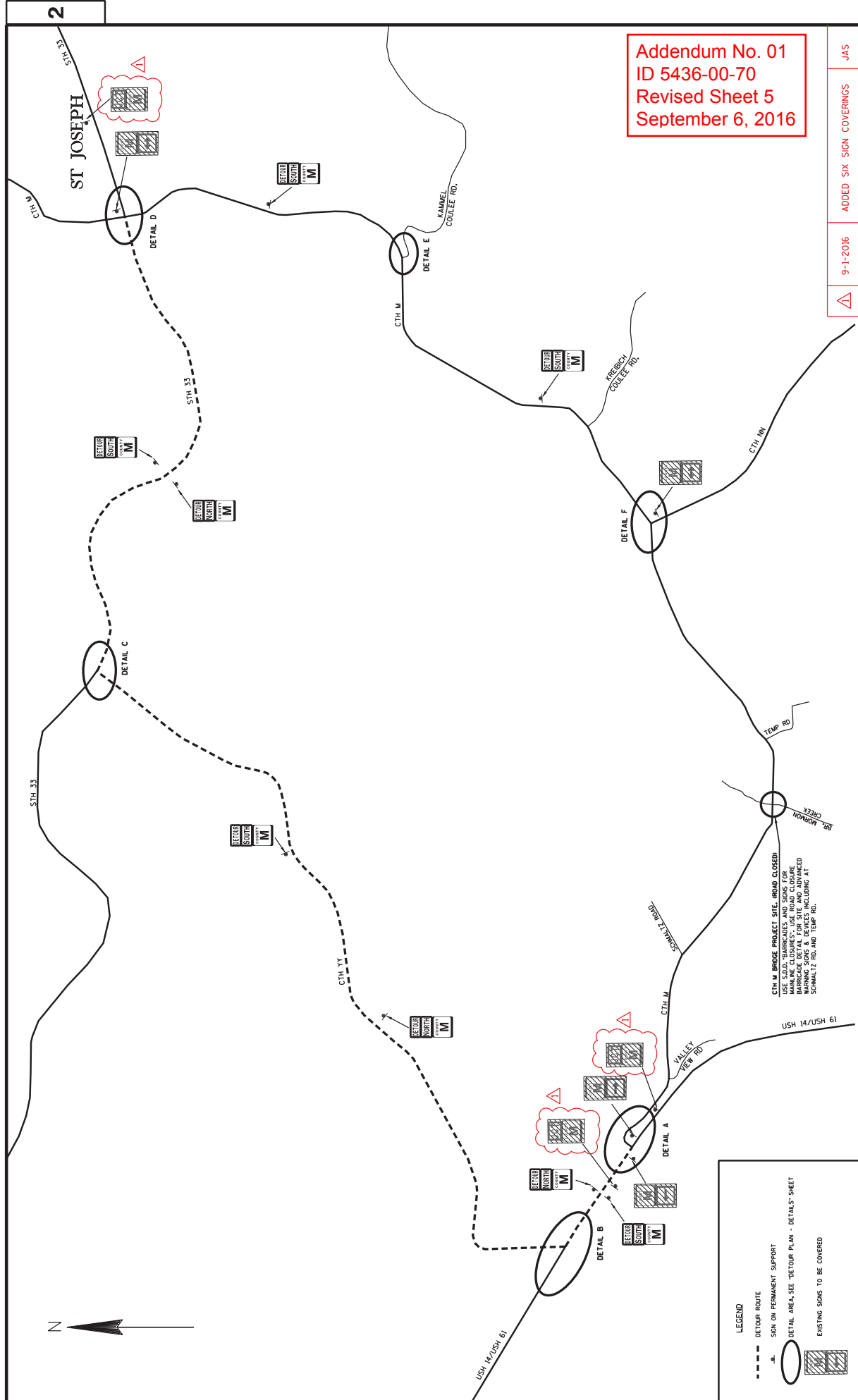

LEGEND

- DETOUR ROUTE
- SIGN ON PERMANENT SUPPORT
- DETOUR AREA SEE "DETOUR PLAN - DETAILS" SHEET
- ▨ EXISTING SIGNS TO BE COVERED

CTH M BRIDGE PROJECT SITE. BRIDGE CLOSED AND CLOSURE PERMANENT. PERMANENT ROAD CLOSURE. MANUALLY CLOSE USE ROAD CLOSURE BARRICADE DETAIL FOR SITE AND ADVANCED DETOUR PLAN. SIGNS TO BE COVERED INCLUDING AT SCHWALTZ RD AND TEMP RD.

Addendum No. 01
ID 5436-00-70
Revised Sheet 5
September 6, 2016

9-1-2016 ADDED SIX SIGN COVERINGS JAS



LEGEND

▲ SIGN ON PERMANENT SUPPORT

— TYPE 1 BARRICADE AND 2 TYPE A LIGHTS WITHOUT SIGN

— TYPE 1 BARRICADE AND 2 TYPE A LIGHTS WITH SIGN

--- DETOUR ROUTE

TRAFFIC CONTROL NOTES

1. THE EXACT LOCATION AND SPACING OF ALL SIGNS AND DEVICES SHALL BE ADJUSTED TO FIT FIELD CONDITIONS AS APPROVED BY THE ENGINEER.
2. ALL SIGNS SHALL BE PLACED IN THE VISIBLE FIELD OF VIEW INCLUDING PRE-EXISTING SIGNS IN THE VICINITY, SHALL BE COVERED OR REMOVED AS DIRECTED BY THE ENGINEER.
3. TYPE 1 BARRICADES SHOWN ON THIS SHEET SHALL BE PLACED AT A 50' OFFSET ALONG THE ROADWAY.

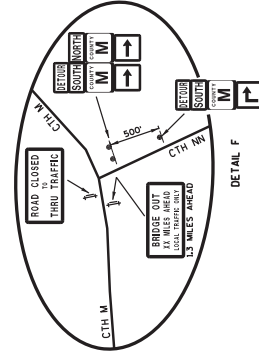
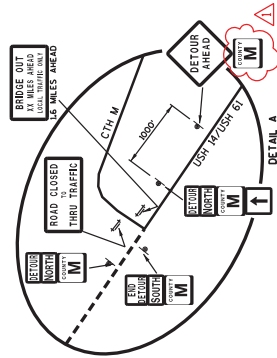
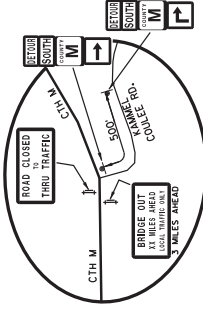
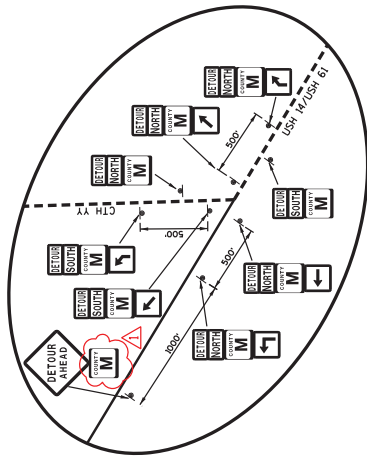
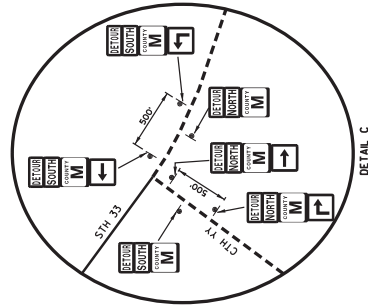
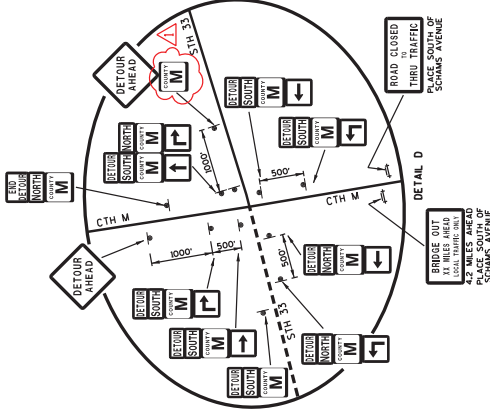
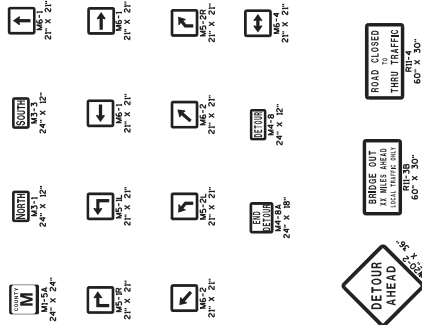

Addendum No. 01
ID 5436-00-70
Revised Sheet 6
September 6, 2016

9-1-2016
ADDED THREE DETOUR SIGNS
BUJ

DETOUR PLAN - DETAILS

COUNTY: LA CROSSE

HWY: CTH M

PROJECT NO: 5436-00-70

SHEET 6

E

WISDOT/CADD SHEET 42

PLOT SCALE: 1:15000

PLOT NAME:

FLOT BY: J579y8r

PLOT DATE: 9/1/2016

FILE NAME: C:\Users\J579y8r\Desktop\9262007Det1.dgn

9262007Det1.dgn 9/1/2016 12:46:50 PM j579y8r

NOTE:
ALL ITEMS AND QUANTITIES ON THIS SHEET ARE FOR
ENGINEER ESTIMATE CATEGORY 0010.

643.0420 TRAFFIC CONTROL BARRICADES TYPE III
643.0705 TRAFFIC CONTROL WARNING LIGHTS TYPE A

DESCRIPTION	DAYS	TYPE III	TYPE II	TYPE A	TYPE A	TYPE A
PROJECT 5436-00-70	59	20	1534	44	2586	2596
TOTALS:			1534	44	2586	2596

643.0900 TRAFFIC CONTROL SIGNS
643.3000 TRAFFIC CONTROL DETOUR SIGNS
643.0820 TRAFFIC CONTROL COVERING SIGNS TYPE II

DESCRIPTION	DAYS	TYPE III	TYPE II	TYPE A	TYPE A	TYPE A
PROJECT 5436-00-70	59	20	1180	149	8791	8791
TOTALS:			1180	149	8791	8791

646.0106 PAVEMENT MARKING EPOXY 4-INCH

STATION	STATION	LOCATION	PAVEMENT MARKING	PAVEMENT MARKING	PAVEMENT MARKING
8+00	12+00	CENTERLINE DOUBLE SOLID	LF	600	600
9+00	12+00	EDGE LINE LT & RT - SOLID	LF	-	-
TOTAL:				600	600

650.4500 CONSTRUCTION STAKING SUBGRADE
650.5000 CONSTRUCTION STAKING BASE
650.9920 CONSTRUCTION STAKING SLOPE STAKES
650.9910 CONSTRUCTION STAKING SUPPLEMENTAL CONTROL #436-00-70

STATION	STATION	SUBGRADE	BASE	SLOPE STAKES	SUPPLEMENTAL CONTROL
8+00	12+00	LF	LF	LF	LS
9+00	12+00	400	300	400	-
TOTALS:			400	0	400

660.0150 SAWING ASPHALT

STATION	STATION	LF	LS
9+00	12+00	24	-
12+00	25	-	-
TOTAL:		48	-

628.7504 TEMPORARY DITCH CHECKS

STATION	LOCATION	LF	RT
8+00	RT	20	-
12+00	RT	20	-
UNDISTRIBUTED		20	-
TOTAL:		60	-

633.5100 MARKERS ROW

STATION	OFFSET	LOCATION	EACH
7+75	41.75	RT	1
7+75	39.92	LT	1
8+78.33	38.92	LT	1
9+50	65.00	RT	1
9+65	39.65	LT	1
9+85	67.00	LT	1
10+50	65.00	RT	1
10+50	67.00	LT	1
12+00	38.83	RT	1
12+00	43.91	LT	1
TOTAL:			10

633.5200 MARKERS CULVERT END

STATION	LOCATION	EACH
9+83	32 RT	1
9+94	33 LT	1
10+00	32 RT	1
10+11	33 LT	1
TOTAL:		4

638.2602 REMOVING SIGNS TYPE II
638.3000 REMOVING SMALL SIGN SUPPORTS

STATION	LOCATION	REMOVING SMALL SIGN SUPPORTS	REMOVING SMALL SIGN SUPPORTS	COMMENTS
9+85	LT	1	1	EXISTING OBJECT MARKER
9+85	RT	1	1	EXISTING OBJECT MARKER
10+15	LT	1	1	EXISTING OBJECT MARKER
10+15	RT	1	1	EXISTING OBJECT MARKER
TOTALS:		4	4	

Addendum No. 01
ID 5436-00-70
Revised Sheet 10
September 6, 2016

NO.	DATE	REVISION	BY
1	9/1/2016	REVISED QUANTITIES FOR 3 ADDL DETOUR SIGNS, AND 6 ADDL SIGN COVERINGS	JAS

SCHEDULE OF ITEMS

REVISED:

CONTRACT:
20160913001PROJECT(S):
5436-00-70FEDERAL ID(S):
WISC 2016304

CONTRACTOR : _____

LINE NO	ITEM DESCRIPTION	APPROX. QUANTITY AND UNITS	UNIT PRICE		BID AMOUNT	
			DOLLARS	CTS	DOLLARS	CTS
0430	643.0900 Traffic Control Signs	1,180.000 DAY
0440	643.0920 Traffic Control Covering Signs Type II	14.000 EACH
0450	643.2000 Traffic Control Detour (project) 01. 5436-00-70	1.000 EACH
0460	643.3000 Traffic Control Detour Signs	8,791.000 DAY
0470	645.0105 Geotextile Type C	382.000 SY
0480	645.0120 Geotextile Type HR	530.000 SY
0490	646.0106 Pavement Marking Epoxy 4-Inch	1,200.000 LF
0500	650.4500 Construction Staking Subgrade	400.000 LF
0510	650.5000 Construction Staking Base	300.000 LF
0520	650.6500 Construction Staking Structure Layout (structure) 01. C-32-99	LUMP	LUMP	.	.	.