



Wisconsin Department of Transportation

December 6, 2016

Division of Transportation Systems Development

Bureau of Project Development
4802 Sheboygan Avenue, Rm 601
P O Box 7916
Madison, WI 53707-7916

Telephone: (608) 266-1631
Facsimile (FAX): (608) 266-8459

NOTICE TO ALL CONTRACTORS:

**Proposal #41: 7105-70, WISC 2016 501
Elmwood - STH 64
STH 72 to STH 29
STH 128
Pierce County**

Letting of December 13, 2016

This is Addendum No. 01, which provides for the following:

Special Provisions

Added Special Provisions	
Article No.	Description
29	Temporary Portable Rumble Strips, Item SPV.0105.02

Schedule of Items

Added Bid Item Quantities					
Bid Item	Item Description	Unit	Old Quantity	Revised Quantity	Proposal Total
SPV.0105.02	Temporary Portable Rumble Strips	LS	0	1	1

Plan Sheets

Revised Plan Sheets	
Plan Sheet	Plan Sheet Title (brief description of changes to sheet)
83	Miscellaneous Quantity Sheet revised to include Temporary Portable Rumble Strips

Added Plan Sheets	
Plan Sheet	Plan Sheet Title (brief description of changes to sheet)
55A	Lane Closure-Flagging showing installation of Temporary Portable Rumble Strips

The responsibility for notifying potential subcontractors and suppliers of these changes remains with the prime contractor.

Sincerely,

Mike Coleman

Proposal Development Specialist
Proposal Management Section

ADDENDUM NO. 01

7105-05-70

December 6, 2016

Special Provisions

29. Temporary Portable Rumble Strips, Item SPV.0105.02.

A Description

This special provision describes providing, relocating, maintaining, and removing temporary portable rumble strips.

B Materials

Furnish RoadQuake2 or Roadquake2F temporary portable rumble strips, by Plastic Safety Systems. Do not use alternate products or methods without preapproval by the Bureau of Traffic Operations.

C Construction

C.1 Placement

Provide rumble strips where the plans show or the engineer directs as follows:

1. Before placing rumble strips, clean the roadway of sand and other materials that may cause slippage.
2. Place one end of the rumble strips 6 inches from the roadway centerline. Extend the strips perpendicular to the direction of travel. Ensure strips lay flat on the roadway surface.
3. Only one series of rumble strips, placed before the first work zone, is required per direction of travel for multiple work zones spaced 1 mile or less apart. Work zones spaced greater than 1 mile apart require a separate series of rumble strips.

C.2 Maintenance

Maintain rumble strips as follows:

1. If rumble strips slide, become out of alignment, or are no longer in the wheel path of approaching vehicles during the work period, thoroughly clean both sides of the rumble strips and reset on a clean roadway.
2. Repair or replace damaged rumble strips immediately.

D Measurement

The department will measure temporary portable rumble strips as a single lump sum unit of work acceptably completed.

E Payment

The department will pay for measured quantities at the contract unit price under the following bid item:

ITEM NUMBER	DESCRIPTION	UNIT
SPV.0105.02	Temporary Portable Rumble Strips	LS

Payment is full compensation for providing, relocating, maintaining or replacing, and removing temporary portable rumble strips.

Schedule of Items

Attached, dated December 6, 2016, are the revised Schedule of Items Pages. All pages of the Schedule of Items are being replaced.

Plan Sheets

The following 8½ x 11-inch sheets are attached and made part of the plans for this proposal:

Revised: 83

Added: 55A

END OF ADDENDUM

SIGN AND TEMPORARY RUMBLE STRIP ARRAY SPACING TABLE

SPEED LIMIT	SPACING A
25-35 MPH	200'
35-40 MPH	350'
45-55 MPH	500'

LEGEND

- SIGN ON PORTABLE OR PERMANENT SUPPORT
- DIRECTION OF TRAFFIC
- WORK AREA
- FLAGGER, EQUIPPED WITH STOP/SLOW PADDLE FASTENED ON SUPPORT STAFF

USE OF THE "BE PREPARED TO STOP" SIGN IS OPTIONAL. WHEN USED, THIS SIGN SHALL BE LOCATED BETWEEN THE W20-7A AND W20-4A SIGNS, USING SPACING A.

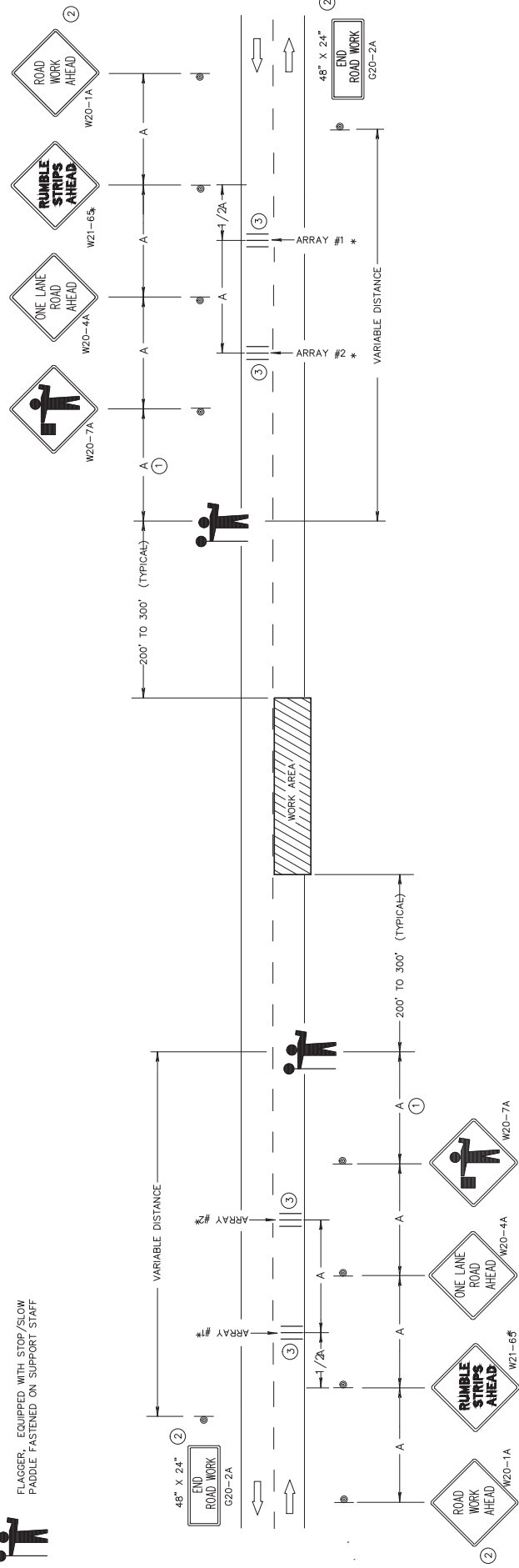

TRAFFIC CONTROL FOR LANE CLOSURE WITH FLAGGING OPERATION

Addendum No. 01
ID 7105-05-70
Added Sheet 55A
December 6, 2016

GENERAL NOTES

- DETAILS OF TRAFFIC CONTROL DEVICES AND INSTALLATION NOT SHOWN ON THIS DRAWING SHALL CONFORM TO THE PERTINENT REQUIREMENTS OF THE STANDARD SPECIFICATIONS, THE SPECIAL PROVISIONS, AND THE MANUAL ON UNIFORM TRAFFIC CONTROL DEVICES.
- THE EXACT NUMBER, LOCATION AND SPACING OF ALL SIGNS AND DEVICES (AND THE LOCATION OF ALL FLAGGERS) SHALL BE ADJUSTED TO FIT FIELD CONDITIONS AS APPROVED BY THE ENGINEER.
- THE FIRST ADVANCE WARNING SIGN SHOULD TYPICALLY BE LOCATED IN ADVANCE OF THE ANTICIPATED TRAFFIC BACKUP OR QUEUE.
- "W0" SIGNS ARE THE SAME AS "W" SIGNS EXCEPT THE BACKGROUND IS ORANGE.

- WHEN A SIDE ROAD OR RAMP INTERSECTS THE FACILITY ON WHICH THE WORK IS BEING PERFORMED, ADDITIONAL TRAFFIC CONTROLS SHALL BE PROVIDED AS SPECIFIED IN THE MANUAL AND/OR THE SPECIAL PROVISIONS OR AS APPROVED BY THE ENGINEER.
- INSTALL TEMPORARY RUMBLE STRIPS PER MANUFACTURER'S RECOMMENDATIONS. PLACE ADVANCE SIGNING PRIOR TO INSTALLING TEMPORARY RUMBLE STRIPS. ALL SIGNS ARE 48" X 48" UNLESS OTHERWISE NOTED.
- FLAGGERS SHALL BE IN SIGHT OF EACH OTHER OR IN DIRECT COMMUNICATION AT ALL TIMES. THEY SHALL BE EQUIPPED WITH STOP/SLOW PADDLES FASTENED ON SUPPORT STAFFS. WHEN THE FLAGGING OPERATION IS NOT IN EFFECT, REMOVE TEMPORARY RUMBLE STRIPS PRIOR TO COVERING OR REMOVING ALL ADVANCE

- * UTILIZE TEMPORARY RUMBLE STRIPS WHEN FLAGGING OPERATION IS ANTICIPATED TO BE STATIONARY IN EXCESS OF TWO HOURS.
- FOR A MOVING WORK OPERATION, SIGNING AND TEMPORARY RUMBLE STRIPS SHALL BE RELOCATED AT APPROXIMATELY 3-500 FOOT INTERVALS IN THE MOVING WORK OPERATION OR AS APPROVED BY THE ENGINEER.
- SIGN NOT REQUIRED IF FLAGGING OPERATION OCCURS WITHIN A SIGNED ROAD WORK ZONE AREA.
- EACH TEMPORARY RUMBLE STRIP ARRAY CONSISTS OF THREE RUMBLE STRIPS SPACED ACCORDING TO MANUFACTURER'S RECOMMENDATION, PLACED TRANSVERSE ACROSS THE LANE AT LOCATIONS SHOWN.

PROJECT NO: 7105-05-70

HWY: STH 128

COUNTY: PIERCE

TRAFFIC CONTROL DETAIL

SHEET 55A

E

FILE NAME : \$\$\$...designfile...\$\$

PLOT DATE : \$\$\$...plottingdate...\$\$

PLOT BY : \$\$\$...plotuser...\$\$

PLOT SCALE : \$\$\$...plotscale...\$\$

WSDOT/CADD SHEET 42

CONSTRUCTION STAKING

650.4000	CONSTRUCTION STAKING	650.4500	CONSTRUCTION STAKING	650.5000	CONSTRUCTION STAKING	650.5500	CONSTRUCTION STAKING	650.6000	CONSTRUCTION STAKING	650.8000	CONSTRUCTION STAKING	650.9910	CONSTRUCTION STAKING	650.9920	CONSTRUCTION STAKING
15	15310	15310	15310	1475	1475	1475	1475	2	2	37686	37686	1	1	15310	15310
TOTAL	15	15310	15310	1475	1475	1475	1475	2	2	37686	37686	1	1	15310	15310

MONUMENTS

621.0100	SPV. 0060.01	642.5201	FIELD OFFICE
LANDMARK REESTABLISH SECTION CORNER MONUMENTS	MONUMENTS EACH	FIELD OFFICE TYPE C	LOCATION EACH
4	1	1	1
4	1	1	1
4	1	1	1
4	1	1	1
TOTALS	20	5	5

TEMPORARY PORTABLE RUMBLE STILPS		SPV. 0105.02
TEMPORARY PORTABLE RUMBLE STRIPS	LOCATION	LS
PROJECT	FLAGGING AREAS	1
TOTAL	TOTAL	1

SAWING

100+90	BEGIN OF PROJ	STH 128	43
114+50	PIPE	STH 128	44
124+78	PIPE	STH 128	44
137+10	PIPE	STH 128	44
150+11	PIPE	STH 128	44
151+96	PIPE	STH 128	44
156+75	PIPE	STH 128	44
164+25	PIPE	STH 128	44
167+75	BOX CULVERT BEGIN	STH 128	22
168+75	BOX CULVERT END	STH 128	22
295+00-313+00	SHOULDER	STH 128	1800
378+22	PIPE	STH 128	44
477+76	END OF PROJ	STH 128	155
	COUNTY B	STH128	32
	770TH AVE	STH128	25
	850TH AVE WEST	STH128	20
	850TH AVE EAST	STH128	23
	890TH AVE WEST	STH128	21
	890TH AVE EAST	STH128	21
	PARTRIDGE AVE	STH128	21
	PARTRIDGE AVE	PARTRDGE	25
TOTAL	TOTAL	TOTAL	2561

TRAFFIC CONTROL DEVICES

643.0100	TRAFFIC CONTROL PROJECT EACH	643.0300	TC DRUMS IN	643.0420	BARRICADES TYPE III IN	643.0705	WARNING LIGHTS TYPE A IN	643.0715	WARNING LIGHTS TYPE C IN	643.0900	TC SIGNS IN	643.0920	COVERING SIGNS TYPE II	643.1000	TC SIGNS FIXED MESSAGE IN	643.1050	TRAFFIC CONTROL SIGNS PCMS IN SVC	643.2000	TRAFFIC CONTROL DETOUR PROJECT IN
1	25	50	0	17	34	16	50	12	12	23	45	12	12	9.38	2	7	7	1	1
30	89	16	0	8	240	480	12	14	14	368	4,005	1	1	12	2	7	7	1	1
TOTAL	1	4,850	1,753	3,506	1,868	4,433	12	9.38	28	1	16,821	83	E						

PROJECT NO: 7105-05-70 HWY: STH 128 COUNTY: PIERCE MISCELLANEOUS QUANTITIES ALL ITEMS CATEGORY 0010 UNLESS NOTED SHEET: 83

Addendum No. 01
ID 7105-05-70
Revised Sheet 83
December 6, 2016



Proposal Schedule of Items

Proposal ID: 20161213041

Project(s): 7105-05-70

SECTION: 0001

Contract Items

Alt Set ID:

Alt Mbr ID:

Proposal Line Number	Item ID Description	Approximate Quantity and Units	Unit Price	Bid Amount
0010	201.0105 Clearing	111.000 STA	_____.	_____.
0020	201.0205 Grubbing	111.000 STA	_____.	_____.
0030	203.0100 Removing Small Pipe Culverts	13.000 EACH	_____.	_____.
0040	203.0200 Removing Old Structure (station) 01. Sta 168+03	LS	LUMP SUM	_____.
0050	204.0110 Removing Asphaltic Surface	1,347.000 SY	_____.	_____.
0060	204.0115 Removing Asphaltic Surface Butt Joints	122.000 SY	_____.	_____.
0070	204.0120 Removing Asphaltic Surface Milling	103,807.000 SY	_____.	_____.
0080	204.0165 Removing Guardrail	1,951.000 LF	_____.	_____.
0090	205.0100 Excavation Common	13,848.000 CY	_____.	_____.
0100	205.0200 Excavation Rock	100.000 CY	_____.	_____.
0110	208.0100 Borrow	3,301.000 CY	_____.	_____.
0120	209.2100 Backfill Granular Grade 2	90.000 CY	_____.	_____.
0130	211.0100 Prepare Foundation for Asphaltic Paving (project) 01. 7105-05-70	LS	LUMP SUM	_____.
0140	211.0400 Prepare Foundation for Asphaltic Shoulders	377.000 STA	_____.	_____.
0150	213.0100 Finishing Roadway (project) 01. 7150-05-70	1.000 EACH	_____.	_____.
0160	305.0110 Base Aggregate Dense 3/4-Inch	1,167.000 TON	_____.	_____.



Proposal Schedule of Items

Proposal ID: 20161213041

Project(s): 7105-05-70

SECTION: 0001

Contract Items

Alt Set ID:

Alt Mbr ID:

Proposal Line Number	Item ID Description	Approximate Quantity and Units	Unit Price	Bid Amount
0170	305.0120 Base Aggregate Dense 1 1/4-Inch	10,430.000 TON	_____	_____
0180	312.0110 Select Crushed Material	336.000 TON	_____	_____
0190	440.4410 Incentive IRI Ride	14,266.000 DOL	1.00000	14,266.00
0200	455.0605 Tack Coat	12,235.000 GAL	_____	_____
0210	460.2000 Incentive Density HMA Pavement	12,242.000 DOL	1.00000	12,242.00
0220	460.4110.S Reheating HMA Pavement Longitudinal Joints	37,700.000 LF	_____	_____
0230	460.6444 HMA Pavement 4 MT 58-34 H	15,303.000 TON	_____	_____
0240	465.0110 Asphaltic Surface Patching	1,152.000 TON	_____	_____
0250	465.0115 Asphaltic Surface Detours	640.000 TON	_____	_____
0260	465.0315 Asphaltic Flumes	15.000 SY	_____	_____
0270	520.8700 Cleaning Culvert Pipes	10.000 EACH	_____	_____
0280	521.0115 Culvert Pipe Corrugated Steel 15-Inch	3.000 LF	_____	_____
0290	521.0118 Culvert Pipe Corrugated Steel 18-Inch	68.000 LF	_____	_____
0300	521.0130 Culvert Pipe Corrugated Steel 30-Inch	5.000 LF	_____	_____
0310	521.0724 Pipe Arch Corrugated Steel 24x18-Inch	3.000 LF	_____	_____
0320	521.1015 Apron Endwalls for Culvert Pipe Steel 15-Inch	1.000 EACH	_____	_____



Proposal Schedule of Items

Proposal ID: 20161213041

Project(s): 7105-05-70

SECTION: 0001 Contract Items

Alt Set ID: Alt Mbr ID:

Proposal Line Number	Item ID Description	Approximate Quantity and Units	Unit Price	Bid Amount
0330	521.1018 Apron Endwalls for Culvert Pipe Steel 18-Inch	1.000 EACH	_____.	_____.
0340	521.1024 Apron Endwalls for Culvert Pipe Steel 24-Inch	4.000 EACH	_____.	_____.
0350	521.1030 Apron Endwalls for Culvert Pipe Steel 30-Inch	5.000 EACH	_____.	_____.
0360	521.1224 Apron Endwalls for Pipe Arch Steel 24x18-Inch	3.000 EACH	_____.	_____.
0370	522.0184 Culvert Pipe Reinforced Concrete Class III 84-Inch	72.000 LF	_____.	_____.
0380	522.1015 Apron Endwalls for Culvert Pipe Reinforced Concrete 15-Inch	2.000 EACH	_____.	_____.
0390	522.1018 Apron Endwalls for Culvert Pipe Reinforced Concrete 18-Inch	3.000 EACH	_____.	_____.
0400	522.1024 Apron Endwalls for Culvert Pipe Reinforced Concrete 24-Inch	2.000 EACH	_____.	_____.
0410	522.1084 Apron Endwalls for Culvert Pipe Reinforced Concrete 84-Inch	2.000 EACH	_____.	_____.
0420	601.0557 Concrete Curb & Gutter 6-Inch Sloped 36-Inch Type D	1,475.000 LF	_____.	_____.
0430	606.0100 Riprap Light	2.200 CY	_____.	_____.
0440	606.0200 Riprap Medium	14.200 CY	_____.	_____.
0450	606.0300 Riprap Heavy	150.000 CY	_____.	_____.
0460	608.0315 Storm Sewer Pipe Reinforced Concrete Class III 15-Inch	87.000 LF	_____.	_____.



Proposal Schedule of Items

Proposal ID: 20161213041

Project(s): 7105-05-70

SECTION: 0001 Contract Items

Alt Set ID:

Alt Mbr ID:

Proposal Line Number	Item ID Description	Approximate Quantity and Units	Unit Price	Bid Amount
0470	608.0318 Storm Sewer Pipe Reinforced Concrete Class III 18-Inch	145.000 LF	_____	_____
0480	608.0324 Storm Sewer Pipe Reinforced Concrete Class III 24-Inch	92.000 LF	_____	_____
0490	611.0627 Inlet Covers Type HM	2.000 EACH	_____	_____
0500	611.0642 Inlet Covers Type MS	6.000 EACH	_____	_____
0510	611.3230 Inlets 2x3-FT	2.000 EACH	_____	_____
0520	611.3901 Inlets Median 1 Grate	6.000 EACH	_____	_____
0530	614.0305 Steel Plate Beam Guard Class A	1,780.000 LF	_____	_____
0540	614.0345 Steel Plate Beam Guard Short Radius	31.000 LF	_____	_____
0550	614.0390 Steel Plate Beam Guard Short Radius Terminal	2.000 EACH	_____	_____
0560	614.0396 Guardrail Mow Strip Asphalt	2,780.000 SY	_____	_____
0570	614.2300 MGS Guardrail 3	2,888.000 LF	_____	_____
0580	614.2330 MGS Guardrail 3 K	1,949.000 LF	_____	_____
0590	614.2340 MGS Guardrail 3 L	565.000 LF	_____	_____
0600	614.2610 MGS Guardrail Terminal EAT	16.000 EACH	_____	_____
0610	618.0100 Maintenance And Repair of Haul Roads (project) 01. 7150-05-70	1.000 EACH	_____	_____
0620	619.1000 Mobilization	1.000 EACH	_____	_____



Proposal Schedule of Items

Proposal ID: 20161213041

Project(s): 7105-05-70

SECTION: 0001 Contract Items

Alt Set ID: Alt Mbr ID:

Proposal Line Number	Item ID Description	Approximate Quantity and Units	Unit Price	Bid Amount
0630	621.0100 Landmark Reference Monuments	20.000 EACH	_____	_____
0640	624.0100 Water	179.000 MGAL	_____	_____
0650	625.0100 Topsoil	52,360.000 SY	_____	_____
0660	627.0200 Mulching	20,903.000 SY	_____	_____
0670	628.1504 Silt Fence	14,950.000 LF	_____	_____
0680	628.1520 Silt Fence Maintenance	14,950.000 LF	_____	_____
0690	628.1905 Mobilizations Erosion Control	6.000 EACH	_____	_____
0700	628.1910 Mobilizations Emergency Erosion Control	3.000 EACH	_____	_____
0710	628.2004 Erosion Mat Class I Type B	5,740.000 SY	_____	_____
0720	628.2008 Erosion Mat Urban Class I Type B	1,200.000 SY	_____	_____
0730	628.2023 Erosion Mat Class II Type B	16,480.000 SY	_____	_____
0740	628.2027 Erosion Mat Class II Type C	3,330.000 SY	_____	_____
0750	628.2031 Erosion Mat Class III Type A	4,720.000 SY	_____	_____
0760	628.7005 Inlet Protection Type A	10.000 EACH	_____	_____
0770	628.7010 Inlet Protection Type B	8.000 EACH	_____	_____
0780	628.7015 Inlet Protection Type C	3.000 EACH	_____	_____
0790	628.7504 Temporary Ditch Checks	297.000 LF	_____	_____



Proposal Schedule of Items

Proposal ID: 20161213041

Project(s): 7105-05-70

SECTION: 0001

Contract Items

Alt Set ID:

Alt Mbr ID:

Proposal Line Number	Item ID Description	Approximate Quantity and Units	Unit Price	Bid Amount
0800	628.7555 Culvert Pipe Checks	62.000 EACH	_____.	_____.
0810	628.7570 Rock Bags	220.000 EACH	_____.	_____.
0820	629.0210 Fertilizer Type B	33.000 CWT	_____.	_____.
0830	630.0120 Seeding Mixture No. 20	1,399.000 LB	_____.	_____.
0840	633.5200 Markers Culvert End	74.000 EACH	_____.	_____.
0850	634.0616 Posts Wood 4x6-Inch X 16-FT	53.000 EACH	_____.	_____.
0860	634.0618 Posts Wood 4x6-Inch X 18-FT	107.000 EACH	_____.	_____.
0870	634.0620 Posts Wood 4x6-Inch X 20-FT	5.000 EACH	_____.	_____.
0880	634.0622 Posts Wood 4x6-Inch X 22-FT	2.000 EACH	_____.	_____.
0890	637.2210 Signs Type II Reflective H	491.850 SF	_____.	_____.
0900	637.2230 Signs Type II Reflective F	629.660 SF	_____.	_____.
0910	638.2102 Moving Signs Type II	8.000 EACH	_____.	_____.
0920	638.2602 Removing Signs Type II	139.000 EACH	_____.	_____.
0930	638.3000 Removing Small Sign Supports	182.000 EACH	_____.	_____.
0940	638.4000 Moving Small Sign Supports	8.000 EACH	_____.	_____.
0950	642.5201 Field Office Type C	1.000 EACH	_____.	_____.
0960	643.0100 Traffic Control (project) 01. 7105-05-70	1.000 EACH	_____.	_____.



Proposal Schedule of Items

Proposal ID: 20161213041

Project(s): 7105-05-70

SECTION: 0001

Contract Items

Alt Set ID:

Alt Mbr ID:

Proposal Line Number	Item ID Description	Approximate Quantity and Units	Unit Price	Bid Amount
0970	643.0300 Traffic Control Drums	4,850.000 DAY	_____.	_____.
0980	643.0420 Traffic Control Barricades Type III	1,753.000 DAY	_____.	_____.
0990	643.0705 Traffic Control Warning Lights Type A	3,506.000 DAY	_____.	_____.
1000	643.0715 Traffic Control Warning Lights Type C	1,868.000 DAY	_____.	_____.
1010	643.0900 Traffic Control Signs	4,433.000 DAY	_____.	_____.
1020	643.0920 Traffic Control Covering Signs Type II	12.000 EACH	_____.	_____.
1030	643.1000 Traffic Control Signs Fixed Message	9.380 SF	_____.	_____.
1040	643.1050 Traffic Control Signs PCMS	28.000 DAY	_____.	_____.
1050	643.2000 Traffic Control Detour (project) 01. 7150-05-70	1.000 EACH	_____.	_____.
1060	643.3000 Traffic Control Detour Signs	16,821.000 DAY	_____.	_____.
1070	645.0120 Geotextile Type HR	308.000 SY	_____.	_____.
1080	645.0130 Geotextile Type R	7.000 SY	_____.	_____.
1090	646.0103 Pavement Marking Paint 4-Inch	177,440.000 LF	_____.	_____.
1100	646.0106 Pavement Marking Epoxy 4-Inch	81,741.000 LF	_____.	_____.
1110	646.0126 Pavement Marking Epoxy 8-Inch	190.000 LF	_____.	_____.
1120	646.0406 Pavement Marking Same Day Epoxy 4-Inch	53,308.000 LF	_____.	_____.



Proposal Schedule of Items

Proposal ID: 20161213041

Project(s): 7105-05-70

SECTION: 0001 Contract Items

Alt Set ID: Alt Mbr ID:

Proposal Line Number	Item ID Description	Approximate Quantity and Units	Unit Price	Bid Amount
1130	647.0563 Pavement Marking Stop Line Paint 18-Inch	75.000 LF	_____.	_____.
1140	647.0566 Pavement Marking Stop Line Epoxy 18-Inch	30.000 LF	_____.	_____.
1150	648.0100 Locating No-Passing Zones	15.800 MI	_____.	_____.
1160	649.0402 Temporary Pavement Marking Paint 4-Inch	75,000.000 LF	_____.	_____.
1170	650.4000 Construction Staking Storm Sewer	15.000 EACH	_____.	_____.
1180	650.4500 Construction Staking Subgrade	15,310.000 LF	_____.	_____.
1190	650.5000 Construction Staking Base	15,310.000 LF	_____.	_____.
1200	650.5500 Construction Staking Curb Gutter and Curb & Gutter	1,475.000 LF	_____.	_____.
1210	650.6000 Construction Staking Pipe Culverts	2.000 EACH	_____.	_____.
1220	650.8000 Construction Staking Resurfacing Reference	37,686.000 LF	_____.	_____.
1230	650.9910 Construction Staking Supplemental Control (project) 01.7150-05-70	LS	LUMP SUM	_____.
1240	650.9920 Construction Staking Slope Stakes	15,310.000 LF	_____.	_____.
1250	690.0150 Sawing Asphalt	2,561.000 LF	_____.	_____.
1260	ASP.1T0A On-the-Job Training Apprentice at \$5.00/HR	2,000.000 HRS	5.00000	10,000.00
1270	ASP.1T0G On-the-Job Training Graduate at \$5.00/HR	630.000 HRS	5.00000	3,150.00



Proposal Schedule of Items

Proposal ID: 20161213041

Project(s): 7105-05-70

SECTION: 0001 Contract Items

Alt Set ID: Alt Mbr ID:

Proposal Line Number	Item ID Description	Approximate Quantity and Units	Unit Price	Bid Amount
1280	SPV.0060 Special 01. Reestablish Section Corner Monuments	5.000 EACH	_____.	_____.
1290	SPV.0090 Special 01. Ditch Restoration	440.000 LF	_____.	_____.
1300	SPV.0090 Special 02. Concrete Curb and Gutter Cure and Seal Treatment	1,475.000 LF	_____.	_____.
1310	SPV.0105 Special 01. Milling and Removing Temporary Joint	LS	LUMP SUM	_____.
1320	SPV.0120 Special 01. Water For Seeded Areas	1,174.000 MGAL	_____.	_____.
1330	SPV.0165 Special 01. Sprayed Asphaltic Shoulder Treatment	13,780.000 SF	_____.	_____.
1340	SPV.0105 Special 02. Temporary Portable Rumble Strips	LS	LUMP SUM	_____.
Section: 0001			Total:	_____.
			Total Bid:	_____.

