



Wisconsin Department of Transportation

January 4, 2017

Division of Transportation Systems Development

Bureau of Project Development
4802 Sheboygan Avenue, Rm 601
P O Box 7916
Madison, WI 53707-7916

Telephone: (608) 266-1631
Facsimile (FAX): (608) 266-8459

NOTICE TO ALL CONTRACTORS:

Proposal #05: 5990-00-36, WISC 2017 004
City of Janesville, Austin Road
West Court Street to Mineral Point Avenue
Local Street
Rock County

Letting of January 10, 2017

This is Addendum No. 01, which provides for the following:

Special Provisions

Revised Special Provisions	
Article No.	Description
3	Prosecution and Progress

Schedule of Items

Revised Bid Item Quantities					
Bid Item	Item Description	Unit	Old Quantity	Revised Quantity	Proposal Total
SPV.0060.01	Manhole Cover Special	EA	10	-1	9
SPV.0060.02	Inlet Cover Special	EA	10	1	11

Added Bid Item Quantities					
Bid Item	Item Description	Unit	Old Quantity	Revised Quantity	Proposal Total
659.1120	Luminaires Utility LED B	EA	0	5	5

Deleted Bid Item Quantities					
Bid Item	Item Description	Unit	Old Quantity	Revised Quantity	Proposal Total
659.1125	Luminaires Utility LED C	EA	5	-5	0

Plan Sheets

Revised Plan Sheets	
Plan Sheet	Plan Sheet Title (brief description of changes to sheet)
6	Construction Details (Modified Detail of Curb and Gutter at Inlets)
48	Miscellaneous Quantities (Updated Storm Sewer Structure Summary table)
51	Miscellaneous Quantities (Updated Luminaire item number and type)

Added Plan Sheets	
Plan Sheet	Plan Sheet Title (brief description of why sheet was added)
105A	Standard Detail Drawing - Traffic Control, Work on Shoulder or Parking Lane, Undivided Roadway

Other

Revise the contract time for completion from August 25, 2017 to October 16, 2017 to allow time for trees to be planted during fall planting season.

The responsibility for notifying potential subcontractors and suppliers of these changes remains with the prime contractor.

Sincerely,

Mike Coleman

Proposal Development Specialist
Proposal Management Section

ADDENDUM NO. 01

5990-00-36

January 4, 2017

Special Provisions

3. Prosecution and Progress

Add the following language regarding interim completion date:

Complete all work on the project, except for tree planting and Landscaping Surveillance and Maintenance, and reopen the entire roadway for traffic prior to 12:01 AM, August 25, 2017.

If the contractor fails to complete all work on the project, except for tree planting and Landscaping Surveillance and Maintenance, and reopen the entire roadway for traffic prior to 12:01 AM, August 25, 2017, the department will assess the contractor \$1,590 in interim liquidated damages for each calendar day that the roadway remains closed after 12:01 AM, August 25, 2017. An entire calendar day will be charged for any period of time within the calendar day that the work remains incomplete and the roadway remains closed beyond 12:01 AM.

Schedule of Items

Attached, dated January 4, 2017, is the revised Schedule of Items Page 9.

Plan Sheets

The following 8½ x 11-inch sheets are attached and made part of the plans for this proposal:

Revised: 6, 48, 51

Added: 105A

END OF ADDENDUM

Addendum No. 01
ID 5990-00-36
Revised Sheet 6
January 4, 2017

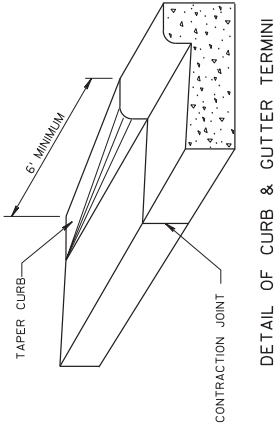

DETAIL OF CURB & GUTTER TERMINI

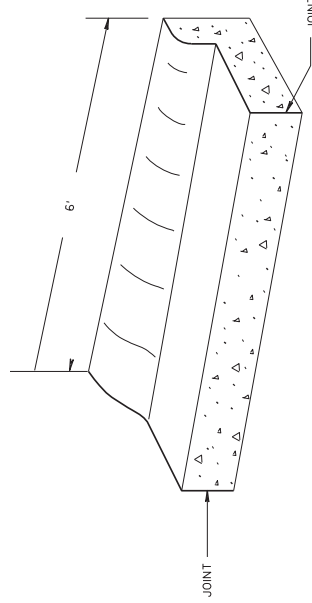

TRANSITION DETAIL

36" TYPE "D" CURB & GUTTER TO 30" TYPE "L" CURB & GUTTER
(TO BE MEASURED & PAID FOR AS 36" CONC. C&G)

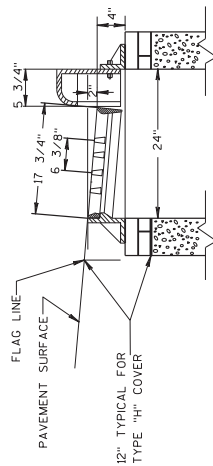
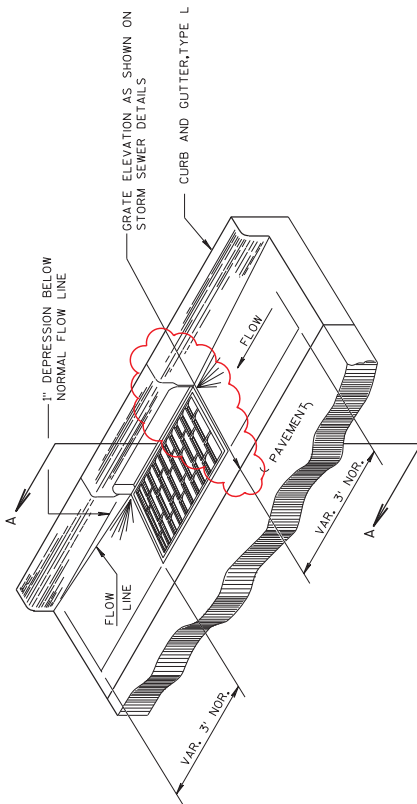
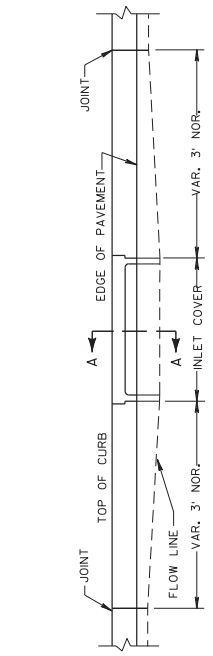

DETAIL OF CURB AND GUTTER AT INLETS
(TYPE 3-H INLET SHOWN)

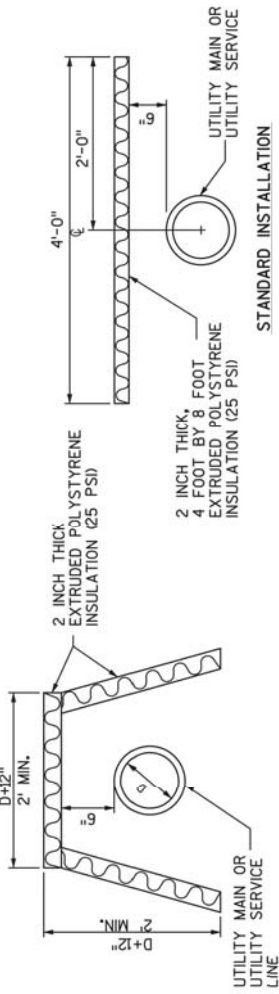

NOTE: THE SIDE PROTECTION INSULATION SHALL BE USED WHERE FROST WILL PENETRATE BELOW THE PIPE INVERT

PIPE INSULATION DETAIL
SCALE: NONE

CONCRETE SIDEWALK		602.0405		602.0415		602.0515	
STATION	LOCATION	SF	SF	CONCRETE SIDEWALK 4-INCH	CONCRETE SIDEWALK 6-INCH	CURB/PAV DETECTABLE WARNING FIELD NATURAL PATINA	SF
5+21	5+31	-	94	-	-	-	20
5+89	6+04	-	-	-	-	-	-
14+18	18+78	-	-	-	-	-	-
18+78	18+98	2301	-	-	-	-	-
18+98	19+89	455	-	-	-	-	-
19+89	20+13	140	-	-	-	-	-
20+13	20+41	-	-	-	-	-	-
20+41	20+78	-	-	-	-	-	-
20+78	21+43	824	-	-	-	-	-
21+43	22+43	-	-	-	-	-	-
22+43	22+54	47	10	-	-	-	-
22+54	22+97	47	-	-	-	-	-
22+97	24+42	727	-	-	-	-	-
24+42	24+81	-	-	-	-	-	-
24+81	25+42	303	-	-	-	-	-
25+42	25+81	-	-	-	-	-	-
25+81	26+42	306	-	-	-	-	-
26+42	26+82	-	-	-	-	-	-
26+82	27+22	198	-	-	-	-	-
27+22	27+48	-	-	-	-	-	-
27+48	28+43	475	-	-	-	-	-
28+43	28+80	-	-	-	-	-	-
28+80	29+31	258	-	-	-	-	-
29+31	29+83	-	-	-	-	-	-
29+83	30+24	303	-	-	-	-	-
30+24	30+42	-	-	-	-	-	-
30+42	31+18	383	-	-	-	-	-
31+18	31+26	-	31	-	-	-	-
31+26	31+49	-	-	-	-	-	-
31+49	31+24	91	-	-	-	-	-
101+18	101+43	-	-	-	-	-	-
SUBTOTAL		6164	219	-	-	-	50
UNDISTRIBUTED		236	31	-	-	-	-
TOTAL CATEGORY 0010		7000	250	-	-	-	50

STORM SEWER PIPE SUMMARY									
FROM STRUCTURE NO.		TO STRUCTURE NO.		INLET ELEV.		OUTLET ELEV.		SLOPE %	
CATEGORY 0010		CATEGORY 0010		CATEGORY 2		CATEGORY 2		CATEGORY 2	
1-1-1	1-1-1	837.70	837.54	-	-	-	-	-	-
1-1-2	1-1-3	837.54	837.19	-	-	-	-	-	-
2-1-0	2-1-0	840.93	840.85	-	-	-	-	-	-
2-1-0	2-1-2	840.85	840.77	-	-	-	-	-	-
2-1-0	2-1-3	840.77	840.57	-	-	-	-	-	-
3-2-0	3-2-0	863.62	863.50	-	-	-	-	-	-
3-2-0	3-2-0	863.50	863.08	-	-	-	-	-	-
3-2-0	3-2-0	863.08	863.00	-	-	-	-	-	-
3-1-0	3-1-0	852.48	852.48	-	-	-	-	-	-
3-1-0	3-1-0	852.48	852.48	-	-	-	-	-	-
3-1-0	3-1-0	848.73	848.85	-	-	-	-	-	-
4-1-1	4-1-1	867.96	867.74	-	-	-	-	-	-
4-1-1	4-1-0	867.74	867.26	-	-	-	-	-	-
4-1-2	4-1-0	870.00	869.32	-	-	-	-	-	-
4-2-0	4-2-0	861.58	860.80	-	-	-	-	-	-
5-1-0	5-1-0	860.80	860.50	-	-	-	-	-	-
6-2-0	6-2-0	889.39	889.27	-	-	-	-	-	-
6-2-0	6-2-0	889.35	889.27	-	-	-	-	-	-
6-2-0	6-1-0	888.50	882.80	-	-	-	-	-	-
6-1-0	4-1-0	882.80	867.26	-	-	-	-	-	-
SUBTOTAL		953	442	-	-	-	-	-	-
UNDISTRIBUTED		-	-	-	-	-	-	-	-
TOTAL CATEGORY 0010		953	442	-	-	-	-	-	-

STORM SEWER PIPE SUMMARY									
FROM STRUCTURE NO.		TO STRUCTURE NO.		INLET ELEV.		OUTLET ELEV.		SLOPE %	
CATEGORY 0010		CATEGORY 0010		CATEGORY 2		CATEGORY 2		CATEGORY 2	
1-1-1	1-1-1	837.70	837.54	-	-	-	-	-	-
1-1-2	1-1-3	837.54	837.19	-	-	-	-	-	-
2-1-0	2-1-0	840.93	840.85	-	-	-	-	-	-
2-1-0	2-1-2	840.85	840.77	-	-	-	-	-	-
2-1-0	2-1-3	840.77	840.57	-	-	-	-	-	-
3-2-0	3-2-0	863.62	863.50	-	-	-	-	-	-
3-2-0	3-2-0	863.50	863.08	-	-	-	-	-	-
3-2-0	3-2-0	863.08	863.00	-	-	-	-	-	-
3-1-0	3-1-0	852.48	852.48	-	-	-	-	-	-
3-1-0	3-1-0	852.48	852.48	-	-	-	-	-	-
3-1-0	3-1-0	848.73	848.85	-	-	-	-	-	-
4-1-1	4-1-1	867.96	867.74	-	-	-	-	-	-
4-1-1	4-1-0	867.74	867.26	-	-	-	-	-	-
4-1-2	4-1-0	870.00	869.32	-	-	-	-	-	-
4-2-0	4-2-0	861.58	860.80	-	-	-	-	-	-
5-1-0	5-1-0	860.80	860.50	-	-	-	-	-	-
6-2-0	6-2-0	889.39	889.27	-	-	-	-	-	-
6-2-0	6-2-0	889.35	889.27	-	-	-	-	-	-
6-2-0	6-1-0	888.50	882.80	-	-	-	-	-	-
6-1-0	4-1-0	882.80	867.26	-	-	-	-	-	-
SUBTOTAL		953	442	-	-	-	-	-	-
UNDISTRIBUTED		-	-	-	-	-	-	-	-
TOTAL CATEGORY 0010		953	442	-	-	-	-	-	-

STORM SEWER PIPE SUMMARY									
FROM STRUCTURE NO.		TO STRUCTURE NO.		INLET ELEV.		OUTLET ELEV.		SLOPE %	
CATEGORY 0010		CATEGORY 0010		CATEGORY 2		CATEGORY 2		CATEGORY 2	
1-1-1	1-1-1	837.70	837.54	-	-	-	-	-	-
1-1-2	1-1-3	837.54	837.19	-	-	-	-	-	-
2-1-0	2-1-0	840.93	840.85	-	-	-	-	-	-
2-1-0	2-1-2	840.85	840.77	-	-	-	-	-	-
2-1-0	2-1-3	840.77	840.57	-	-	-	-	-	-
3-2-0	3-2-0	863.62	863.50	-	-	-	-	-	-
3-2-0	3-2-0	863.50	863.08	-	-	-	-	-	-
3-2-0	3-2-0	863.08	863.00	-	-	-	-	-	-
3-1-0	3-1-0	852.48	852.48	-	-	-	-	-	-
3-1-0	3-1-0	852.48	852.48	-	-	-	-	-	-
3-1-0	3-1-0	848.73	848.85	-	-	-	-	-	-
4-1-1	4-1-1	867.96	867.74	-	-	-	-	-	-
4-1-1	4-1-0	867.74	867.26	-	-	-	-	-	-
4-1-2	4-1-0	870.00	869.32	-	-	-	-	-	-
4-2-0	4-2-0	861.58	860.80	-	-	-	-	-	-
5-1-0	5-1-0	860.80	860.50	-	-	-	-	-	-
6-2-0	6-2-0	889.39	889.27	-	-	-	-	-	-
6-2-0	6-2-0	889.35	889.27	-	-	-	-	-	-
6-2-0	6-1-0	888.50	882.80	-	-	-	-	-	-
6-1-0	4-1-0	882.80	867.26	-	-	-	-	-	-
SUBTOTAL		953	442	-	-	-	-	-	-
UNDISTRIBUTED		-	-	-	-	-	-	-	-
TOTAL CATEGORY 0010		953	442	-	-	-	-	-	-

STORM SEWER PIPE SUMMARY									
FROM STRUCTURE NO.		TO STRUCTURE NO.		INLET ELEV.		OUTLET ELEV.		SLOPE %	
CATEGORY 0010		CATEGORY 0010		CATEGORY 2		CATEGORY 2		CATEGORY 2	
1-1-1	1-1-1	837.70	837.54	-	-	-	-	-	-
1-1-2	1-1-3	837.54	837.19	-	-	-	-	-	-
2-1-0	2-1-0	840.93	840.85	-	-	-	-	-	-
2-1-0	2-1-2	840.85	840.77	-	-	-	-	-	-
2-1-0	2-1-3	840.77	840.57	-	-	-	-	-	-
3-2-0	3-2-0	863.62	863.50	-	-	-	-	-	-
3-2-0	3-2-0	863.50	863.08	-	-	-	-	-	-
3-2-0	3-2-0	863.08	863.00	-	-	-	-	-	-
3-1-0	3-1-0	852.48	852.48	-	-	-	-	-	-
3-1-0	3-1-0	852.48	852.48	-	-	-	-	-	-
3-1-0	3-1-0	848.73	848.85	-	-	-	-	-	-
4-1-1	4-1-1	867.96	867.74	-	-	-	-	-	-
4-1-1	4-1-0	867.74	867.26	-	-	-	-	-	-
4-1-2	4-1-0	870.00	869.32	-	-	-	-	-	-
4-2-0	4-2-0	861.58	860.80	-	-	-	-	-	-
5-1-0	5-1-0	860.80	860.50	-	-	-	-	-	-
6-2-0	6-2-0	889.39	889.27	-	-	-	-	-	-
6-2-0	6-2-0	889.35	889.27	-	-	-	-	-	-
6-2-0	6-1-0	888.50	882.80	-	-	-	-	-	-
6-1-0	4-1-0	882.80	867.26	-	-	-	-	-	-
SUBTOTAL		953	442	-	-	-	-	-	-
UNDISTRIBUTED		-	-	-	-	-	-	-	-
TOTAL CATEGORY 0010		953	442	-	-	-	-	-	-

STORM SEWER PIPE SUMMARY									
FROM STRUCTURE NO.		TO STRUCTURE NO.		INLET ELEV.		OUTLET ELEV.		SLOPE %	
CATEGORY 0010		CATEGORY 0010		CATEGORY 2		CATEGORY 2		CATEGORY 2	
1-1-1	1-1-1	837.70	837.54	-	-	-	-	-	-
1-1-2	1-1-3	837.54	837.19	-	-	-	-	-	-
2-1-0	2-1-0	840.93	840.85	-	-	-	-	-	-
2-1-0	2-1-2	840.85	840.77	-	-	-	-	-	-
2-1-0	2-1-3	840.77	840.57	-	-	-	-	-	-
3-2-0	3-2-0	863.62	863.50	-	-	-	-	-	-
3-2-0	3-2-0	863.50	863.08	-	-	-	-	-	-
3-2-0	3-2-0	863.08	863.00	-	-	-	-	-	-
3-1-0	3-1-0	852.48	852.48	-	-	-	-	-	-
3-1-0	3-1-0	852.48	852.48	-	-	-	-	-	-
3-1-0	3-1-0	848.73	848.85	-	-	-	-	-	-
4-1-1	4-1-1	867.96	867.74	-	-	-	-	-	-
4-1-1	4-1-0	867.74	867.26	-	-	-	-	-	-
4-1-2	4-1-0	870.00	869.32	-	-	-	-	-	-
4-2-0	4-2-0	861.58	860.80	-	-	-	-	-	-
5-1-0	5-1-0	860.80	860.50	-	-	-	-	-	-
6-2-0	6-2-0	889.39	889.27	-	-	-	-	-	-
6-2-0	6-2-0	889.35	889.27	-	-	-	-	-	-
6-2-0	6-1-0	888.50	882.80	-	-	-	-	-	-
6-1-0	4-1-0	882.80	867.26	-	-	-	-	-	-
SUBTOTAL		953	442	-	-	-	-	-	-
UNDISTRIBUTED		-	-	-	-	-	-	-	-
TOTAL CATEGORY 0010		953	442	-	-	-	-	-	-

STORM SEWER PIPE SUMMARY									
FROM STRUCTURE NO.		TO STRUCTURE NO.		INLET ELEV.		OUTLET ELEV.		SLOPE %	
CATEGORY 0010		CATEGORY 0010		CATEGORY 2		CATEGORY 2		CATEGORY 2	
1-1-1	1-1-1	837.70	837.54	-	-	-	-	-	-
1-1-2	1-1-3	837.54	837.19	-	-	-	-	-	-
2-1-0	2-1-0	840.93	840.85	-	-	-	-	-	-
2-1-0	2-1-2	840.85	840.77	-	-	-	-	-	-
2-1-0	2-1-3	840.77	840						

GENERAL NOTES

THE EXACT NUMBER, LOCATION AND SPACING OF ALL SIGNS AND DEVICES SHALL BE ADJUSTED TO FIT FIELD CONDITIONS AS APPROVED BY THE ENGINEER.

ALL SIGNS ARE 48" X 48" UNLESS OTHERWISE NOTED. IF NECESSARY DUE TO SPACE CONSTRAINTS IN URBAN AREAS, 36" X 36" SIGNS MAY BE USED IF APPROVED BY DISTRICT TRAFFIC UNIT.

"W" SIGNS ARE THE SAME AS "M" SIGNS EXCEPT THE BACKGROUND IS ORANGE.

SIGNS THAT WILL BE IN PLACE LESS THAN 7 CONTINUOUS DAYS AND NIGHTS MAY BE MOUNTED ON PORTABLE SUPPORTS.

ANY SIGNS TEMPORARY OR EXISTING, WHICH CONFLICT WITH TRAFFIC CONTROL "IN USE" SHALL BE REMOVED OR COVERED AS NEEDED AND AS APPROVED BY THE ENGINEER.

W20-1A AND G20-2A SIGNS ARE NOT REQUIRED IF THE WORK AREA IS WITHIN A LARGER WORK ZONE WHERE THESE SIGNS ARE ALREADY PRESENT. G20-2A SIGNS MAY ALSO BE OMITTED IF DURATION OF WORK IS LESS THAN 7 CONTINUOUS DAYS AND NIGHTS.

CHANNELIZING DEVICES PLACED ADJACENT TO THE WORK AREA SHALL BE PULLED BACK FROM THE TRAVEL LANE WHEN WORK IS NOT IN PROGRESS.

TABLE A

SHOULDER TAPER LENGTH (FEET)	BUFFER SPACE (FEET)
4	10
6	15
8	20
10	25
20	40
30	50
40	60
50	70
60	80
70	90
80	100
90	110
100	120
120	135
150	150
170	165
200	185
250	200
300	225
350	250
400	275
450	300
500	325
550	350
600	375
650	400
700	425
750	450
800	475
850	500
900	525
950	550
1000	575
1050	600
1100	625
1150	650
1200	675
1250	700
1300	725
1350	750
1400	775
1450	800
1500	825
1550	850
1600	875
1650	900
1700	925
1750	950
1800	975
1850	1000
1900	1025
1950	1050
2000	1075
2050	1100
2100	1125
2150	1150
2200	1175
2250	1200
2300	1225
2350	1250
2400	1275
2450	1300
2500	1325
2550	1350
2600	1375
2650	1400
2700	1425
2750	1450
2800	1475
2850	1500
2900	1525
2950	1550
3000	1575
3050	1600
3100	1625
3150	1650
3200	1675
3250	1700
3300	1725
3350	1750
3400	1775
3450	1800
3500	1825
3550	1850
3600	1875
3650	1900
3700	1925
3750	1950
3800	1975
3850	2000
3900	2025
3950	2050
4000	2075
4050	2100
4100	2125
4150	2150
4200	2175
4250	2200
4300	2225
4350	2250
4400	2275
4450	2300
4500	2325
4550	2350
4600	2375
4650	2400
4700	2425
4750	2450
4800	2475
4850	2500
4900	2525
4950	2550
5000	2575
5050	2600
5100	2625
5150	2650
5200	2675
5250	2700
5300	2725
5350	2750
5400	2775
5450	2800
5500	2825
5550	2850
5600	2875
5650	2900
5700	2925
5750	2950
5800	2975
5850	3000
5900	3025
5950	3050
6000	3075
6050	3100
6100	3125
6150	3150
6200	3175
6250	3200
6300	3225
6350	3250
6400	3275
6450	3300
6500	3325
6550	3350
6600	3375
6650	3400
6700	3425
6750	3450
6800	3475
6850	3500
6900	3525
6950	3550
7000	3575
7050	3600
7100	3625
7150	3650
7200	3675
7250	3700
7300	3725
7350	3750
7400	3775
7450	3800
7500	3825
7550	3850
7600	3875
7650	3900
7700	3925
7750	3950
7800	3975
7850	4000
7900	4025
7950	4050
8000	4075
8050	4100
8100	4125
8150	4150
8200	4175
8250	4200
8300	4225
8350	4250
8400	4275
8450	4300
8500	4325
8550	4350
8600	4375
8650	4400
8700	4425
8750	4450
8800	4475
8850	4500
8900	4525
8950	4550
9000	4575
9050	4600
9100	4625
9150	4650
9200	4675
9250	4700
9300	4725
9350	4750
9400	4775
9450	4800
9500	4825
9550	4850
9600	4875
9650	4900
9700	4925
9750	4950
9800	4975
9850	5000
9900	5025
9950	5050
10000	5075

SHOULDER TAPER LENGTH = 1/2 L

W = SHOULDER WIDTH (FEET)
S = NON-CONSTRUCTION SPEED LIMIT (MPH)

L = WS AT 45 MPH OR GREATER
L = WS² AT 40 MPH OR LESS

TAPER LENGTH

L = WS AT 45 MPH OR GREATER
L = WS² AT 40 MPH OR LESS

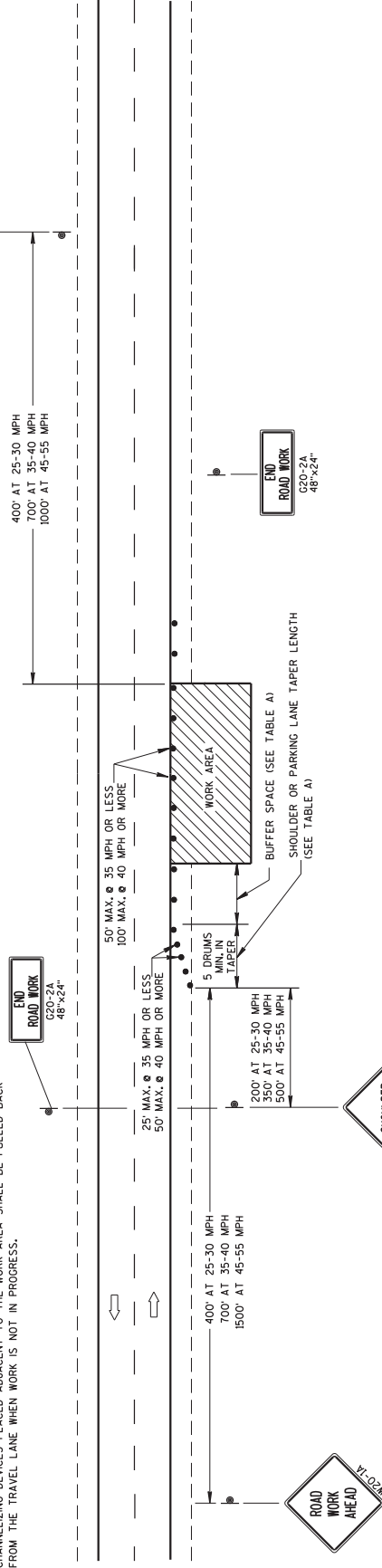

LEGEND

- TRAFFIC CONTROL DRUM
 - ⊙ SIGN ON PERMANENT SUPPORT
 - ➔ DIRECTION OF TRAFFIC
 - ▨ WORK AREA
- IF TRAFFIC CONTROL DEVICES ENCRACH ONTO TRAVELED WAY, USE

Addendum No. 01
ID 5990-00-36
Added Sheet 105A
January 4, 2017

TRAFFIC CONTROL
WORK ON SHOULDER OR
PARKING LANE,
UNDIVIDED ROADWAY

STATE OF WISCONSIN
DEPARTMENT OF TRANSPORTATION

APPROVED
July 14, 2015
DATE
/s/ Peter Amakobe Atepe
STATEWIDE TRAFFIC
SAFETY ENGINEER
FHWA



Proposal Schedule of Items

Proposal ID: 20170110005

Project(s): 5990-00-36

SECTION: 0001 ROADWAY ITEMS

Alt Set ID: Alt Mbr ID:

Proposal Line Number	Item ID Description	Approximate Quantity and Units	Unit Price	Bid Amount
1270	690.0150 Sawing Asphalt	500.000 LF	_____.	_____.
1280	690.0250 Sawing Concrete	225.000 LF	_____.	_____.
1290	ASP.1T0A On-the-Job Training Apprentice at \$5.00/HR	300.000 HRS	5.00000	1,500.00
1300	ASP.1T0G On-the-Job Training Graduate at \$5.00/HR	200.000 HRS	5.00000	1,000.00
1310	SPV.0060 Special 01. Manhole Cover Special	9.000 EACH	_____.	_____.
1320	SPV.0060 Special 02. Inlet Cover Special	11.000 EACH	_____.	_____.
1330	SPV.0060 Special 03. Removing Street Light	1.000 EACH	_____.	_____.
1340	SPV.0060 Special 04. Mailbox Removal and Temporary Mailboxes	10.000 EACH	_____.	_____.
1350	SPV.0060 Special 05. Locate and Reference Property Corner	20.000 EACH	_____.	_____.
1360	SPV.0060 Special 06. Reset Property Corners	20.000 EACH	_____.	_____.
1370	SPV.0060 Special 07. Sanitary Manhole Chimney Seal	4.000 EACH	_____.	_____.
1380	SPV.0180 Special 01. Shredded Hardwood Bark Mulch	140.000 SY	_____.	_____.
1390	659.1120 Luminaires Utility LED B	5.000 EACH	_____.	_____.
Section: 0001			Total:	_____.
			Total Bid:	_____.