



Wisconsin Department of Transportation

March 8, 2017

Division of Transportation Systems Development

Bureau of Project Development
4802 Sheboygan Avenue, Rm 601
P O Box 7916
Madison, WI 53707-7916

Telephone: (608) 266-1631
Facsimile (FAX): (608) 266-8459

NOTICE TO ALL CONTRACTORS:

Proposal #32: 7550-01-70, WISC 2017 119
Melrose - Black River Falls
STH 71 to 11th Street
STH 54
Jackson County

7550-01-72
Melrose - Black River Falls
Trout Run Creek Bridge, B-27-0067
STH 54
Jackson County

7550-03-73, WISC 2017 120
City of Black River Falls, Melrose Street
CTH R to 11th Street
STH 54
Jackson County

Letting of March 14, 2017

This is Addendum No. 01, which provides for the following:

Special Provisions

Added Special Provisions	
Article No.	Description
38	Cleaning Box Culvert, C-27-29, Item SPV.0060.03

Deleted Special Provisions	
Article No.	Description
16	HMA Pavement 4 MT 58-34 H, Item 460.6444

Schedule of Items

Revised Bid Item Quantities					
Bid Item	Item Description	Unit	Old Quantity	Revised Quantity	Proposal Total
520.8700	Cleaning Culvert Pipes	EACH	4	-1	3

Added Bid Item Quantities					
Bid Item	Item Description	Unit	Old Quantity	Revised Quantity	Proposal Total
460.2005	Incentive Density PWL HMA Pavement	DOL	0	20,420	20,420
SPV.0060.03	Cleaning Box Culvert, C-27-29	EACH	0	1	1

Deleted Bid Item Quantities					
Bid Item	Item Description	Unit	Old Quantity	Revised Quantity	Proposal Total
460.2000	Incentive Density HMA Pavement	DOL	20,420	-20,420	0

Plan Sheets

Revised Plan Sheets	
Plan Sheet	Plan Sheet Title (brief description of changes to sheet)
99	Miscellaneous Quantities – Revised Item 520.8700, Cleaning Culvert Pipes
129	Miscellaneous Quantities – Added Item SPV.0060.03, Cleaning Box Culvert, C-27-29
132	Revised Plan Sheet details with the added Item SPV.0060.03, Cleaning Box Culvert, C-27-29

The responsibility for notifying potential subcontractors and suppliers of these changes remains with the prime contractor.

Sincerely,

Mike Coleman

Proposal Development Specialist
Proposal Management Section

ADDENDUM NO. 01
7550-01-70, 7550-01-72, 7550-03-73
March 8, 2017

Special Provisions

16. **DELETED.**
38. **Cleaning Box Culvert, C-27-29, Item SPV.0060.03.**

A Description

This special provision describes the Cleaning of existing Box Culvert C-27-29.

B (Vacant)

C Construction

Clean the existing box culvert cells/barrels of all dirt, vegetation, and brush. Use all suitable materials removed from the boxes in other areas requiring fill material within the project limits as the engineer directs. Dispose of surplus and unsuitable material as specified in standard specification 205.3.12.

D Measurement

The department will measure Cleaning Box Culvert, C-27-29 as each box culvert unit, acceptably completed.

E Payment

The department will pay for measured quantities at the contract unit price under the following bid item:

ITEM NUMBER	DESCRIPTION	UNIT
SPV.0060.03	Cleaning Box Culvert, C-27-29	Each

Payment is full compensation for cleaning the box culvert of all dirt, vegetation, and brush, disposing of excess material, and all incidentals necessary to complete the contract work.

Schedule of Items

Attached, dated March 8, 2017, are the revised Schedule of Items Pages 1 – 11.

Plan Sheets

The following 8½ x 11-inch sheets are attached and made part of the plans for this proposal:
Revised: 99, 129, and 132

END OF ADDENDUM

ASPHALT CENTER LINE RUMBLE STRIP 2-LANE_RURAL

CATEGORY	STATION TO	STATION	LOCATION	LF	REMARKS
465.0475					
0010	96+25	- 108+98	STH 54	1273	
0010	110+92	- 121+60	STH 54	1068	
0010	125+76	- 222+06	STH 54	9630	
0010	226+06	- 271+10	STH 54	4504	
0010	275+10	- 309+80	STH 54	3470	
0010	313+80	- 318+60	STH 54	480	
0010	322+60	- 332+85	STH 54	1025	
0010	334+05	- 355+70	STH 54	2165	
0010	359+70	- 378+05	STH 54	1835	
0010	382+05	- 399+00	STH 54	1695	
0010	403+00	- 448+50	STH 54	4550	
0010	452+50	- 458+95	STH 54	645	
0010	460+81	- 461+85	STH 54	104	
0010	465+85	- 536+00	STH 54	7015	
0010	540+00	- 553+20	STH 54	1320	
0010	557+20	- 641+15	STH 54	8395	
0010	645+15	- 660+15	STH 54	1500	
0010	664+15	- 741+25	STH 54	7710	
0010	745+25	- 767+33	STH 54	2208	
0010	768+88	- 803+60	STH 54	3472	
	TOTAL	0010		64064	

CLEANING CULVERT PIPES

CATEGORY	STATION	LOCATION	EACH	REMARKS
520.8700				
0010	246+29	LT. & RT.	1	30" C.M.C.P.
0010	246+35	LT. & RT.	1	30" C.M.C.P.
0010	651+66	LT. & RT.	1	24" C.M.C.P.
	TOTAL	0010	3	

3

CULVERT PIPE LINERS (24-INCH)

CATEGORY	STATION	LOCATION	LF	REMARKS
520.9700.S.01				
0010	78+21	LT. & RT.	104	STH 54
	TOTAL	0010	104	

CULVERT PIPE LINERS (36-INCH)

CATEGORY	STATION	LOCATION	LF	REMARKS
520.9700.S.03				
0010	697+90	LT. & RT.	165	STH 54
	TOTAL	0010	165	

CULVERT PIPE LINERS (48-INCH)

CATEGORY	STATION	LOCATION	LF	REMARKS
520.9700.S.04				
0010	627+61	LT. & RT.	109	STH 54
0010	627+69	LT. & RT.	109	STH 54
	TOTAL	0010	218	

CLEANING CULVERT PIPES FOR LINER VERIFICATION

CATEGORY	STATION	LOCATION	EACH	REMARKS
520.9750.S.01				
0010	78+21	LT. & RT.	1	24-INCH
0010	627+61	LT. & RT.	1	48-INCH
0010	627+69	LT. & RT.	1	48-INCH
0010	697+90	LT. & RT.	1	36-INCH
	TOTAL	0010	4	

Addendum No. 01
ID 7550-01-70
Revised Sheet 99
March 8, 2017

PROJECT NO: 7550-01-70

HWY: STH 54

COUNTY: JACKSON

MISCELLANEOUS QUANTITIES

SHEET: 99

E

FILE NAME: N:\PDS\1030200_mq.pnk

PLOT DATE: 08-26-2015

PLOT BY: A.A.S.

PLOT SCALE: 1:1

SPECIAL (01. CLEANING DITCH)

CATEGORY	STATION TO	STATION	LOCATION	SPV. 0060.01 EACH	REMARKS
0010	245+80	-	246+85	RT.	1 STH 54
TOTAL 0010				1	1

Addendum No. 01
 ID 7550-01-70
 Revised Sheet 129
 March 8, 2017

SPECIAL (02. HMA PERCENT WITHIN LIMITS (PWL) TEST STRIP)

CATEGORY	LOCATION	SPV. 0060.02 EACH	REMARKS
0010	PROJECT 7550-01-70	0.95	STH 54
TOTAL 0010		0.95	

SPECIAL (03. CLEANING BOX CULVERT, C-27-29)

CATEGORY	STATION	LOCATION	SPV. 0060.03 EACH	REMARKS
0010	35+15	LT. & RT.	1	TWIN 8'W X 5'H CONC. BOX
TOTAL 0010			1	

SAWING CONCRETE

CATEGORY	STATION TO	STATION	LOCATION	LF	REMARKS
690.0250					
0010	46+14	-	46+22	LT.	POLLEYS ST.
0010	46+58	-	46+63	LT.	POLLEYS ST.
0010	49+52	-	49+57	LT.	DOUGLAS ST.
0010	49+91	-	50+23	LT.	DOUGLAS ST.
0010	50+13	-	50+31	RT.	DOUGLAS ST.
0010	52+67	-	52+85	LT.	W. BRISTOL ST.
0010	53+21	-	53+41	LT.	W. BRISTOL ST.
0010	52+64	-	52+83	RT.	E. BRISTOL ST.
0010	53+22	-	53+34	RT.	E. BRISTOL ST.
0010	55+98	-	56+13	LT.	W. HOGG ST.
0010	56+52	-	56+68	LT.	W. HOGG ST.
0010	55+97	-	56+11	RT.	E. HOGG ST.
0010	56+52	-	56+69	RT.	E. HOGG ST.
0010	59+32	-	59+46	LT.	TANNER ST.
0010	59+79	-	59+85	LT.	TANNER ST.
0010	62+72	-	62+77	LT.	SIMS ST.
0010	63+11	-	63+22	LT.	SIMS ST.
0010	69+24	-	69+42	LT.	SUMMIT ST.
0010	69+80	-	69+97	LT.	SUMMIT ST.
0010	69+27	-	69+46	RT.	SUMMIT ST.
0010	69+73	-	69+83	RT.	SUMMIT ST.
0010	76+52	-	76+70	LT.	HART ST.
0010	363+70	-	364+20	RT.	DRIVEWAY REMOVAL
TOTAL 0010				785	

UTILITY LOCATIONS ARE APPROXIMATE.
ACTUAL LOCATIONS MUST BE FIELD VERIFIED.

Addendum No. 01
ID 7550-01-70
Revised Sheet 132
March 8, 2017

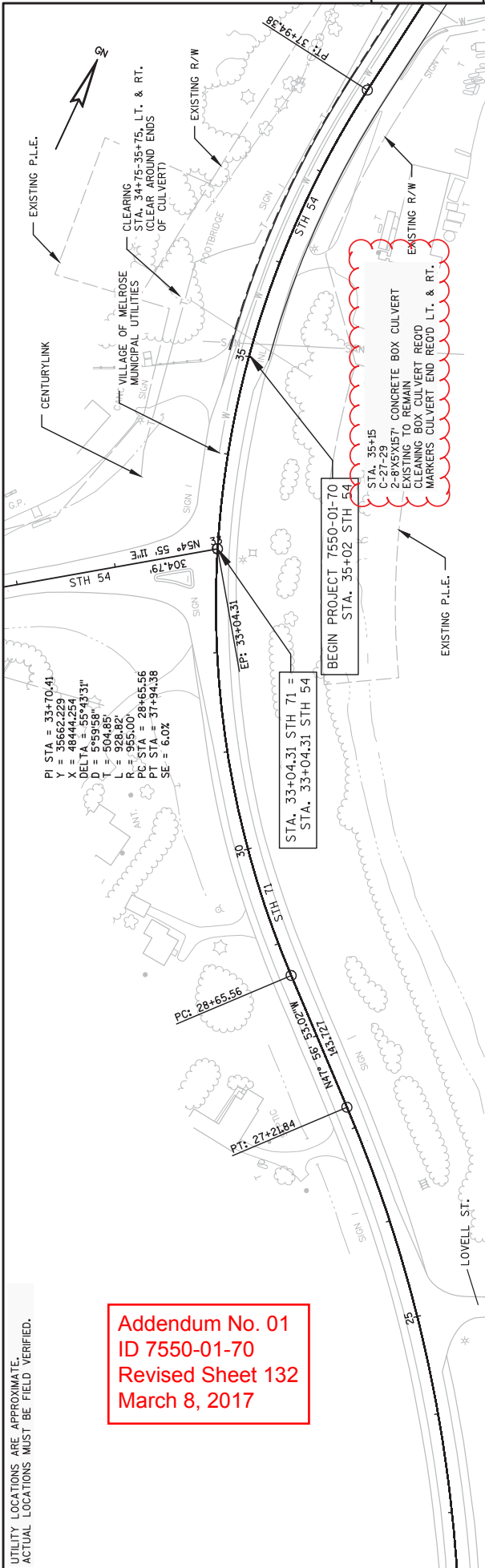

UTILITY LOCATIONS ARE APPROXIMATE.
ACTUAL LOCATIONS MUST BE FIELD VERIFIED.

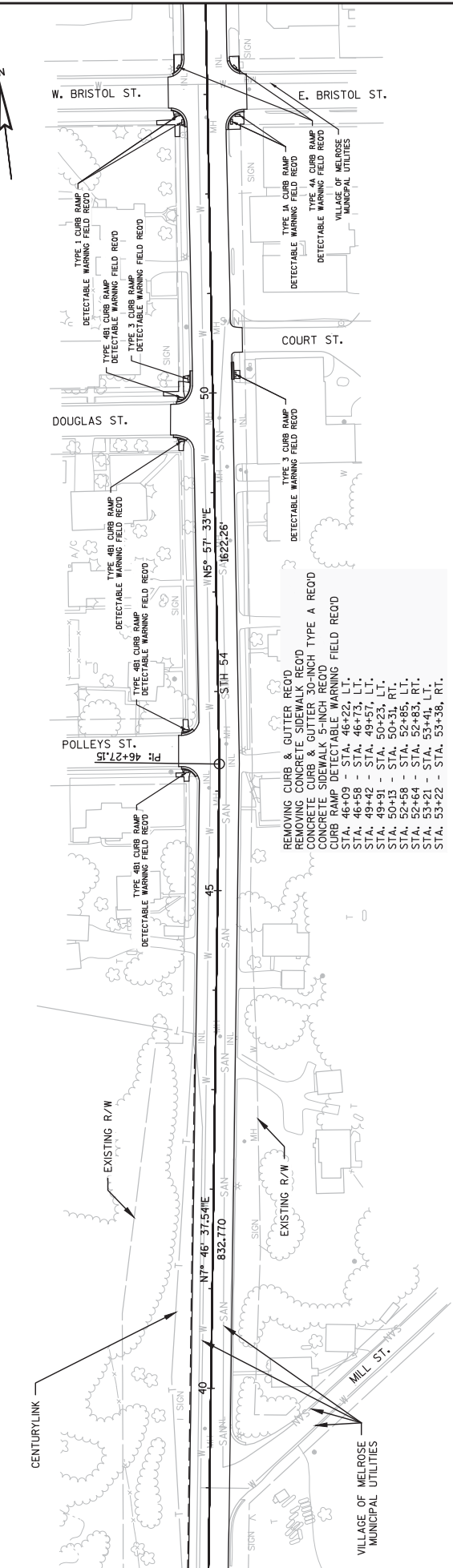

PROJECT NO: 7550-01-70	HWY: STH 54	COUNTY: JACKSON	PLAN	SHEET 132	E
FILE NAME : N:\POS\C30\75500130\SHEETS\PLAN\050120_PP.DWG			PLOT DATE : 3/7/2017 9:30 AM		
PLOT NAME :			PLOT SCALE : *****		
PLOT BY : HETRICK, ADAM M			PLOT NAME :		
PLOT DATE : 3/7/2017 9:30 AM			PLOT SCALE : *****		



Proposal Schedule of Items

Proposal ID: 20170314032 Project(s): 7550-01-70, 7550-01-72, 7550-03-73
 Federal ID(s): WISC 2017119, N/A, WISC 2017120

SECTION: 0001 Contract Items

Alt Set ID: Alt Mbr ID:

Proposal Line Number	Item ID Description	Approximate Quantity and Units	Unit Price	Bid Amount
0010	201.0105 Clearing	17.000 STA	_____.	_____.
0020	201.0205 Grubbing	16.000 STA	_____.	_____.
0030	203.0100 Removing Small Pipe Culverts	6.000 EACH	_____.	_____.
0040	203.0210.S Abatement of Asbestos Containing Material (structure) 01. B-27-0061	LS	LUMP SUM	_____.
0050	203.0210.S Abatement of Asbestos Containing Material (structure) 02. B-27-0067	LS	LUMP SUM	_____.
0060	204.0105 Removing Pavement Butt Joints	136.000 SY	_____.	_____.
0070	204.0109.S Removing Concrete Surface Partial Depth	61,998.000 SF	_____.	_____.
0080	204.0110 Removing Asphaltic Surface	449.000 SY	_____.	_____.
0090	204.0115 Removing Asphaltic Surface Butt Joints	2,390.000 SY	_____.	_____.
0100	204.0120 Removing Asphaltic Surface Milling	271,719.000 SY	_____.	_____.
0110	204.0150 Removing Curb & Gutter	1,387.000 LF	_____.	_____.
0120	204.0155 Removing Concrete Sidewalk	296.000 SY	_____.	_____.
0130	204.0165 Removing Guardrail	2,743.000 LF	_____.	_____.
0140	205.0100 Excavation Common	1,960.000 CY	_____.	_____.
0150	211.0100 Prepare Foundation for Asphaltic Paving (project) 01. 7550-01-70	LS	LUMP SUM	_____.



Proposal Schedule of Items

Proposal ID: 20170314032 Project(s): 7550-01-70, 7550-01-72, 7550-03-73
 Federal ID(s): WISC 2017119, N/A, WISC 2017120

SECTION: 0001 Contract Items

Alt Set ID: Alt Mbr ID:

Proposal Line Number	Item ID Description	Approximate Quantity and Units	Unit Price	Bid Amount
0160	211.0100 Prepare Foundation for Asphaltic Paving (project) 02. 7550-03-73	LS	LUMP SUM	_____.
0170	213.0100 Finishing Roadway (project) 01. 7550-01-70	1.000 EACH	_____.	_____.
0180	213.0100 Finishing Roadway (project) 02. 7550-01-72	1.000 EACH	_____.	_____.
0190	213.0100 Finishing Roadway (project) 03. 7550-03-73	1.000 EACH	_____.	_____.
0200	305.0110 Base Aggregate Dense 3/4-Inch	3,798.000 TON	_____.	_____.
0210	305.0120 Base Aggregate Dense 1 1/4-Inch	1,983.000 TON	_____.	_____.
0220	305.0500 Shaping Shoulders	1,399.000 STA	_____.	_____.
0230	416.0610 Drilled Tie Bars	228.000 EACH	_____.	_____.
0240	440.4410 Incentive IRI Ride	62,594.000 DOL	1.00000	62,594.00
0250	455.0605 Tack Coat	20,702.000 GAL	_____.	_____.
0260	460.2000 Incentive Density HMA Pavement	1,660.000 DOL	1.00000	1,660.00
0270	460.2010 Incentive Air Voids HMA Pavement	22,080.000 DOL	1.00000	22,080.00
0280	460.4110.S Reheating HMA Pavement Longitudinal Joints	83,097.000 LF	_____.	_____.
0290	460.6444 HMA Pavement 4 MT 58-34 H	34,128.000 TON	_____.	_____.
0300	465.0105 Asphaltic Surface	2,790.000 TON	_____.	_____.



Proposal Schedule of Items

Proposal ID: 20170314032 Project(s): 7550-01-70, 7550-01-72, 7550-03-73
Federal ID(s): WISC 2017119, N/A, WISC 2017120

SECTION: 0001 Contract Items

Alt Set ID: Alt Mbr ID:

Proposal Line Number	Item ID Description	Approximate Quantity and Units	Unit Price	Bid Amount
0310	465.0110 Asphaltic Surface Patching	115.000 TON	_____.	_____.
0320	465.0120 Asphaltic Surface Driveways and Field Entrances	32.000 TON	_____.	_____.
0330	465.0315 Asphaltic Flumes	33.000 SY	_____.	_____.
0340	465.0475 Asphalt Center Line Rumble Strips 2-Lane Rural	64,064.000 LF	_____.	_____.
0350	502.0100 Concrete Masonry Bridges	32.000 CY	_____.	_____.
0360	502.3200 Protective Surface Treatment	578.000 SY	_____.	_____.
0370	502.3210 Pigmented Surface Sealer	218.000 SY	_____.	_____.
0380	502.4204 Adhesive Anchors No. 4 Bar	572.000 EACH	_____.	_____.
0390	502.4205 Adhesive Anchors No. 5 Bar	572.000 EACH	_____.	_____.
0400	505.0600 Bar Steel Reinforcement HS Coated Structures	6,570.000 LB	_____.	_____.
0410	509.0301 Preparation Decks Type 1	179.000 SY	_____.	_____.
0420	509.0302 Preparation Decks Type 2	21.000 SY	_____.	_____.
0430	509.1500 Concrete Surface Repair	76.000 SF	_____.	_____.
0440	509.2000 Full-Depth Deck Repair	2.000 SY	_____.	_____.
0450	509.2500 Concrete Masonry Overlay Decks	58.000 CY	_____.	_____.
0460	509.9005.S Removing Concrete Masonry Deck Overlay (structure) 01. B-27-0067	584.000 SY	_____.	_____.



Proposal Schedule of Items

Proposal ID: 20170314032 Project(s): 7550-01-70, 7550-01-72, 7550-03-73
Federal ID(s): WISC 2017119, N/A, WISC 2017120

SECTION: 0001 Contract Items

Alt Set ID: Alt Mbr ID:

Proposal Line Number	Item ID Description	Approximate Quantity and Units	Unit Price	Bid Amount
0470	509.9050.S Cleaning Parapets	569.000 LF	_____.	_____.
0480	520.8700 Cleaning Culvert Pipes	3.000 EACH	_____.	_____.
0490	520.9700.S Culvert Pipe Liners (size) 01. 24-Inch	104.000 LF	_____.	_____.
0500	520.9700.S Culvert Pipe Liners (size) 03. 36-Inch	165.000 LF	_____.	_____.
0510	520.9700.S Culvert Pipe Liners (size) 04. 48-Inch	218.000 LF	_____.	_____.
0520	520.9750.S Cleaning Culvert Pipes for Liner Verification	4.000 EACH	_____.	_____.
0530	521.1024 Apron Endwalls for Culvert Pipe Steel 24-Inch	4.000 EACH	_____.	_____.
0540	522.0124 Culvert Pipe Reinforced Concrete Class III 24-Inch	45.000 LF	_____.	_____.
0550	522.1024 Apron Endwalls for Culvert Pipe Reinforced Concrete 24-Inch	2.000 EACH	_____.	_____.
0560	524.0136 Culvert Pipe Salvaged 36-Inch	5.000 LF	_____.	_____.
0570	601.0409 Concrete Curb & Gutter 30-Inch Type A	584.000 LF	_____.	_____.
0580	601.0411 Concrete Curb & Gutter 30-Inch Type D	2,388.000 LF	_____.	_____.
0590	601.0415 Concrete Curb & Gutter 6-Inch Sloped 30-Inch Type J	50.000 LF	_____.	_____.
0600	601.0557 Concrete Curb & Gutter 6-Inch Sloped 36-Inch Type D	97.000 LF	_____.	_____.
0610	601.0600 Concrete Curb Pedestrian	133.000 LF	_____.	_____.



Proposal Schedule of Items

Proposal ID: 20170314032 Project(s): 7550-01-70, 7550-01-72, 7550-03-73
Federal ID(s): WISC 2017119, N/A, WISC 2017120

SECTION: 0001 Contract Items

Alt Set ID: Alt Mbr ID:

Proposal Line Number	Item ID Description	Approximate Quantity and Units	Unit Price	Bid Amount
0620	602.0410 Concrete Sidewalk 5-Inch	4,229.000 SF	_____.	_____.
0630	602.0505 Curb Ramp Detectable Warning Field Yellow	330.000 SF	_____.	_____.
0640	603.8000 Concrete Barrier Temporary Precast Delivered	850.000 LF	_____.	_____.
0650	603.8125 Concrete Barrier Temporary Precast Installed	1,700.000 LF	_____.	_____.
0660	604.0500 Slope Paving Crushed Aggregate	11.000 SY	_____.	_____.
0670	606.0200 Riprap Medium	12.000 CY	_____.	_____.
0680	614.0010 Barrier System Grading Shaping Finishing	33.000 EACH	_____.	_____.
0690	614.0115 Anchorages for Steel Plate Beam Guard Type 2	1.000 EACH	_____.	_____.
0700	614.0150 Anchor Assemblies for Steel Plate Beam Guard	8.000 EACH	_____.	_____.
0710	614.0200 Steel Thrie Beam Structure Approach	42.000 LF	_____.	_____.
0720	614.0305 Steel Plate Beam Guard Class A	3,450.000 LF	_____.	_____.
0730	614.0370 Steel Plate Beam Guard Energy Absorbing Terminal	38.000 EACH	_____.	_____.
0740	614.0400 Adjusting Steel Plate Beam Guard	4,621.000 LF	_____.	_____.
0750	614.0920 Salvaged Rail	1,531.000 LF	_____.	_____.
0760	614.0950 Replacing Guardrail Posts and Blocks	54.000 EACH	_____.	_____.



Proposal Schedule of Items

Proposal ID: 20170314032 Project(s): 7550-01-70, 7550-01-72, 7550-03-73
Federal ID(s): WISC 2017119, N/A, WISC 2017120

SECTION: 0001 Contract Items

Alt Set ID: Alt Mbr ID:

Proposal Line Number	Item ID Description	Approximate Quantity and Units	Unit Price	Bid Amount
0770	614.0951 Replacing Guardrail Rail and Hardware	673.000 LF	_____.	_____.
0780	614.2300 MGS Guardrail 3	850.500 LF	_____.	_____.
0790	614.2500 MGS Thrie Beam Transition	394.000 LF	_____.	_____.
0800	614.2610 MGS Guardrail Terminal EAT	20.000 EACH	_____.	_____.
0810	618.0100 Maintenance And Repair of Haul Roads (project) 01. 7550-01-70	1.000 EACH	_____.	_____.
0820	618.0100 Maintenance And Repair of Haul Roads (project) 02. 7550-01-72	1.000 EACH	_____.	_____.
0830	618.0100 Maintenance And Repair of Haul Roads (project) 03. 7550-03-73	1.000 EACH	_____.	_____.
0840	619.1000 Mobilization	1.000 EACH	_____.	_____.
0850	625.0100 Topsoil	3,286.000 SY	_____.	_____.
0860	625.0500 Salvaged Topsoil	3,783.000 SY	_____.	_____.
0870	627.0200 Mulching	4,219.000 SY	_____.	_____.
0880	628.1504 Silt Fence	8,120.000 LF	_____.	_____.
0890	628.1520 Silt Fence Maintenance	8,120.000 LF	_____.	_____.
0900	628.1905 Mobilizations Erosion Control	19.000 EACH	_____.	_____.
0910	628.1910 Mobilizations Emergency Erosion Control	9.000 EACH	_____.	_____.
0920	628.2008 Erosion Mat Urban Class I Type B	13,892.000 SY	_____.	_____.



Proposal Schedule of Items

Proposal ID: 20170314032 Project(s): 7550-01-70, 7550-01-72, 7550-03-73
 Federal ID(s): WISC 2017119, N/A, WISC 2017120

SECTION: 0001 Contract Items

Alt Set ID: Alt Mbr ID:

Proposal Line Number	Item ID Description	Approximate Quantity and Units	Unit Price	Bid Amount
0930	628.7570 Rock Bags	12.000 EACH	_____.	_____.
0940	629.0210 Fertilizer Type B	5.030 CWT	_____.	_____.
0950	630.0120 Seeding Mixture No. 20	99.000 LB	_____.	_____.
0960	630.0140 Seeding Mixture No. 40	77.000 LB	_____.	_____.
0970	630.0200 Seeding Temporary	176.000 LB	_____.	_____.
0980	633.5200 Markers Culvert End	147.000 EACH	_____.	_____.
0990	634.0616 Posts Wood 4x6-Inch X 16-FT	220.000 EACH	_____.	_____.
1000	634.0618 Posts Wood 4x6-Inch X 18-FT	7.000 EACH	_____.	_____.
1010	637.2210 Signs Type II Reflective H	1,058.360 SF	_____.	_____.
1020	637.2230 Signs Type II Reflective F	405.250 SF	_____.	_____.
1030	638.2602 Removing Signs Type II	187.000 EACH	_____.	_____.
1040	638.3000 Removing Small Sign Supports	193.000 EACH	_____.	_____.
1050	642.5201 Field Office Type C	1.000 EACH	_____.	_____.
1060	643.0100 Traffic Control (project) 01. 7550-01-70	1.000 EACH	_____.	_____.
1070	643.0100 Traffic Control (project) 02. 7550-01-72	1.000 EACH	_____.	_____.
1080	643.0100 Traffic Control (project) 03. 7550-03-73	1.000 EACH	_____.	_____.
1090	643.0300 Traffic Control Drums	9,150.000 DAY	_____.	_____.



Proposal Schedule of Items

Proposal ID: 20170314032 Project(s): 7550-01-70, 7550-01-72, 7550-03-73
Federal ID(s): WISC 2017119, N/A, WISC 2017120

SECTION: 0001 Contract Items

Alt Set ID: Alt Mbr ID:

Proposal Line Number	Item ID Description	Approximate Quantity and Units	Unit Price	Bid Amount
1100	643.0310.S Temporary Portable Rumble Strips	1.000 LS	_____.	_____.
1110	643.0420 Traffic Control Barricades Type III	5,360.000 DAY	_____.	_____.
1120	643.0500 Traffic Control Flexible Tubular Marker Posts	125.000 EACH	_____.	_____.
1130	643.0600 Traffic Control Flexible Tubular Marker Bases	125.000 EACH	_____.	_____.
1140	643.0705 Traffic Control Warning Lights Type A	10,220.000 DAY	_____.	_____.
1150	643.0715 Traffic Control Warning Lights Type C	1,755.000 DAY	_____.	_____.
1160	643.0900 Traffic Control Signs	15,935.000 DAY	_____.	_____.
1170	643.1050 Traffic Control Signs PCMS	56.000 DAY	_____.	_____.
1180	645.0130 Geotextile Type R	58.000 SY	_____.	_____.
1190	646.0106 Pavement Marking Epoxy 4-Inch	153,184.000 LF	_____.	_____.
1200	646.0126 Pavement Marking Epoxy 8-Inch	383.000 LF	_____.	_____.
1210	646.0406 Pavement Marking Same Day Epoxy 4-Inch	93,548.000 LF	_____.	_____.
1220	646.0600 Removing Pavement Markings	580.000 LF	_____.	_____.
1230	647.0166 Pavement Marking Arrows Epoxy Type 2	10.000 EACH	_____.	_____.
1240	647.0256 Pavement Marking Symbols Epoxy	2.000 EACH	_____.	_____.
1250	647.0356 Pavement Marking Words Epoxy	1.000 EACH	_____.	_____.



Proposal Schedule of Items

Proposal ID: 20170314032 Project(s): 7550-01-70, 7550-01-72, 7550-03-73
 Federal ID(s): WISC 2017119, N/A, WISC 2017120

SECTION: 0001 Contract Items

Alt Set ID: Alt Mbr ID:

Proposal Line Number	Item ID Description	Approximate Quantity and Units	Unit Price	Bid Amount
1260	647.0656 Pavement Marking Parking Stall Epoxy	470.000 LF	_____.	_____.
1270	647.0726 Pavement Marking Diagonal Epoxy 12-Inch	77.000 LF	_____.	_____.
1280	647.0766 Pavement Marking Crosswalk Epoxy 6-Inch	1,541.000 LF	_____.	_____.
1290	648.0100 Locating No-Passing Zones	15.500 MI	_____.	_____.
1300	649.0400 Temporary Pavement Marking Removable Tape 4-Inch	32,640.000 LF	_____.	_____.
1310	649.0402 Temporary Pavement Marking Paint 4-Inch	79,015.000 LF	_____.	_____.
1320	649.1400 Temporary Pavement Marking Stop Line Removable Tape 24-Inch	60.000 LF	_____.	_____.
1330	650.4500 Construction Staking Subgrade	2,634.000 LF	_____.	_____.
1340	650.5000 Construction Staking Base	1,715.000 LF	_____.	_____.
1350	650.5500 Construction Staking Curb Gutter and Curb & Gutter	2,575.000 LF	_____.	_____.
1360	650.6000 Construction Staking Pipe Culverts	1.000 EACH	_____.	_____.
1370	650.8000 Construction Staking Resurfacing Reference	83,385.000 LF	_____.	_____.
1380	650.9910 Construction Staking Supplemental Control (project) 01. 7550-01-70	LS	LUMP SUM	_____.
1390	650.9910 Construction Staking Supplemental Control (project) 02. 7550-01-72	LS	LUMP SUM	_____.



Proposal Schedule of Items

Proposal ID: 20170314032 Project(s): 7550-01-70, 7550-01-72, 7550-03-73
 Federal ID(s): WISC 2017119, N/A, WISC 2017120

SECTION: 0001 Contract Items

Alt Set ID: Alt Mbr ID:

Proposal Line Number	Item ID Description	Approximate Quantity and Units	Unit Price	Bid Amount
1400	650.9910 Construction Staking Supplemental Control (project) 03. 7550-03-73	LS	LUMP SUM	_____.
1410	650.9920 Construction Staking Slope Stakes	2,634.000 LF	_____.	_____.
1420	661.0100 Temporary Traffic Signals for Bridges (structure) 01. B-27-0061	LS	LUMP SUM	_____.
1430	661.0100 Temporary Traffic Signals for Bridges (structure) 02. B-27-0067	LS	LUMP SUM	_____.
1440	690.0150 Sawing Asphalt	984.000 LF	_____.	_____.
1450	690.0250 Sawing Concrete	885.000 LF	_____.	_____.
1460	ASP.1T0A On-the-Job Training Apprentice at \$5.00/HR	2,400.000 HRS	5.00000	12,000.00
1470	ASP.1T0G On-the-Job Training Graduate at \$5.00/HR	990.000 HRS	5.00000	4,950.00
1480	SPV.0035 Special 01. Concrete Masonry Deck Patching	6.000 CY	_____.	_____.
1490	SPV.0060 Special 01. Cleaning Ditch	1.000 EACH	_____.	_____.
1500	SPV.0060 Special 02. HMA Percent Within Limits (PWL) Test Strip	1.000 EACH	_____.	_____.
1510	SPV.0090 Special 01. Sawing Pavement Deck Preparation Areas	330.000 LF	_____.	_____.
1520	SPV.0090 Special 02. Concrete Curb and Gutter Cure and Seal Treatment	3,252.000 LF	_____.	_____.
1530	SPV.0105 Special 01. Material Transfer Vehicle Project 7550-01-70	LS	LUMP SUM	_____.



Proposal Schedule of Items

Proposal ID: 20170314032 Project(s): 7550-01-70, 7550-01-72, 7550-03-73
 Federal ID(s): WISC 2017119, N/A, WISC 2017120

SECTION: 0001 Contract Items

Alt Set ID: Alt Mbr ID:

Proposal Line Number	Item ID Description	Approximate Quantity and Units	Unit Price	Bid Amount
1540	SPV.0105 Special 02. Material Transfer Vehicle Project 7550-03-73	LS	LUMP SUM	_____.
1550	SPV.0105 Special 03. Milling and Removing Temporary Joint Project 7550-01-70	LS	LUMP SUM	_____.
1560	SPV.0105 Special 04. Milling and Removing Temporary Joint Project 7550-03-73	LS	LUMP SUM	_____.
1570	SPV.0105 Special 05. Removing Bridge Railings B-27-61	LS	LUMP SUM	_____.
1580	SPV.0105 Special 06. Removing Bridge Railings B-27-67	LS	LUMP SUM	_____.
1590	SPV.0165 Special 01. Concrete Sidewalk Cure and Seal Treatment	4,229.000 SF	_____.	_____.
1600	SPV.0180 Special 01. Removing Material for HMA Repair	3,667.000 SY	_____.	_____.
1610	460.2005 Incentive Density PWL HMA Pavement	20,420.000 DOL	1.00000	20,420.00
1620	SPV.0060 Special 03. Cleaning Box Culvert, C-27-29	1.000 EACH	_____.	_____.
Section: 0001			Total:	_____.
			Total Bid:	_____.

