



Wisconsin Department of Transportation

Division of Transportation Systems Development

Bureau of Project Development
4802 Sheboygan Avenue, Rm 601
P O Box 7916
Madison, WI 53707-7916

April 4, 2017

Telephone: (608) 266-1631
Facsimile (FAX): (608) 266-8459

NOTICE TO ALL CONTRACTORS:

**Proposal #30: 1190-02-81, WISC 2017 175
Osseo – Eau Claire
IH 94 to Golf Road (NB & SB)
USH 53
Eau Claire County**

Letting of April 11, 2017

This is Addendum No. 01, which provides for the following:

Schedule of Items:

Revised Bid Item Quantities					
Bid Item	Item Description	Unit	Old Quantity	Revised Quantity	Proposal Total
305.0120	Base Aggregate Dense 1 ¼-Inch	Ton	230	360	590

Plan Sheets:

Revised Plan Sheets	
Plan Sheet	Plan Sheet Title (brief description of changes to sheet)
94	Revised Miscellaneous Quantities Table for Base Aggregate Dense
98	Revised Miscellaneous Quantities Table for Barrier System Grading Shaping Finishing
291-305	Revised Cross Sections

Schedule of Items

Attached, dated April 4, 2017, are the revised Schedule of Items Page 2.

Plan Sheets

The following 8½ x 11-inch sheets are attached and made part of the plans for this proposal:
Revised: 94, 98, and 291-305.

The responsibility for notifying potential subcontractors and suppliers of these changes remains with the prime contractor.

Sincerely,

Mike Coleman

Proposal Development Specialist
Proposal Management Section

END OF ADDENDUM

Addendum No. 01
 ID 1190-02-81
 Revised Sheet 94
 April 4, 2017

BASE AGGREGATE DENSE						
CATEGORY	STAGE	STATION TO STATION	3/4 - INCH (TON)	1 1/4 - INCH (TON)	SHAPING SHOULDERS (STA)	BREAKER RUN (TON)
0010	STAGE 2	USH 53 NORTHBOUND	---	---	---	---
		43+20 NB - 62+63 NB	---	35	---	---
		63+61 NB - 110+32 NB	---	45	---	---
		1004+00 GR - 1008+13 GR	---	---	---	---
		1008+38 GR - 1012+00 GR	---	---	---	---
		USH 53 SOUTHBOUND	---	---	---	---
		41+00 SB - 59+57 SB	---	35	---	---
		60+55 SB - 86+66 SB	---	125	---	---
		STAGE 3 TOTAL	---	---	---	---
		PROJECT 1190-02-81 TOTAL	---	---	---	---
		USH 53 NORTHBOUND	---	---	---	---
		43+20 NB - 62+63 NB	---	---	35	---
		63+61 NB - 110+32 NB	---	---	85	---
		USH 53 SOUTHBOUND	---	---	---	---
		41+00 SB - 59+57 SB	---	---	19	---
		60+55 SB - 86+66 SB	---	---	61	---
		IH 94 NW RAMP	---	---	---	---
		592+95 NW - 595+36 NW	---	---	6	---
		IH 94 NW LOOP RAMP	---	---	---	---
		581+21 NWL - 583+61 NWL	---	---	4	---
		IH 94 NE RAMP	---	---	---	---
		556+65 NE - 557+00 NE	---	---	7	---
		556+65 NE - 557+00 NE	---	---	---	---
		USH 53 SOUTHBOUND COLLECTOR	---	---	---	---
		203+60 CD - 228+19 CD	---	30	12	---
		GOLF ROAD	---	---	---	---
		1004+00 GR - 1005+13 GR	---	52	30	---
		1008+38 GR - 1012+00 GR	---	37	50	---
		GOLF ROAD SW RAMP	---	---	---	---
		709+86 GSW - 715+53 GSW	---	---	20	---
		GOLF ROAD SE RAMP	---	---	---	---
		807+48 GSE - 824+41 GSE	---	23	26	---
		EBR	---	---	---	10
		GOLF ROAD NW RAMP	---	---	---	---
		2+35 GNW - 6+35 GNW	---	---	---	---
		GOLF ROAD NE RAMP	---	---	---	---
		501+78 GNE - 917+57 GNE	---	---	35	---
		STAGE 3 CATEGORY 0010 TOTAL	---	113	590	310
		STAGE 3	---	---	---	---
		GOLF ROAD	---	---	---	---
		1001+00 GR - 1004+00 GR	---	---	---	---
		STAGE 3 CATEGORY 0020 TOTAL	---	---	---	---
		PROJECT 1190-02-81 TOTAL	---	115	590	310

REMOVING CONCRETE SIDEWALK						
CATEGORY	STAGE	STATION TO STATION	(SY)	204.0155		
0010	STAGE 3	GOLF ROAD	---	---	---	---
		1004+00 GR - 1008+13 GR	120	---	---	---
		1008+38 GR - 1012+00 GR	60	---	---	---
		STAGE 3 TOTAL	180	---	---	---
		PROJECT 1190-02-81 TOTAL	180	---	---	---
		REMOVING GUARDRAIL	204.0165	614.0920		
		USH 53 NORTHBOUND	---	---	---	---
		61+46 NB - 61+96 NB	50	---	---	---
		68+27 NB - 68+77 NB	50	---	---	---
		USH 53 SOUTHBOUND	---	---	---	---
		52+38 SB - 52+88 SB	50	---	---	---
		66+55 SB - 66+62 SB	7	---	---	---
		67+15 SB - 67+65 SB	50	---	---	---
		67+16 SB - 67+66 SB	50	---	---	---
		STAGE 2 TOTAL	257	---	---	---
		STAGE 3	---	---	---	---
		USH 53 SOUTHBOUND COLLECTOR	---	---	---	---
		213+51 CD - 214+01 CD	50	---	---	---
		GOLF ROAD	---	---	---	---
		1005+59 GR - 1005+97 GR	68	---	---	---
		1008+55 GR - 1009+24 GR	68	---	---	---
		STAGE 3 TOTAL	186	---	---	---
		PROJECT 1190-02-81 TOTAL	443	307	---	---

REMOVING ASPHALTIC SURFACE BUTT JOINTS						
CATEGORY	STAGE	STATION TO STATION	(SY)	204.0115		
0010	STAGE 2	USH 53 NORTHBOUND	---	---	---	---
		43+20 NB - 62+63 NB	815	---	---	---
		63+61 NB - 110+32 NB	761	---	---	---
		USH 53 SOUTHBOUND	1,576	---	---	---
		41+00 SB - 59+57 SB	786	---	---	---
		60+55 SB - 86+66 SB	797	---	---	---
		STAGE 2 TOTAL	3,160	---	---	---
		STAGE 3	---	---	---	---
		IH 94 NW RAMP	---	---	---	---
		592+95 NW - 595+36 NW	243	---	---	---
		IH 94 NW LOOP RAMP	---	---	---	---
		581+21 NWL - 583+61 NWL	492	---	---	---
		IH 94 NE RAMP	---	---	---	---
		556+65 NE - 557+00 NE	369	---	---	---
		USH 53 SOUTHBOUND COLLECTOR	---	---	---	---
		203+60 CD - 228+19 CD	482	---	---	---
		GOLF ROAD NE RAMP	---	---	---	---
		501+78 GNE - 917+57 GNE	354	---	---	---
		STAGE 3 TOTAL	1,940	---	---	---
		PROJECT 1190-02-81 TOTAL	5,100	---	---	---
		REMOVING FENCE	204.0170			
		IH 94 NW RAMP	---	---	---	---
		594+44 NW - 595+44 NW	100	---	---	---
		USH 53 SOUTHBOUND COLLECTOR	---	---	---	---
		221+93 CD - 228+17 CD	500	---	---	---
		GOLF ROAD SE RAMP	---	---	---	---
		805+16 GSE - 809+16 GSE	400	---	---	---
		STAGE 3 TOTAL	1,000	---	---	---
		PROJECT 1190-02-81 TOTAL	1,000	---	---	---

Addendum No. 01
 ID 1190-02-81
 Revised Sheet 98
 April 4, 2017

CONCRETE CURB & CUTTER

CATEGORY	STAGE	STATION TO STATION	30-INCH TYPED (LF)		PEDESTRIAN (LF)		CONCRETE MEDIAN BLUNT NOSE (SF)		CONCRETE MEDIAN SLOPED NOSE (SF)	
			TYPE A	TYPE B	(LF)	(SF)	(SF)	(SF)		
0010	STAGE 3	GOLF ROAD								
		1004+00 GR - 1006+13 GR	120	--	15	--	--	45		
		1008+39 GR - 1012+00 GR	145	80	20	115	145			
		TOTAL - CATEGORY 0010	264	80	35	115	190			
0020	STAGE 3	GOLF ROAD								
		1001+00 GR - 1004+00 GR	35	--	--	--	--	--		
		TOTAL - CATEGORY 0020	35	--	--	--	--			
		PROJECT 1190-02-81 TOTAL	300	80	35	115	190			

CATEGORY	STAGE	STATION TO STATION	MGS GUARDRAIL 3 (LF)		MGS THREE BEAM TRANSITION (LF)		MGS GUARDRAIL TERMINAL EXT (EACH)		MGS GUARDRAIL TERMINAL TYPE 2 (EACH)	
			GUARDRAIL 3	TRANSITION	EXT	TERMINAL	TERMINAL	TERMINAL		
0010	STAGE 2	USH 53 SOUTHBOUND								
		60+55 SB - 98+86 SB	150	--	--	1	1			
		STAGE 2 TOTAL	150	--	--	1	1			
	STAGE 3	GOLF ROAD								
		1001+00 GR - 1006+13 GR	--	39	39	1	--			
		1008+39 GR - 1012+00 GR	25	39	39	1	--			
		STAGE 3 TOTAL	25	78	78	2	--			
		PROJECT 1190-02-81 TOTAL	175	78	78	3	1			

BARRIER SYSTEM GRADING SHAPING FINISHING

CATEGORY	STAGE	STATION TO STATION	EXCAVATION COMMON (CY)	BORROW (CY)	TOPSOIL (SY)	FERTILIZER TYPE B (CWT)	SEEDING MIXTURE NO. 30 (LB)	SEEDING TEMPORARY (LB)	614.0010 (EACH)
0010	STAGE 2	USH 53 NORTHBOUND							
		59+93 NB - 61+96 NB RT	40	--	283	0.2	5	7	1
		66+98 NB - 69+77 NB RT	37	--	272	0.2	5	7	1
		USH 53 SOUTHBOUND							
		52+38 SB - 54+28 SB RT	36	--	278	0.2	5	8	1
		67+15 SB - 69+78 SB LT & RT	31	36	505	0.3	9	14	2
		75+64 SB - 78+41 SB LT	38	57	514	0.3	9	14	1
		STAGE 2 TOTAL	182	92	1833	1	33	49	6
	STAGE 3	USH 53 SOUTHBOUND COLLECTOR							
		219+81 CD - 214+77 CD LT	17	27	240	0.2	4	6	1
		GOLF ROAD							
		1004+95 GR - 1005+97 GR RT	18	656	734	0.5	13	20	1
		1008+55 GR - 1010+24 GR LT	9	1,185	1,326	0.8	24	36	1
		STAGE 3 TOTAL	44	1,868	2,300	1	41	62	3
		PROJECT 1190-02-81 TOTAL	226	1,960	4,133	3	74	112	9

** ITEMS & QUANTITIES LISTED FOR BID INFORMATION ONLY. ALL ITEMS INCIDENTAL TO BARRIER SYSTEM GRADING SHAPING FINISHING ITEM

STEEL PLATE BEAM GUARD

CATEGORY	STAGE	STATION TO STATION	ANCHORAGES FOR STEEL PLATE BEAM GUARD (EACH)	CLASS A (LF)	ENERGY ABSORBING TERMINAL (EACH)
0010	STAGE 2	USH 53 NORTHBOUND			
		43+20 NB - 62+43 NB	--	112.5	1
		63+61 NB - 110+32 NB	--	75	1
		USH 53 SOUTHBOUND			
		41+00 SB - 59+57 SB	--	62.5	1
		60+55 SB - 98+86 SB	1	175	2
		STAGE 2 TOTAL	1	425	5
	STAGE 3	USH 55 SOUTHBOUND COLLECTOR			
		203+60 CD - 228+19 CD	--	25	1
		STAGE 3 TOTAL	--	25	1
		PROJECT 1190-02-81 TOTAL	1	450	6

PROJECT NO: 1190-02-81

HWY: USH 53

COUNTY: EAU CLAIRE

MISCELLANEOUS QUANTITIES

SHEET 98

FILE NAME : G:\MIDOT\COV14023 (2014 - 2016 DESIGN WORK ORDERS)\WORK ORDER 03 USH 53 EAU CLAIRE\NCVIL 3D\SHEETS\PLAN\MO30202.MG.DWG PLOT DATE : 4/4/2017

PLOT BY : KL ENGINEERING

PLOT NAME : ----- PLOT SCALE : 1:1.185

WISDOT/CADD SHEET 42

Addendum No. 01
 ID 1190-02-81
 Revised Sheet 291
 April 4, 2017

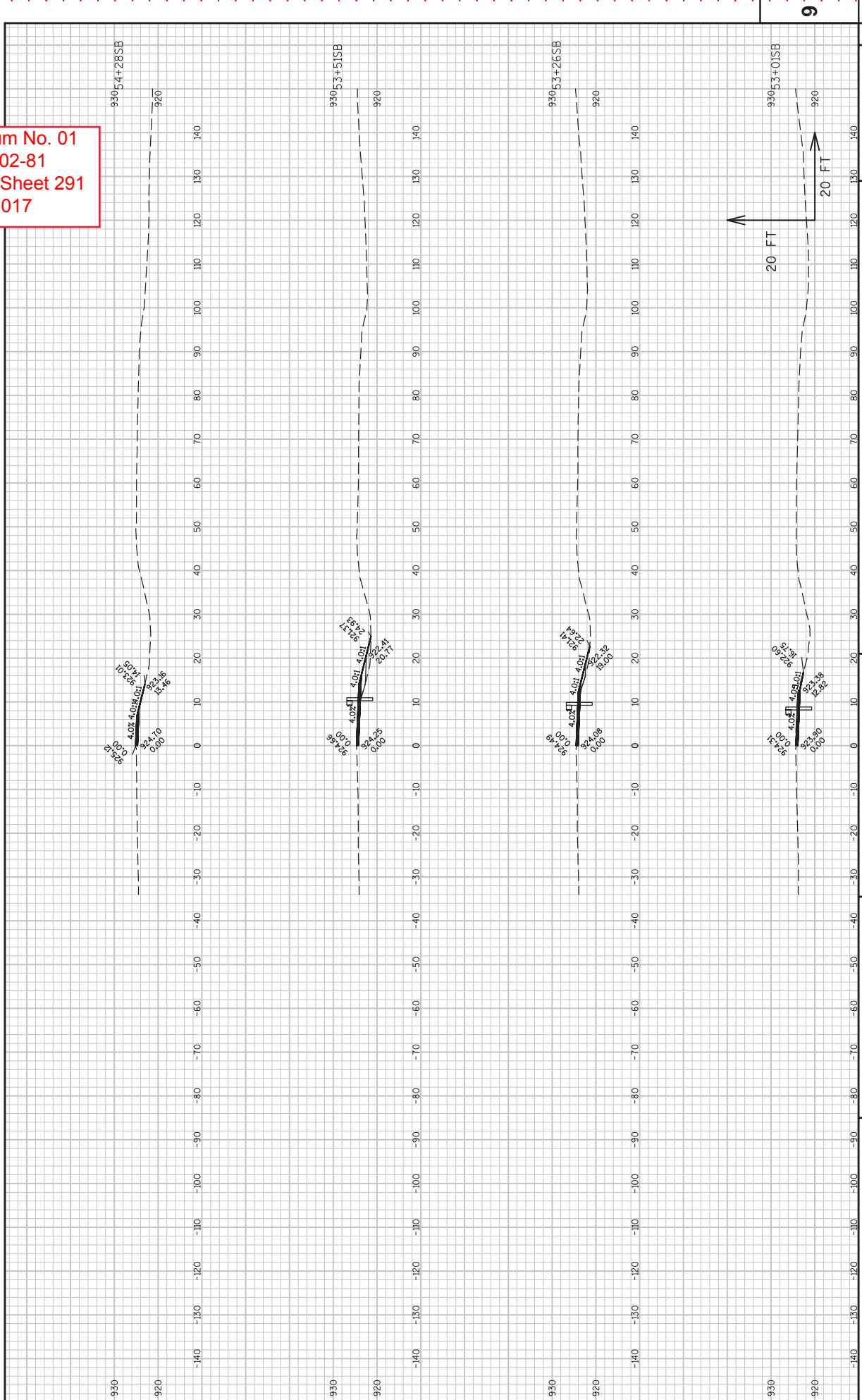

Addendum No. 01
 ID 1190-02-81
 Revised Sheet 292
 April 4, 2017

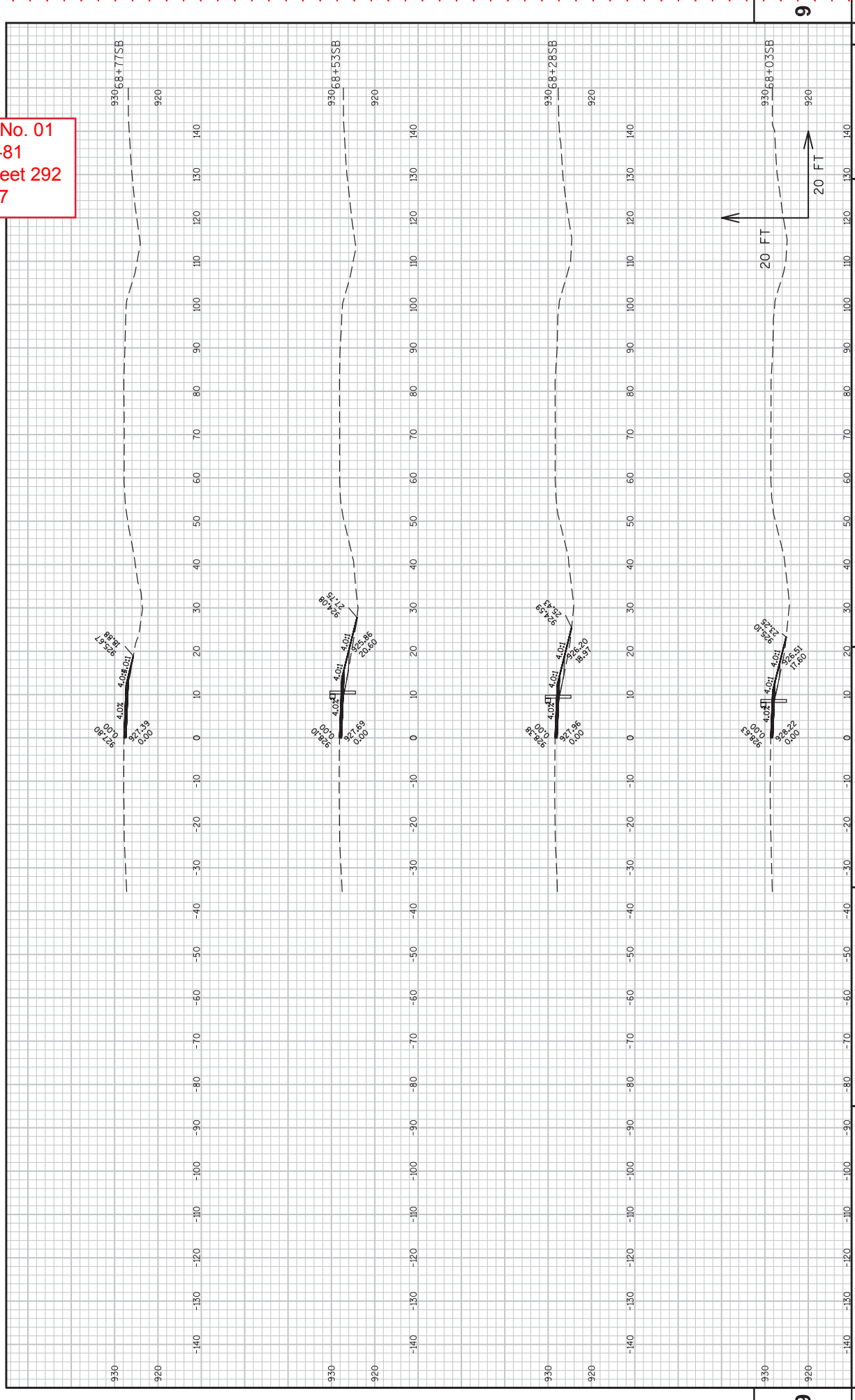

PROJECT NO: 1190-02-81
 HWY: USH 53
 COUNTY: EAU CLAIRE
 CROSS SECTIONS: SB USH 53
 SHEET 292
 E

FILE NAME : G:\WIDOT\COV\14023_2014 - 2016 DESIGN WORK ORDERS\WORK ORDER 03 USH 53 EAU CLAIRE\ACIVIL 3D\SHEETS\PLAN\090202-X5.DWG PLOT DATE : 4/4/2017 7:00 AM
 LAYOUT NAME : SECTION SHEET - (2) PLOT BY : KL ENGINEERING PLOT NAME :
 PLOT SCALE : 1 IN=20 FT
 WISDOT/CADDIS SHEET 49

Addendum No. 01
 ID 1190-02-81
 Revised Sheet 293
 April 4, 2017

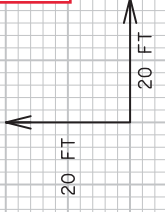
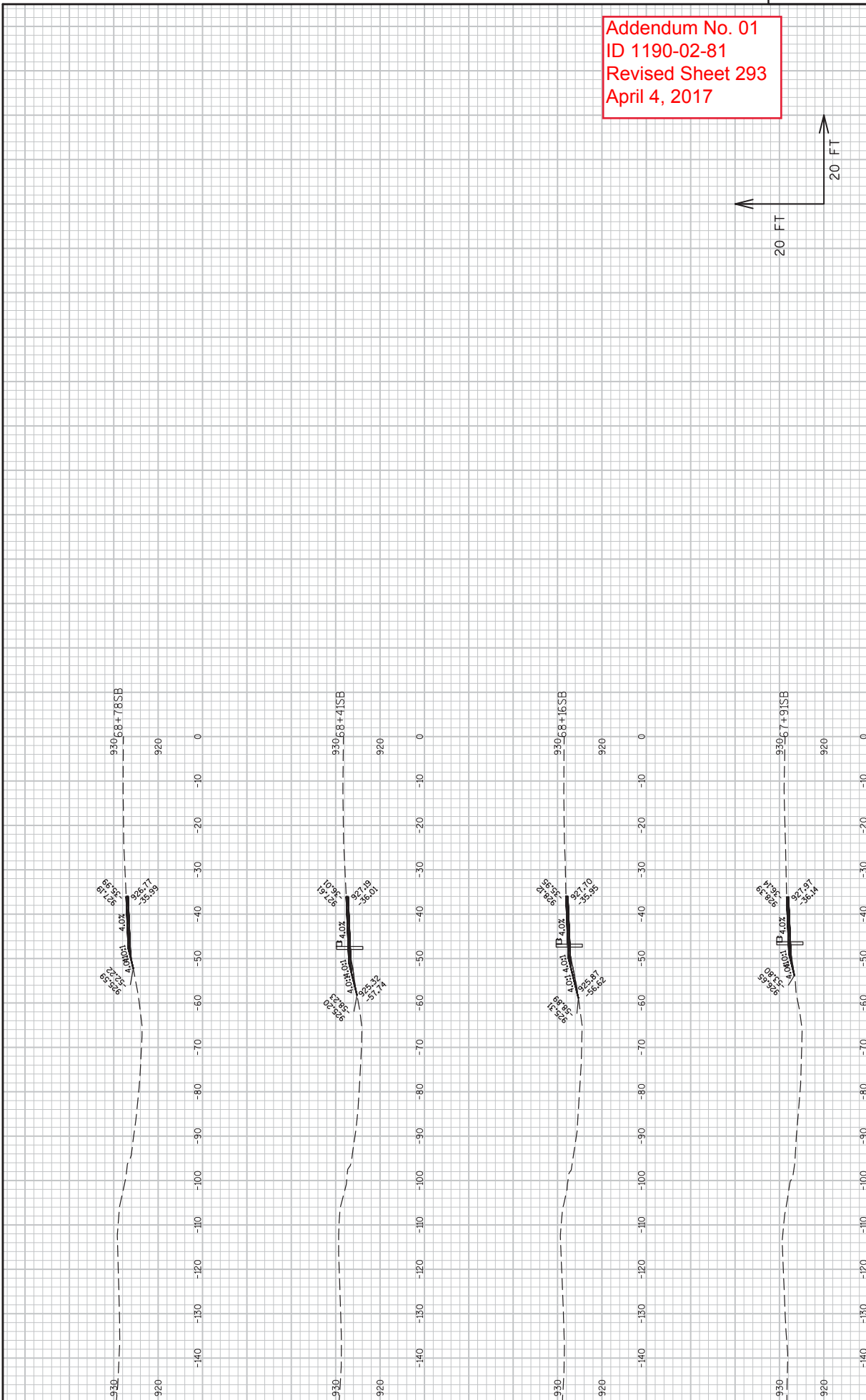

PROJECT NO: 1190-02-81
 HWY: USH 53
 COUNTY: EAU CLAIRE
 CROSS SECTIONS: SB USH 53
 SHEET 293
 E
 WISDOT/CADD'S SHEET 49
 FILE NAME : G:\WISDOT\14023_2014 - 2016 DESIGN WORK ORDERS\WORK ORDER 03 USH 53 EAU CLAIRE\NCIVIL_3D\SHEET\PLAN\090202_X5.DWG
 LAYOUT NAME : SECTION SHEET - (3)
 PLOT DATE : 4/4/2017 7:00 AM
 PLOT BY : KL ENGINEERING
 PLOT SCALE : 1 IN=20 FT

Addendum No. 01
 ID 1190-02-81
 Revised Sheet 294
 April 4, 2017

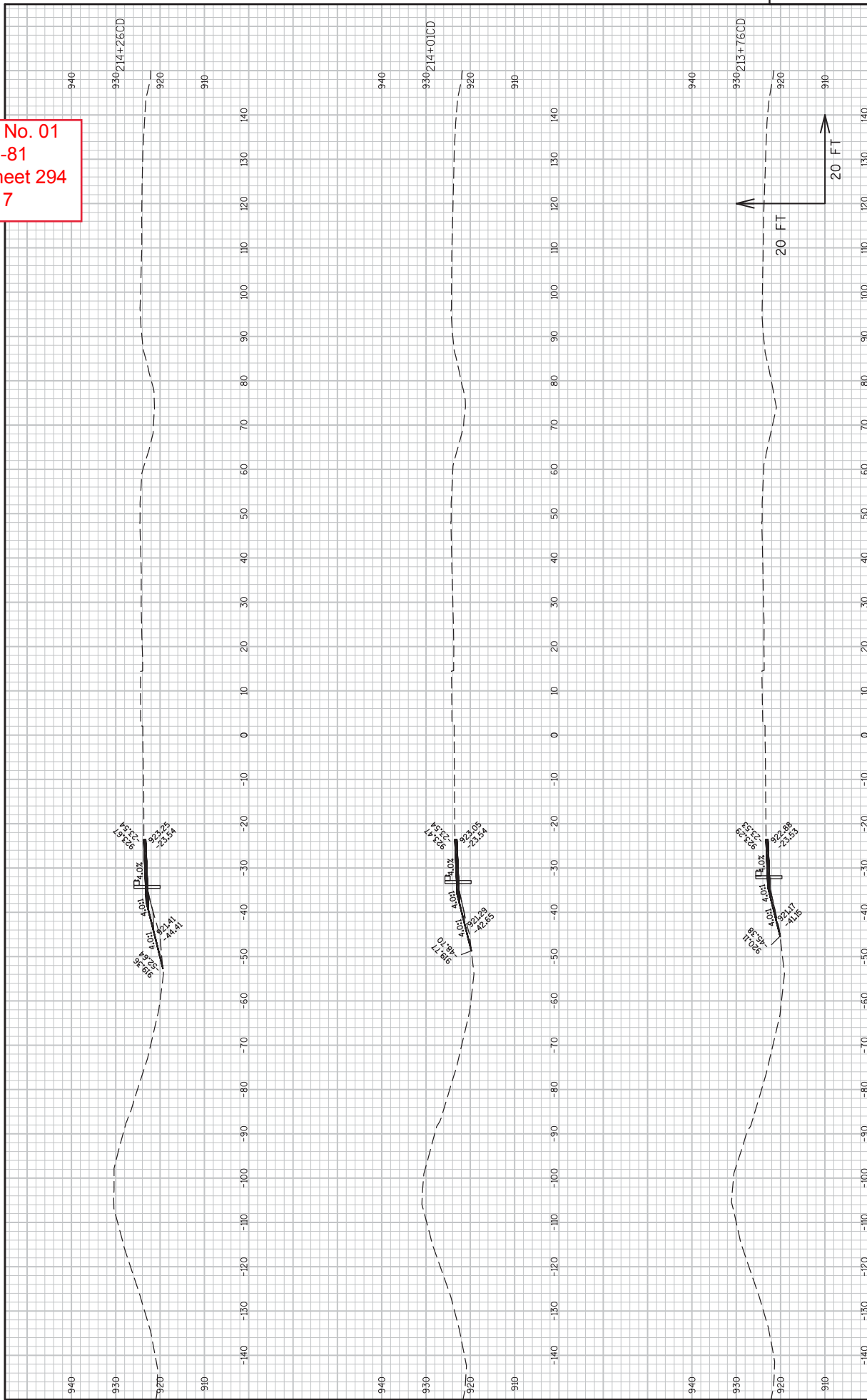

PROJECT NO: 1190-02-81
 COUNTY: EAU CLAIRE
 HWY: USH 53
 CROSS SECTIONS: SB COLLECTOR
 SHEET 294
 E

FILE NAME : G:\WISDOT\14023_2014 - 2016 DESIGN WORK ORDERS\WORK ORDER 03 USH 53 EAU CLAIRE\CVL\3D\SHEET\PLAN\090202_X5.DWG
 LAYOUT NAME : SECTION SHEET - (4)
 PLOT BY : KL ENGINEERING
 PLOT DATE : 4/4/2017 7:00 AM
 PLOT SCALE : 1 IN=20 FT
 WISDOT/CADD SHEET 49

Addendum No. 01
ID 1190-02-81
Revised Sheet 295
April 4, 2017

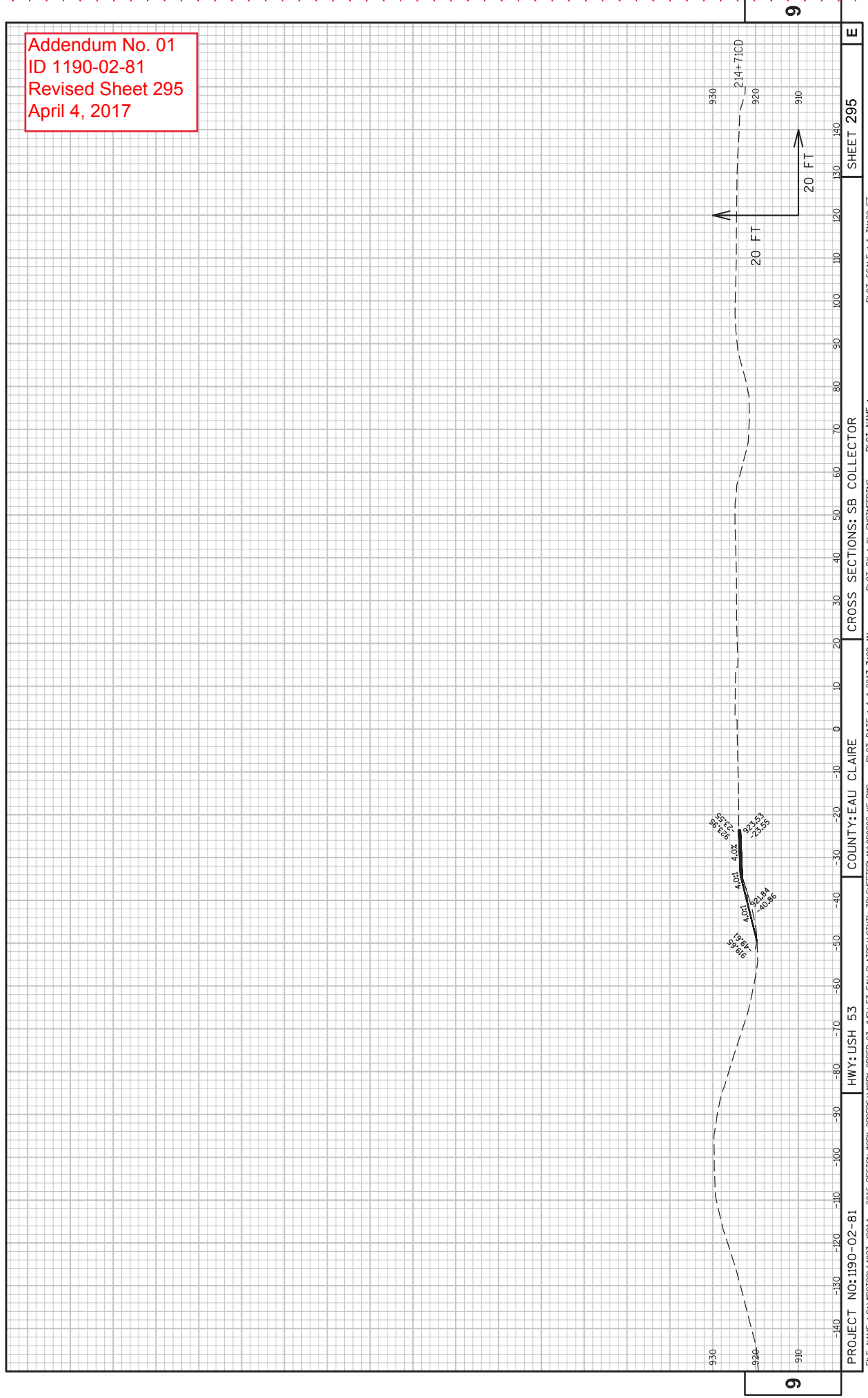

PROJECT NO: 1190-02-81
HWY: USH 53
COUNTY: EAU CLAIRE
CROSS SECTIONS: SB COLLECTOR
SHEET 295
E
FILE NAME : G:\WISDOT\14023_2014 - 2016 DESIGN WORK ORDERS\WORK ORDER 03 (USH 53 EAU CLAIRE)\CIVIL 3D\SHEET\PLAN\090202.X5.DWG
LAYOUT NAME : SECTION SHEET - (4)
PLOT DATE : 4/4/2017 7:00 AM
PLOT BY : KL ENGINEERING
PLOT NAME :
PLOT SCALE : 1 IN=20 FT
WISDOT/CADD'S SHEET 49

Addendum No. 01
 ID 1190-02-81
 Revised Sheet 296
 April 4, 2017

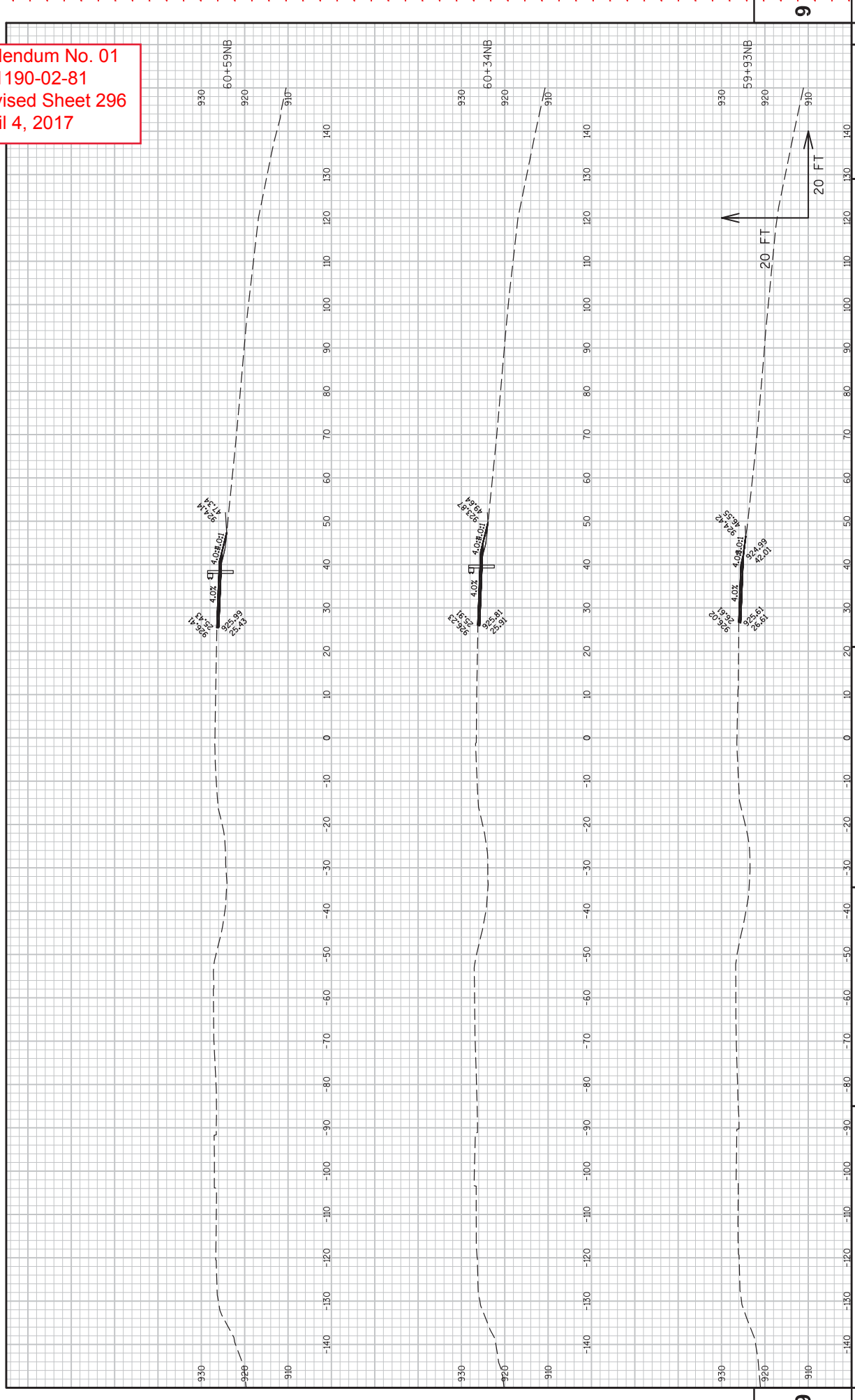

PROJECT NO: 1190-02-81
 COUNTY: EAU CLAIRE
 HWY: USH 53
 CROSS SECTIONS: NB USH 53
 SHEET 296
 E

FILE NAME : G:\WIDOT\14023_2014 - 2016 DESIGN WORK ORDERS\WORK ORDER 03 USH 53 EAU CLAIRE\ACIVIL 3D\SHEETS\PLAN\090202-X5.DWG PLOT DATE : 4/4/2017 7:00 AM
 LAYOUT NAME : SECTION SHEET - (S) PLOT BY : KL ENGINEERING PLOT NAME :
 PLOT SCALE : 1 IN=20 FT
 WISDOT/CADD SHEET 49

Addendum No. 01
ID 1190-02-81
Revised Sheet 297
April 4, 2017

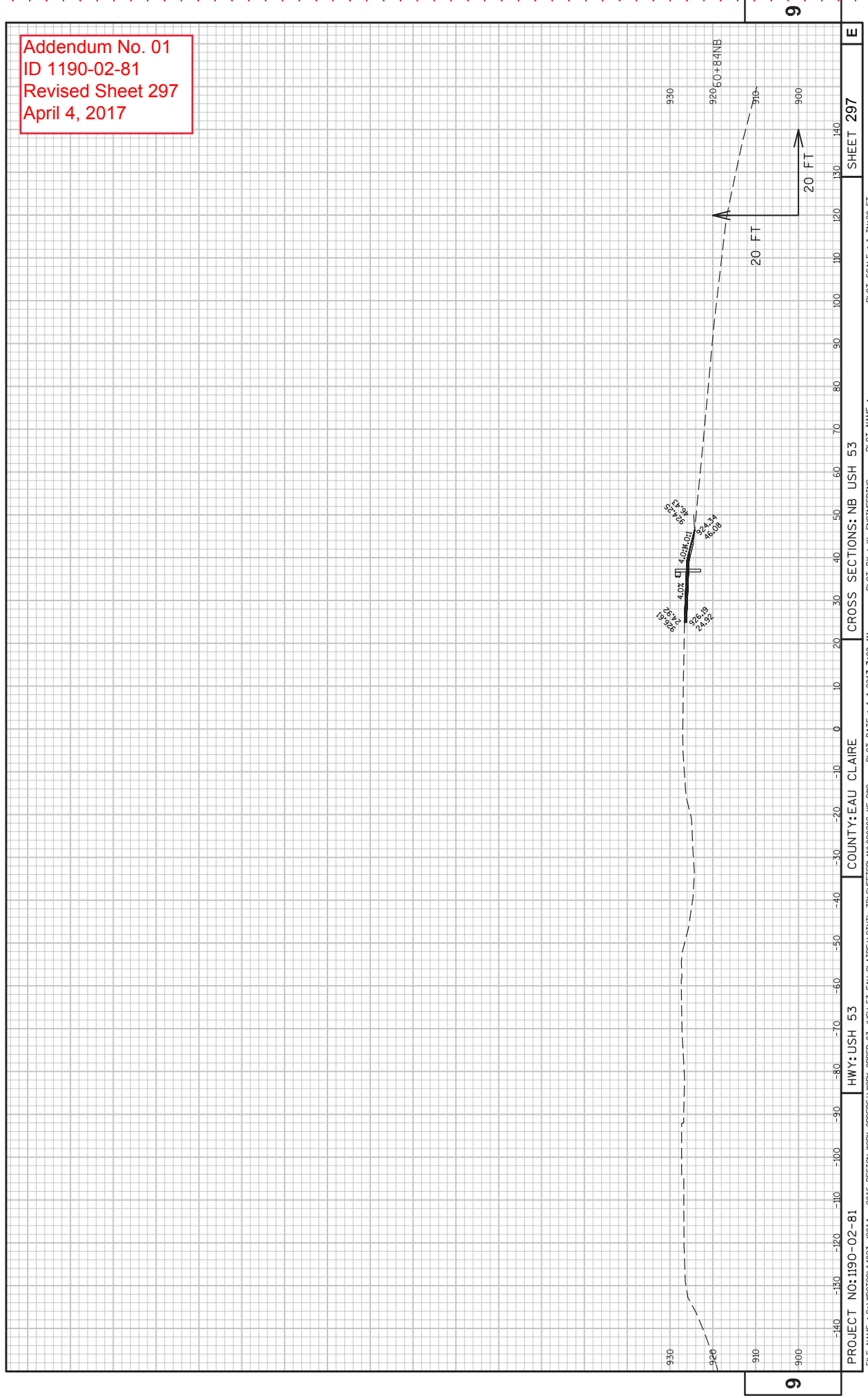

PROJECT NO: 1190-02-81
COUNTY: EAU CLAIRE
HWY: USH 53
CROSS SECTIONS: NB USH 53
SHEET 297
E

FILE NAME : G:\WISDOT\14023_2014 - 2016 DESIGN WORK ORDERS\WORK ORDER 03 (USH 53 EAU CLAIRE)\CIVIL 3D\SHEETS\PLAN\090202.X5.DWG PLOT DATE : 4/4/2017 7:00 AM
LAYOUT NAME : SECTION SHEET - (S) PLOT BY : KL ENGINEERING PLOT NAME :
WISDOT/CADD SHEET 49 PLOT SCALE : 1 IN=20 FT

Addendum No. 01
 ID 1190-02-81
 Revised Sheet 298
 April 4, 2017

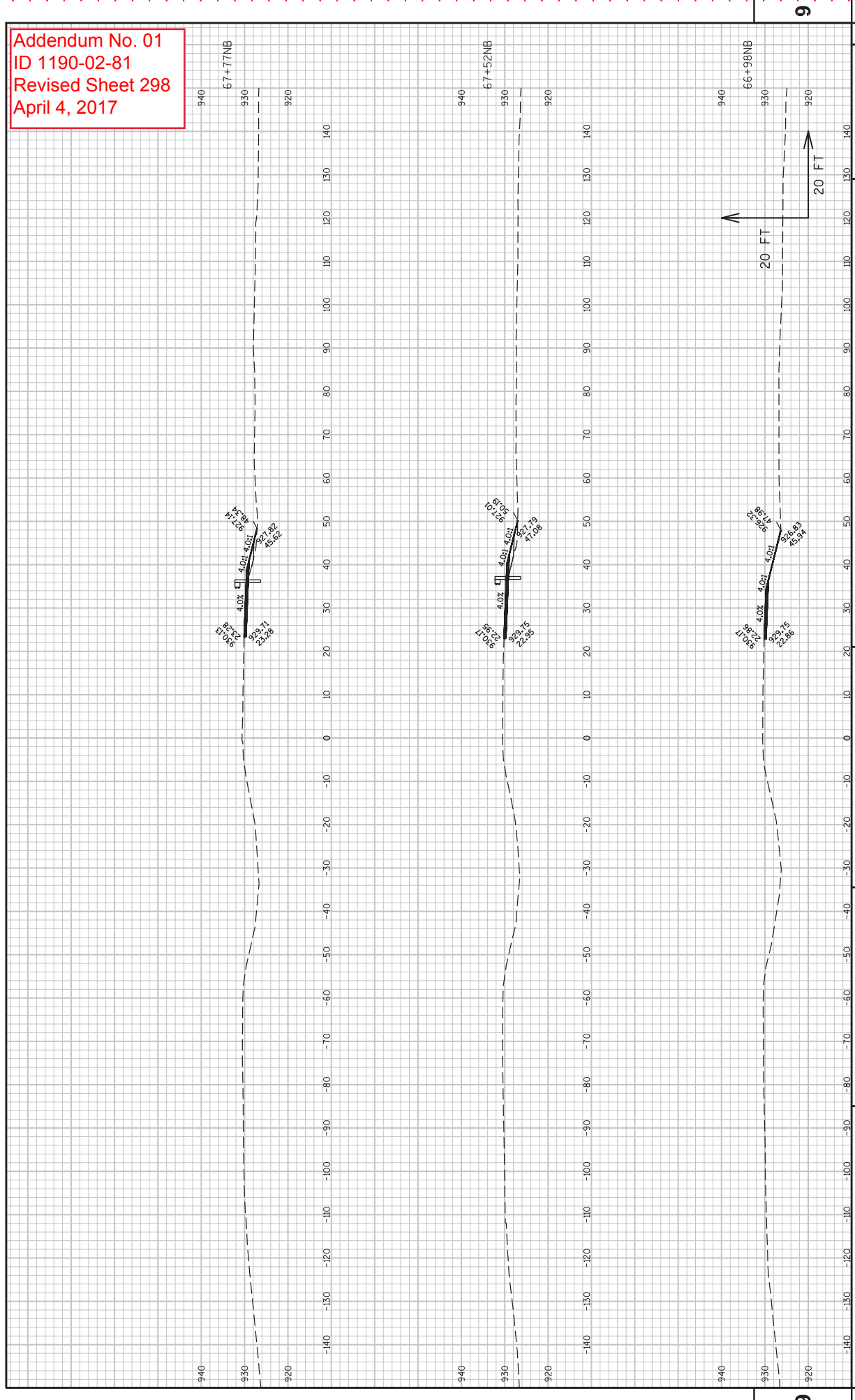

Addendum No. 01
ID 1190-02-81
Revised Sheet 299
April 4, 2017

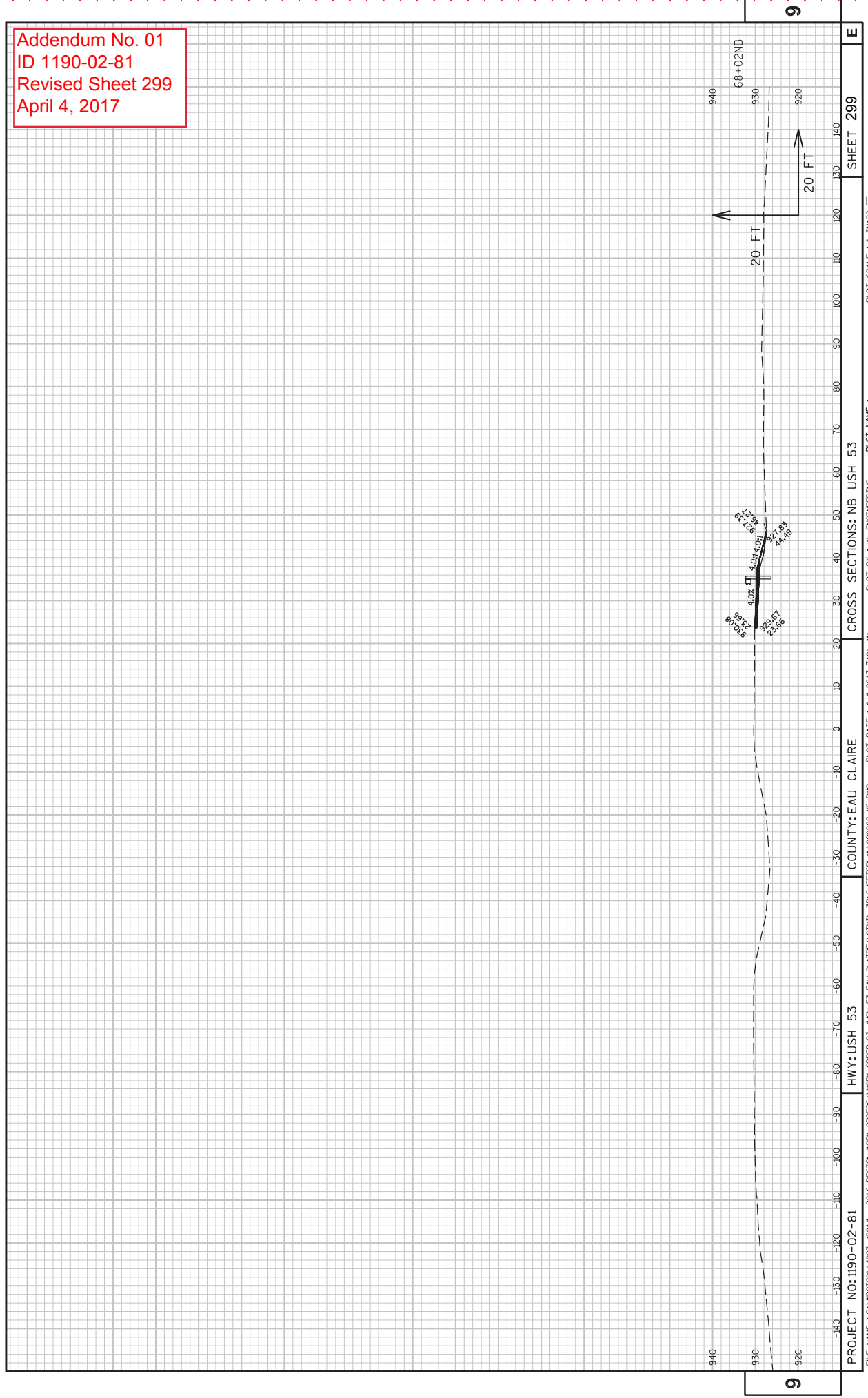

PROJECT NO: 1190-02-81
HWY: USH 53
COUNTY: EAU CLAIRE
CROSS SECTIONS: NB USH 53
SHEET 299
E

FILE NAME : G:\WISDOT\14023_2014 - 2016 DESIGN WORK ORDERS\WORK ORDER 03 (USH 53 EAU CLAIRE)\CIVIL 3D\SHEETS\PLAN\090202.XS.DWG PLOT DATE : 4/4/2017 7:01 AM
LAYOUT NAME : SECTION SHEET - (6)

PLOT BY : KL ENGINEERING PLOT NAME :
PLOT SCALE : 1 IN=20 FT
WISDOT/CADDIS SHEET 49

Addendum No. 01
 ID 1190-02-81
 Revised Sheet 300
 April 4, 2017

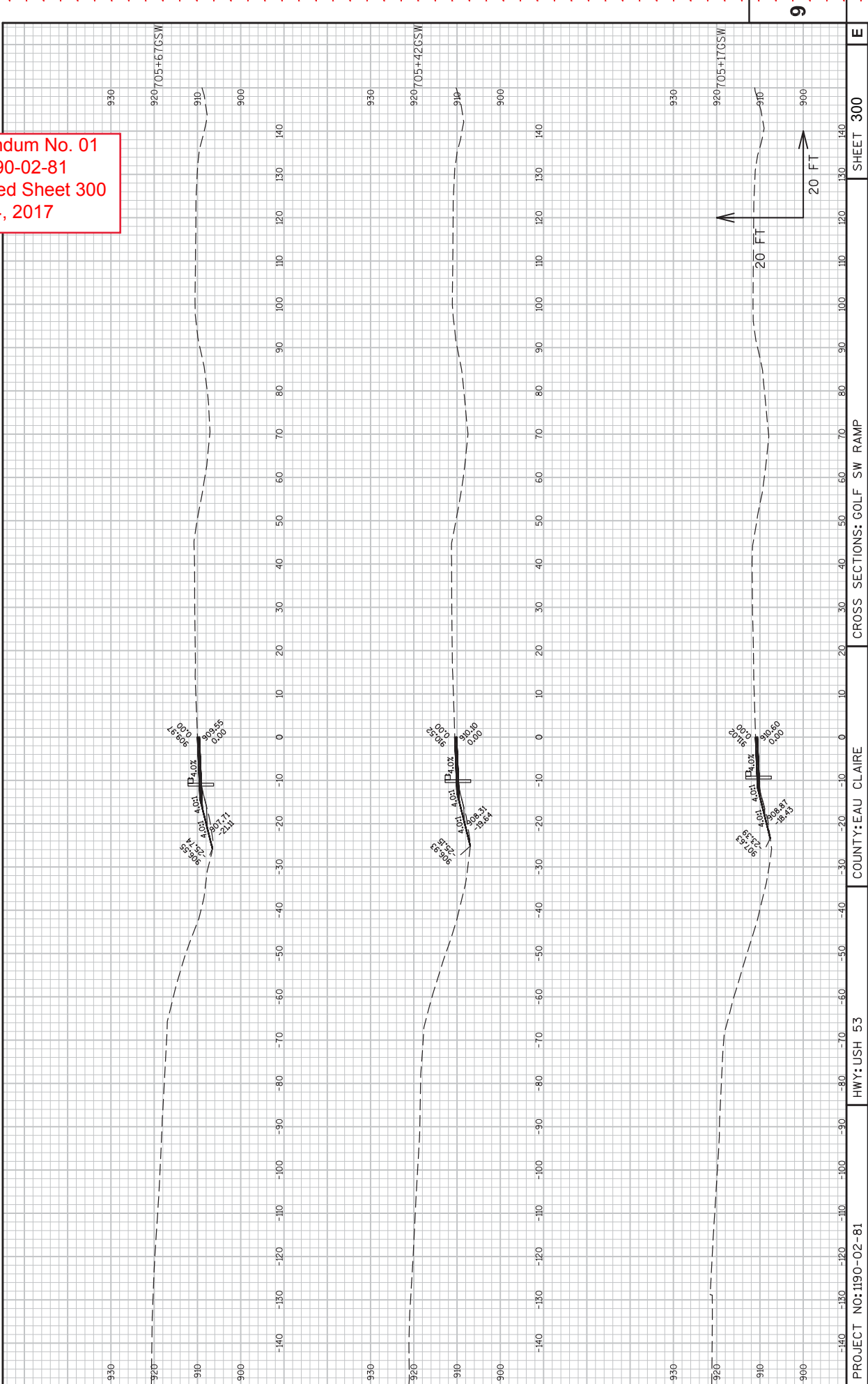

PROJECT NO: 1190-02-81
 COUNTY: EAU CLAIRE
 HWY: USH 53
 CROSS SECTIONS: GOLF SW RAMP
 SHEET 300
 E

FILE NAME : G:\WISDOT\14023_2014 - 2016 DESIGN WORK ORDERS\WORK ORDER 03 USH 53 EAU CLAIRE\ACIVIL 3D\SHEET\PLAN\90202-X5.DWG
 LAYOUT NAME : SECTION SHEET - (7)
 PLOT DATE : 4/4/2017 7:01 AM
 PLOT BY : KL ENGINEERING
 PLOT NAME :
 PLOT SCALE : 1 IN=20 FT
 WISDOT/CADD SHEET 49

Addendum No. 01
ID 1190-02-81
Revised Sheet 301
April 4, 2017

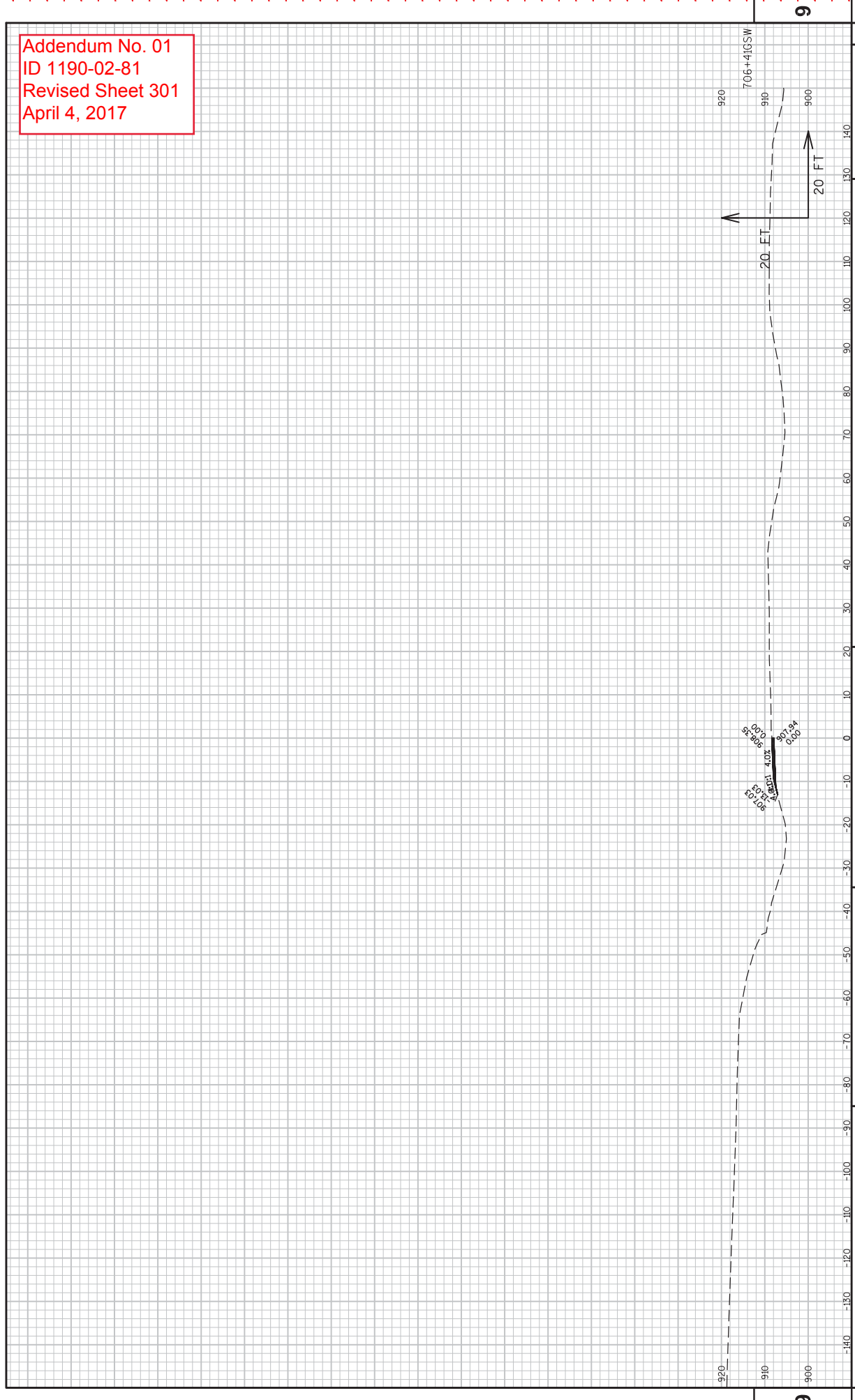

PROJECT NO: 1190-02-81
HWY: USH 53
COUNTY: EAU CLAIRE
CROSS SECTIONS: GOLF SW RAMP
SHEET 301
E

WISDOT/CADDIS SHEET 49

PLOT SCALE : 1 IN=20 FT

PLOT BY : KL ENGINEERING

PLOT DATE : 4/4/2017 7:01 AM

FILE NAME : G:\WISDOT\14023_2014 - 2016 DESIGN WORK ORDERS\WORK ORDER 03 (USH 53 EAU CLAIRE)\CIVIL 3D\SHEETS\PLAN\090202.XS.DWG
LAYOUT NAME : SECTION SHEET - (7)

Addendum No. 01
 ID 1190-02-81
 Revised Sheet 302
 April 4, 2017

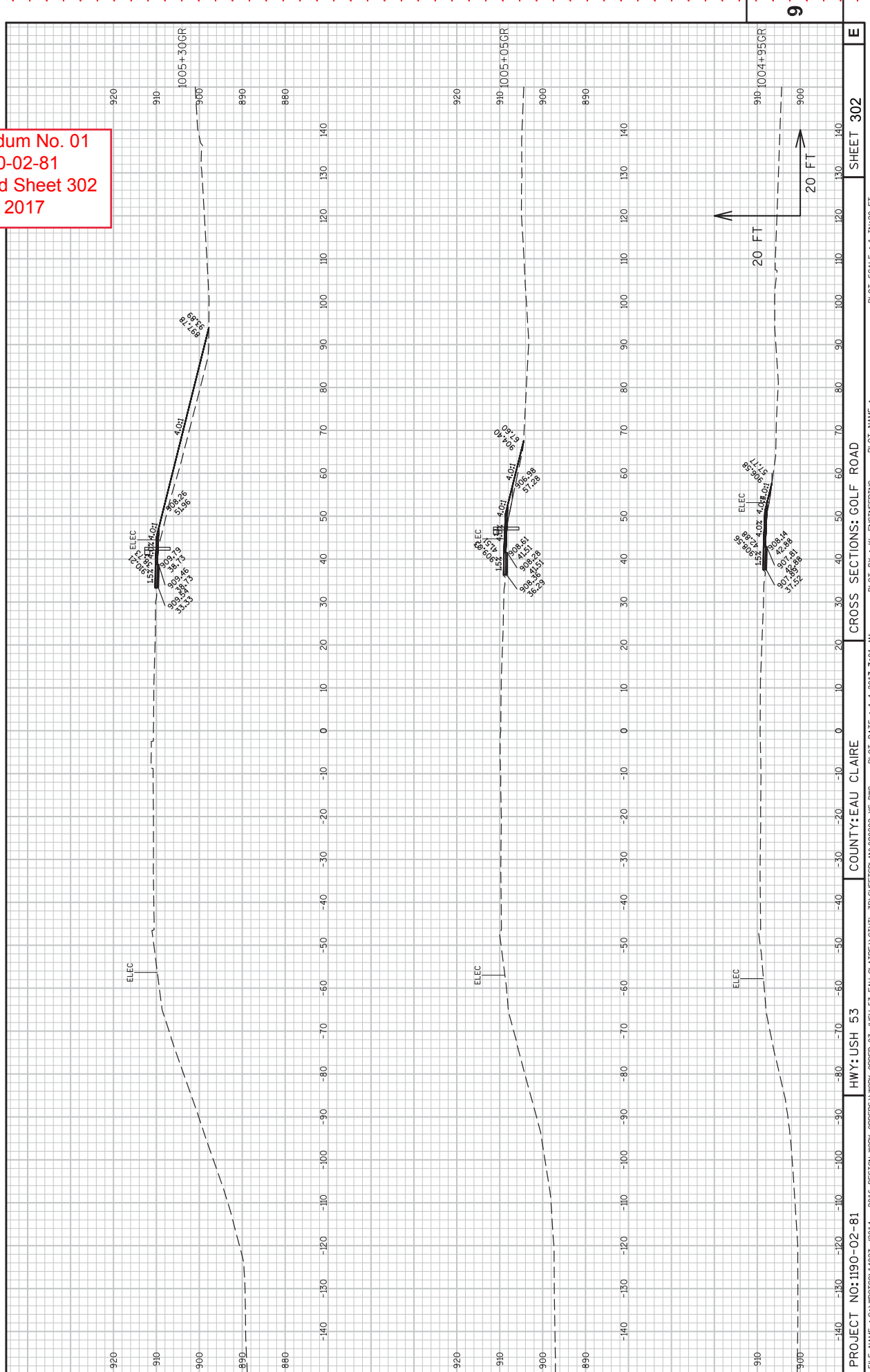

PROJECT NO: 1190-02-81
 HWY: USH 53
 COUNTY: EAU CLAIRE
 CROSS SECTIONS: GOLF ROAD
 SHEET 302
 E

FILE NAME : G:\WIDOT\COV\14023_2014 - 2016 DESIGN WORK ORDERS\WORK ORDER 03 USH 53 EAU CLAIRE\ACVIL 3D\SHEETS\PLAN\090202-X5.DWG
 LAYOUT NAME : SECTION SHEET - (8)
 PLOT BY : KL ENGINEERING
 PLOT DATE : 4/4/2017 7:01 AM
 PLOT SCALE : 1 IN=20 FT
 WISDOT/CADD SHEET 49

Addendum No. 01
 ID 1190-02-81
 Revised Sheet 304
 April 4, 2017

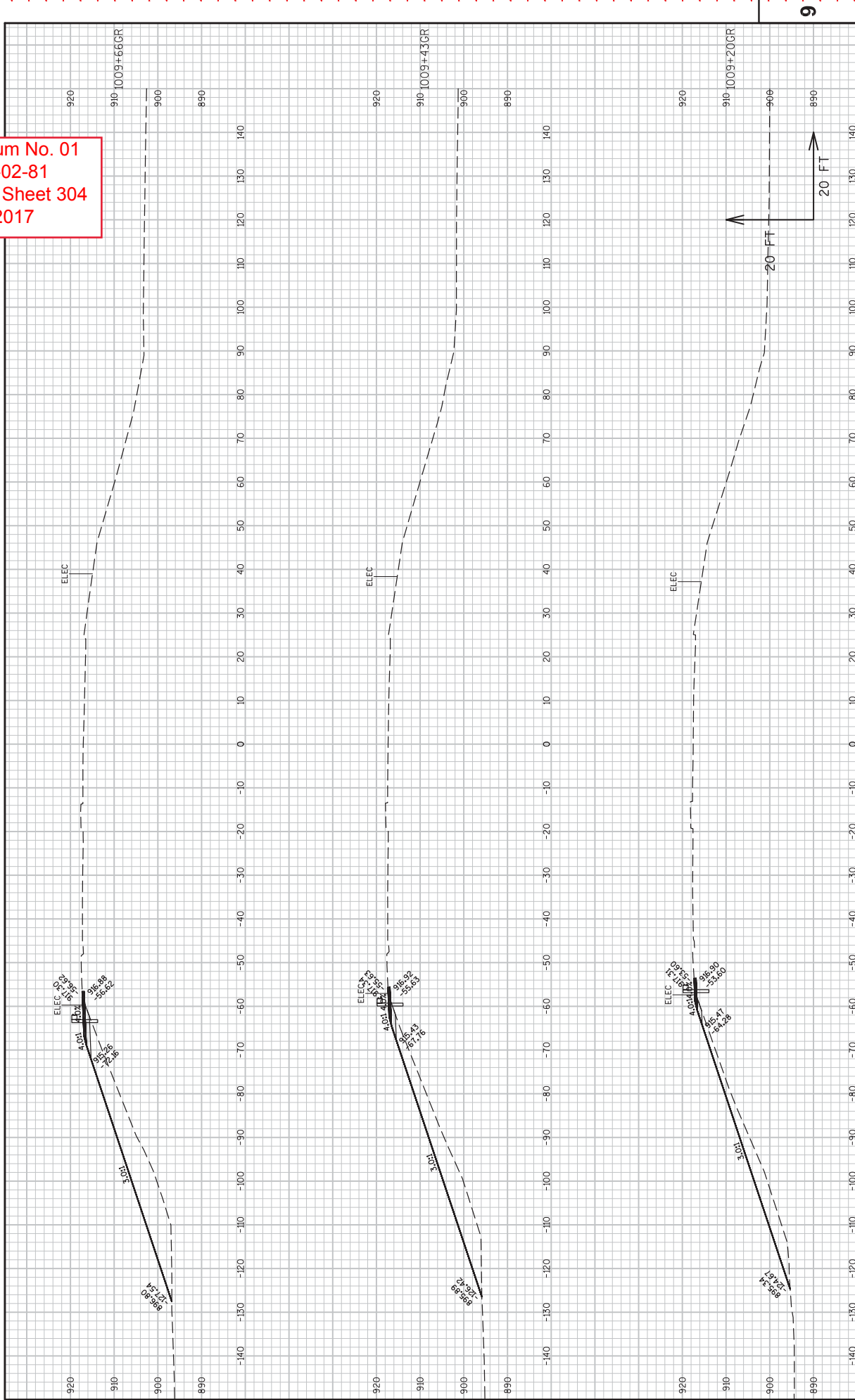

PROJECT NO: 1190-02-81
 HWY: USH 53
 COUNTY: EAU CLAIRE
 CROSS SECTIONS: GOLF ROAD
 SHEET 304
 E

FILE NAME : G:\WISDOT\14023_2014 - 2016 DESIGN WORK ORDERS\WORK ORDER 03 (USH 53 EAU CLAIRE)\CIVIL 3D\SHEET\PLAN\090202_X5.DWG PLOT DATE : 4/4/2017 7:01 AM PLOT SCALE : 1 IN=20 FT
 LAYOUT NAME - SECTION SHEET - (10) PLOT BY : KL ENGINEERING PLOT NAME :

Addendum No. 01
ID 1190-02-81
Revised Sheet 305
April 4, 2017

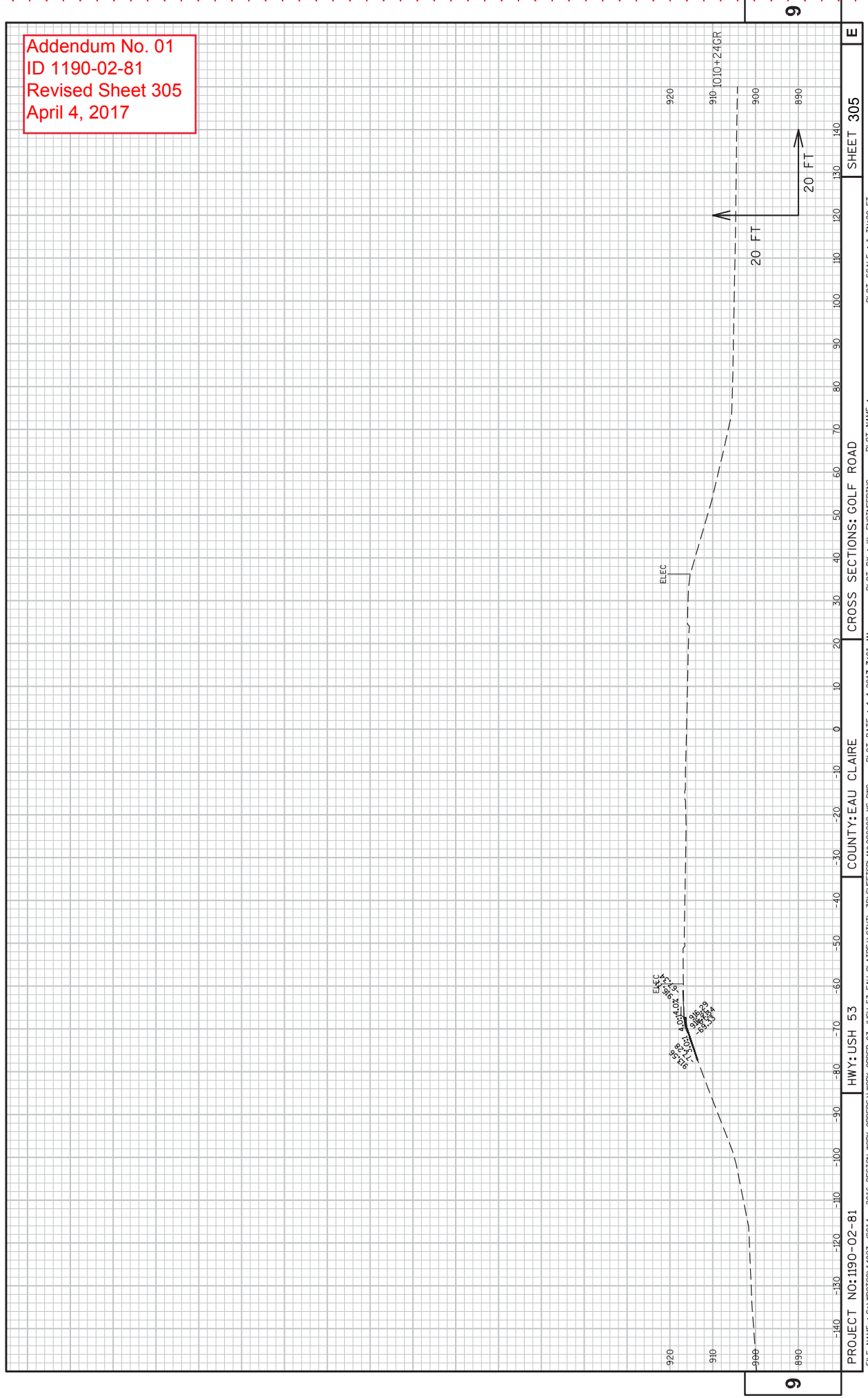

9

9

PROJECT NO: 1190-02-81
HWY: USH 53
COUNTY: EAU CLAIRE
CROSS SECTIONS: GOLF ROAD
SHEET 305
E

FILE NAME : G:\WISDOT\14023_2014 - 2016 DESIGN WORK ORDERS\WORK ORDER 03 (USH 53 EAU CLAIRE)\CIVIL 3D\SHEETS\PLAN\090202_X5.DWG
LAYOUT NAME : SECTION SHEET - (10)
PLOT BY : KL ENGINEERING
PLOT DATE : 4/4/2017 7:01 AM
PLOT SCALE : 1 IN=20 FT
WISDOT/CADD'S SHEET 49



Proposal Schedule of Items

Proposal ID: 20170411030 Project(s): 1190-02-81

Federal ID(s): WISC 2017175

SECTION: 0001

Contract Items

Alt Set ID:

Alt Mbr ID:

Proposal Line Number	Item ID Description	Approximate Quantity and Units	Unit Price	Bid Amount
0160	204.0195 Removing Concrete Bases	5.000 EACH	_____.	_____.
0170	205.0100 Excavation Common	106.000 CY	_____.	_____.
0180	208.0100 Borrow	77.000 CY	_____.	_____.
0190	211.0100 Prepare Foundation for Asphaltic Paving (project) 001. 1190-02-81	LS	LUMP SUM	_____.
0200	211.0200 Prepare Foundation for Concrete Pavement (project) 001. 1190-02-81	LS	LUMP SUM	_____.
0210	213.0100 Finishing Roadway (project) 001. 1190-02-81	1.000 EACH	_____.	_____.
0220	305.0110 Base Aggregate Dense 3/4-Inch	115.000 TON	_____.	_____.
0230	305.0120 Base Aggregate Dense 1 1/4-Inch	590.000 TON	_____.	_____.
0240	305.0500 Shaping Shoulders	310.000 STA	_____.	_____.
0250	311.0110 Breaker Run	10.000 TON	_____.	_____.
0260	415.0090 Concrete Pavement 9-Inch	670.000 SY	_____.	_____.
0270	416.0610 Drilled Tie Bars	850.000 EACH	_____.	_____.
0280	416.0620 Drilled Dowel Bars	720.000 EACH	_____.	_____.
0290	440.4410 Incentive IRI Ride	9,685.000 DOL	1.00000	9,685.00
0300	455.0605 Tack Coat	3,200.000 GAL	_____.	_____.
0310	460.2000 Incentive Density HMA Pavement	4,736.000 DOL	1.00000	4,736.00

