



Wisconsin Department of Transportation

April 5, 2017

Division of Transportation Systems Development

Bureau of Project Development
4802 Sheboygan Avenue, Rm 601
P O Box 7916
Madison, WI 53707-7916

Telephone: (608) 266-1631
Facsimile (FAX): (608) 266-8459

NOTICE TO ALL CONTRACTORS:

**Proposal #37: 8766-00-71, WISC 2017 178
Hawthorne - Poplar
(CTH B to Evans Lane)
CTH D
Douglas County**

Letting of April 11, 2017

This is Addendum No. 01, which provides for the following:

Plan Sheets

Revised Plan Sheets	
Plan Sheet	Plan Sheet Title (brief description of changes to sheet)
13	Miscellaneous Quantities – Revised Earthwork Data Table
32	Plan and Profile – Added EBS locations to the profile view
66, 71 -73, 80 - 84, 86 - 88, and 90	Cross Sections – Added EBS and Marsh locations to the cross sections

Plan Sheets

The following 8½ x 11-inch sheets are attached and made part of the plans for this proposal:

Revised: 66, 71 -73, 80 - 84, 86 - 88, and 90.

The responsibility for notifying potential subcontractors and suppliers of these changes remains with the prime contractor.

Sincerely,

Mike Coleman

Proposal Development Specialist
Proposal Management Section

END OF ADDENDUM

CLEARING AND GRUBBING

201.0105	201.0205	
CLEARING	GRUBBING	
SIA	SIA	
104+00 - 264+00	160	160
PROJECT TOTALS	160	160

REMOVING SMALL PIPE CULVERTS

STATION	LOCATION	SIZE INCHES	MATERIAL	LENGTH FT	203.0100 EACH	STATION TO STATION	LOCATION	204.0110 SY
105+79	RT	15	CMCP	30	1	110+00 - 115+00	CTH D	1225
124+32	LT	18	CMCP	18	1	116+21 - 119+75	CTH D	865
133+16	LT	18	CMCP	16	1	121+20 - 125+00	CTH D	930
139+19	LT/RT	24	CMCP	42	1	128+65 - 132+65	CTH D	980
139+46	RT	12	CMCP	32	1	135+00 - 137+00	CTH D	490
144+88	RT	18	CMCP	24	1	139+50 - 173+25	CTH D	8250
146+25	LT	18	CMCP	22	1	183+00 - 185+00	CTH D	490
153+00	LT/RT	36	CMCP	35	1	246+00 - 249+00	CTH D	730
159+02	LT/RT	60	CMCP	44	1	190+55	DRIVEWAY RT	52
159+24	LT/RT	60	CMCP	52	1	192+58	DRIVEWAY RT	42
172+33	RT	15	CMCP	26	1	193+89	DRIVEWAY RT	38
195+13	LT/RT	18	CMCP	40	1	251+79	DRIVEWAY RT	42
208+91	LT/RT	24	CMCP	38	1			
219+36	RT	18	CMCP	26	1			
224+40	RT	18	CMCP	42	1			
233+35	LT	12	CMCP	22	1			
233+73	RT	18	CMCP	38	1			
238+75	RT	18	CMCP	18	1			
240+48	LT/RT	18	CMCP	40	1			
244+51	LT/RT	24	CMCP	38	1			
250+42	LT	24	CMCP	30	1			
257+30	LT/RT	18	CMCP	40	1			
261+21	RT	18	CMCP	28	1			
262+62	LT	18	CMCP	34	1			
PROJECT TOTAL					24	PROJECT TOTAL		14134

EARTHWORK SUMMARY

STATION TO STATION	LOCATION	CY	(2)	EBS (3)	CY	(4)	MATERIAL	(5)	AVAILABLE MATERIAL	(6)	EXPANDED EBS BACKFILL	(7)	EXPANDED MARSH BACKFILL	(8)	EXPANDED MASS ORDINATE +/-	(9)	WASTE BORROW	(10)	BACKFILL GRANULAR BORROW	(11)
104+20.46 - 263+30	MAINLINE	43117	11500	3000	4350	38767	28918	14950	1174	15674	---	19450	---	19450	---	13000	---	13000	---	13000
UNDISTRIBUTED		---	1000	---	---	---	---	---	---	---	---	---	---	---	---	---	---	---	---	---
SUBTOTALS		43117	12500	3000	4350	38767	28918	14950	1174	15674	---	19450	---	19450	---	13000	---	13000	---	13000
PROJECT ID TOTALS		55617		3000		3000		3000		3000		3000		3000		3000		3000		20750

1) COMMON EXCAVATION IS THE SUM OF THE CUT AND EBS EXCAVATION COLUMNS. ITEM NUMBER 205.0100

2) SALVAGED/UNUSABLE PAVEMENT MATERIAL IS INCLUDED IN CUT.

3) EBS EXCAVATION TO BE BACKFILLED WITH BACKFILL GRANULAR.

4) MARSH EXCAVATION - TO BE BACKFILLED WITH BACKFILL GRANULAR.

5) AVAILABLE MATERIAL = CUT - SALVAGED/UNUSABLE PAVEMENT MATERIAL

6) EXPANDED EBS BACKFILL - THIS IS TO BE FILLED WITH BACKFILL GRANULAR. EBS BACKFILL FACTOR 1.3

7) EXPANDED MARSH BACKFILL - THIS IS TO BE FILLED WITH BACKFILL GRANULAR MATERIAL. MARSH BACKFILL FACTOR = 1.5.

8) EXPANDED FILL FACTOR = 1.3

9) EXPANDED FILL = UNEXPANDED FILL * FILL FACTOR. ASSUMES EBS MATERIAL NOT USED TO REDUCE BORROW

10) THE MASS ORDINATE +/- OR - QTY CALCULATED FOR THE DIVISION. PLUS QUANTITY INDICATES AN EXCESS OF MATERIAL WITHIN THE DIVISION. MINUS INDICATES A SHORTAGE OF MATERIAL WITHIN THE DIVISION.

11) USE BACKFILL GRANULAR TYPE 2 AS BACKFILL FOR EBS AND MARSH EXCAVATION AREAS.

12) AN UNDISTRIBUTED BORROW EXCAVATION QUANTITY IS INCLUDED TO ACCOUNT FOR POTENTIAL UNUSABLE MATERIALS ENCOUNTERED AS PART OF EXCAVATION COMMON

Addendum No. 01
ID 8766-00-71
Revised Sheet 13
April 5, 2017

Addendum No. 01
 ID 8766-00-71
 Revised Sheet 32
 April 5, 2017

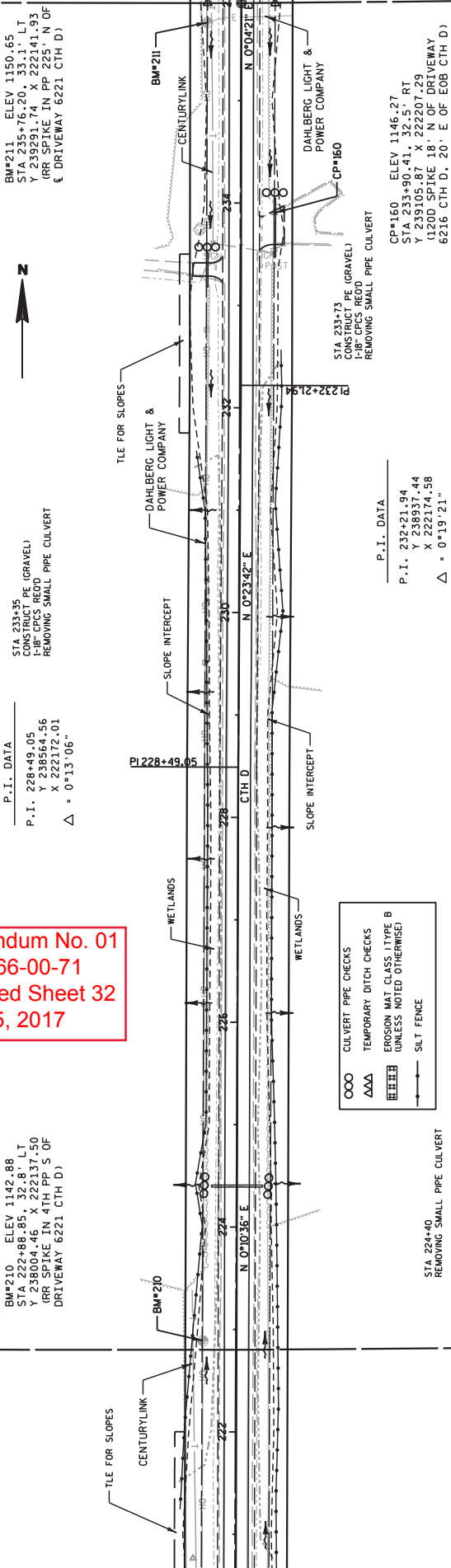

Station	Elevation	Notes
1160	1150.17	VPI STA 236+00.00
1155	1149.76	VPI EL 1152.33
1150	1149.82	VPC STA 233+90.00
1145	1149.10	VPC EL 1147.33
1140	1148.28	VPC STA 233+50.00
1135	1147.88	VPC EL 1146.33
1130	1147.33	VPC STA 233+00.00
1125	1146.95	VPC EL 1146.33
1120	1146.33	VPC STA 233+00.00
1115	1145.88	VPC EL 1146.33
1110	1145.38	VPC STA 233+00.00
1105	1144.81	VPC EL 1146.33
1100	1144.53	VPC STA 233+00.00
1095	1143.89	VPC EL 1146.33
1090	1143.78	VPC STA 233+00.00
1085	1143.18	VPC EL 1146.33
1080	1143.13	VPC STA 233+00.00
1075	1142.70	VPC EL 1146.33
1070	1142.58	VPC STA 233+00.00
1065	1142.25	VPC EL 1146.33
1060	1142.13	VPC STA 233+00.00
1055	1141.82	VPC EL 1146.33
1050	1141.78	VPC STA 233+00.00
1045	1141.38	VPC EL 1146.33
1040	1141.53	VPC STA 233+00.00
1035	1140.98	VPC EL 1146.33
1030	1141.36	VPC STA 233+00.00
1025	1140.59	VPC EL 1146.33
1020	1141.24	VPC STA 233+00.00
1015	1140.56	VPC EL 1146.33
1010	1141.17	VPC STA 233+00.00
1005	1140.54	VPC EL 1146.33
1000	1141.15	VPC STA 233+00.00
995	1140.56	VPC EL 1146.33
990	1141.19	VPC STA 233+00.00
985	1140.59	VPC EL 1146.33
980	1141.28	VPC STA 233+00.00
975	1140.61	VPC EL 1146.33
970	1141.42	VPC STA 233+00.00
965	1140.64	VPC EL 1146.33
960	1141.61	VPC STA 233+00.00
955	1140.70	VPC EL 1146.33
950	1141.86	VPC STA 233+00.00
945	1140.92	VPC EL 1146.33
940	1142.16	VPC STA 233+00.00
935	1141.14	VPC EL 1146.33
930	1142.48	VPC STA 233+00.00
925	1141.37	VPC EL 1146.33
920	1142.81	VPC STA 233+00.00
915	1141.61	VPC EL 1146.33
910	1143.12	VPC STA 233+00.00
905	1141.89	VPC EL 1146.33
900	1143.38	VPC STA 233+00.00
895	1142.20	VPC EL 1146.33
890	1143.57	VPC STA 233+00.00
885	1142.48	VPC EL 1146.33
880	1143.69	VPC STA 233+00.00
875	1142.66	VPC EL 1146.33

Addendum No. 01
 ID 8766-00-71
 Revised Sheet 66
 April 5, 2017

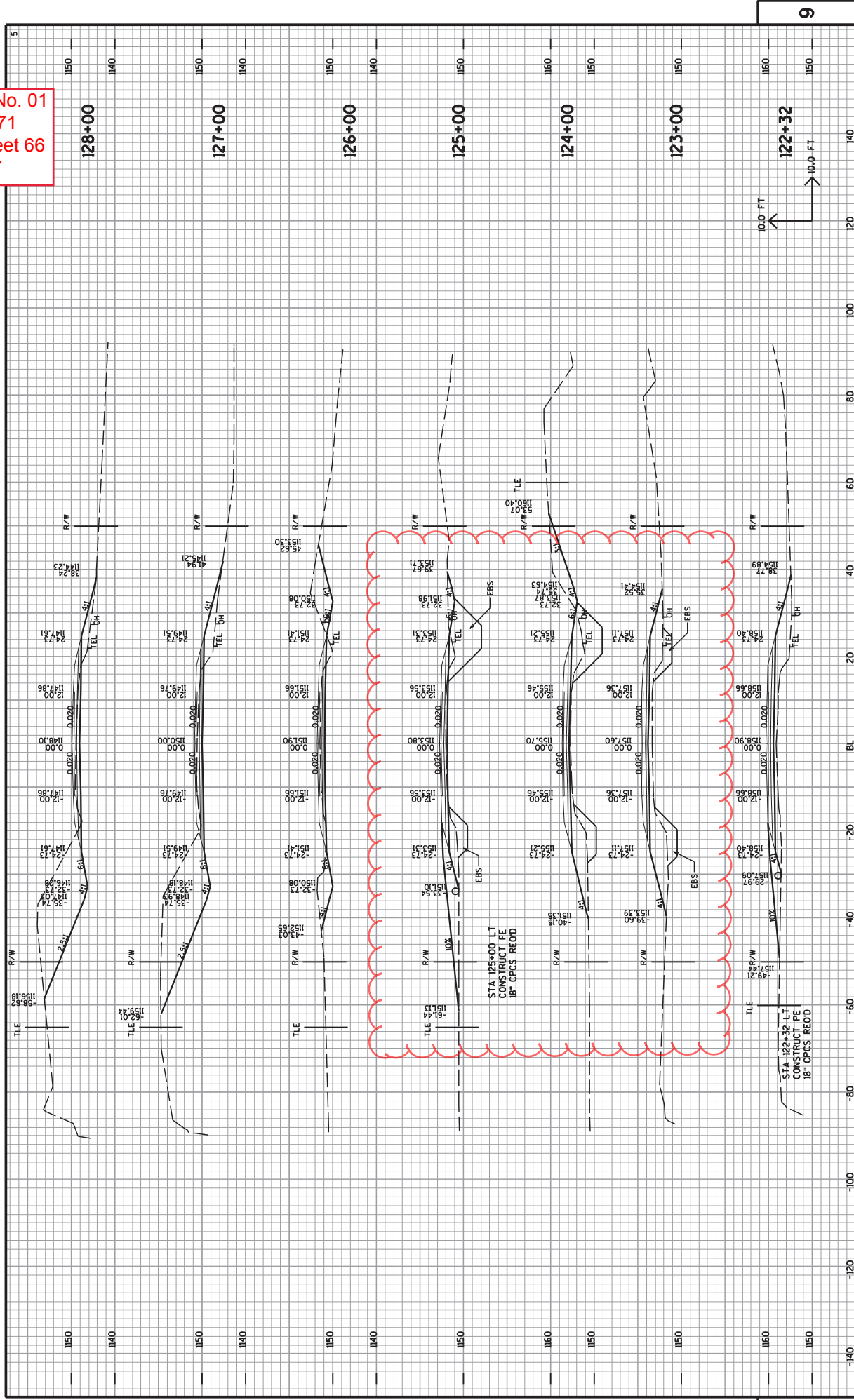

Addendum No. 01
 ID 8766-00-71
 Revised Sheet 71
 April 5, 2017

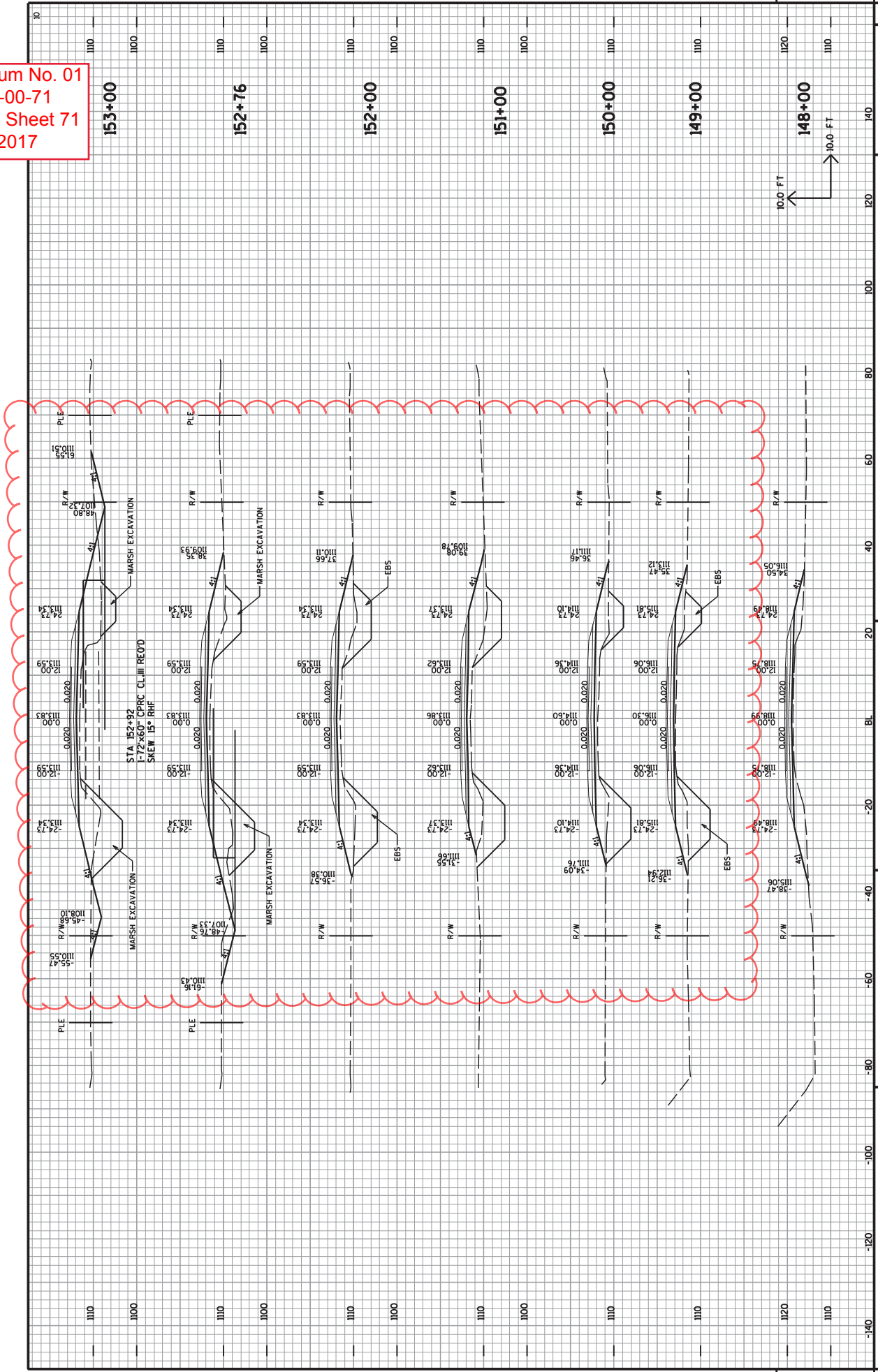

Addendum No. 01
 ID 8766-00-71
 Revised Sheet 72
 April 5, 2017

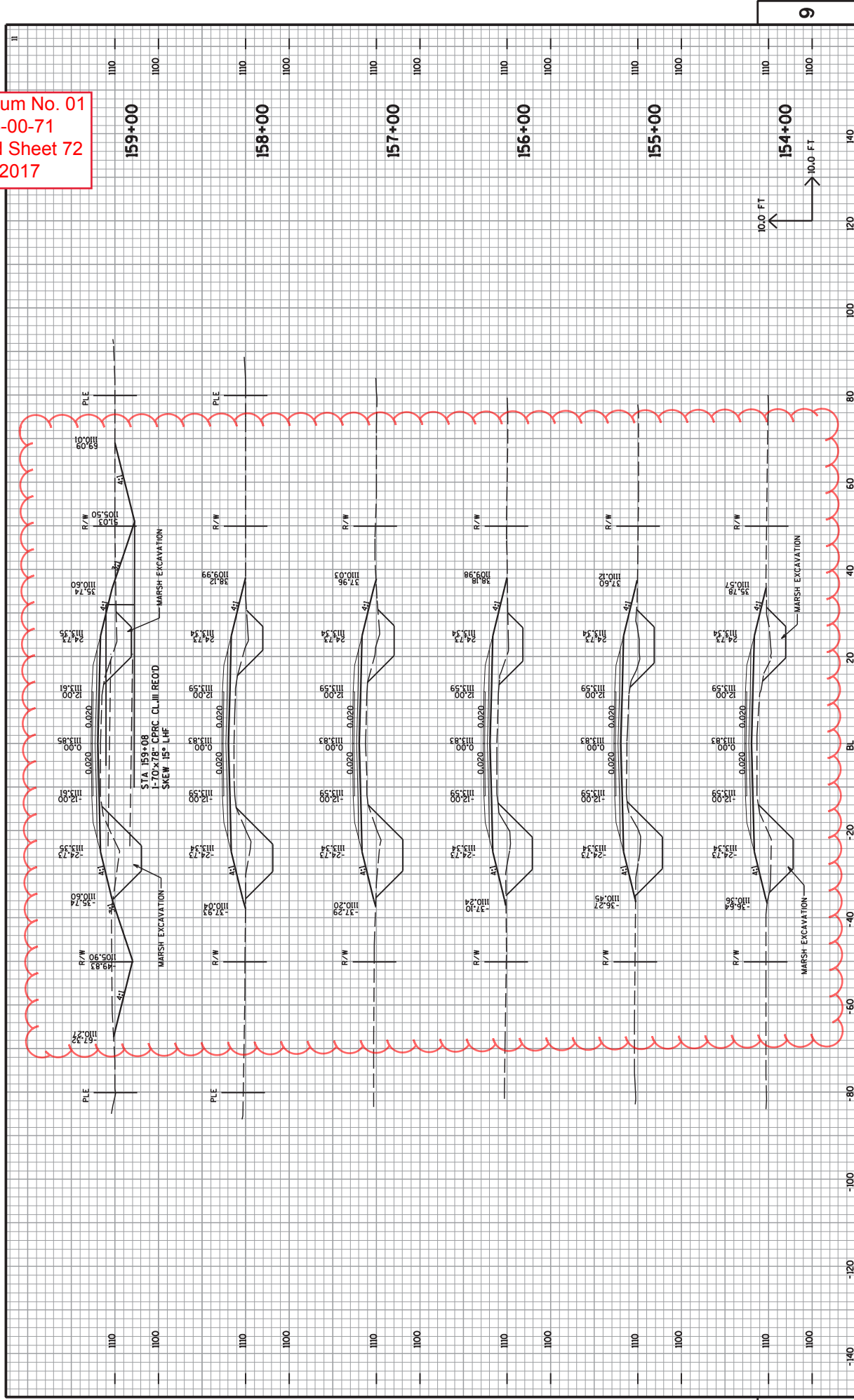

PROJECT NO: 8766-00-71
 COUNTY: DOUGLAS
 HWY: CTH D
 CROSS SECTIONS
 SHEET NO: 72
 E

FILE NAME : V:\Trans-EC\410675\gpn\plan\0675_FINAL_XS.DGN
 PLOT DATE : 4/5/2017
 PLOT BY : ARES-EC
 PLOT SCALE : 1:20
 9

Addendum No. 01
 ID 8766-00-71
 Revised Sheet 73
 April 5, 2017

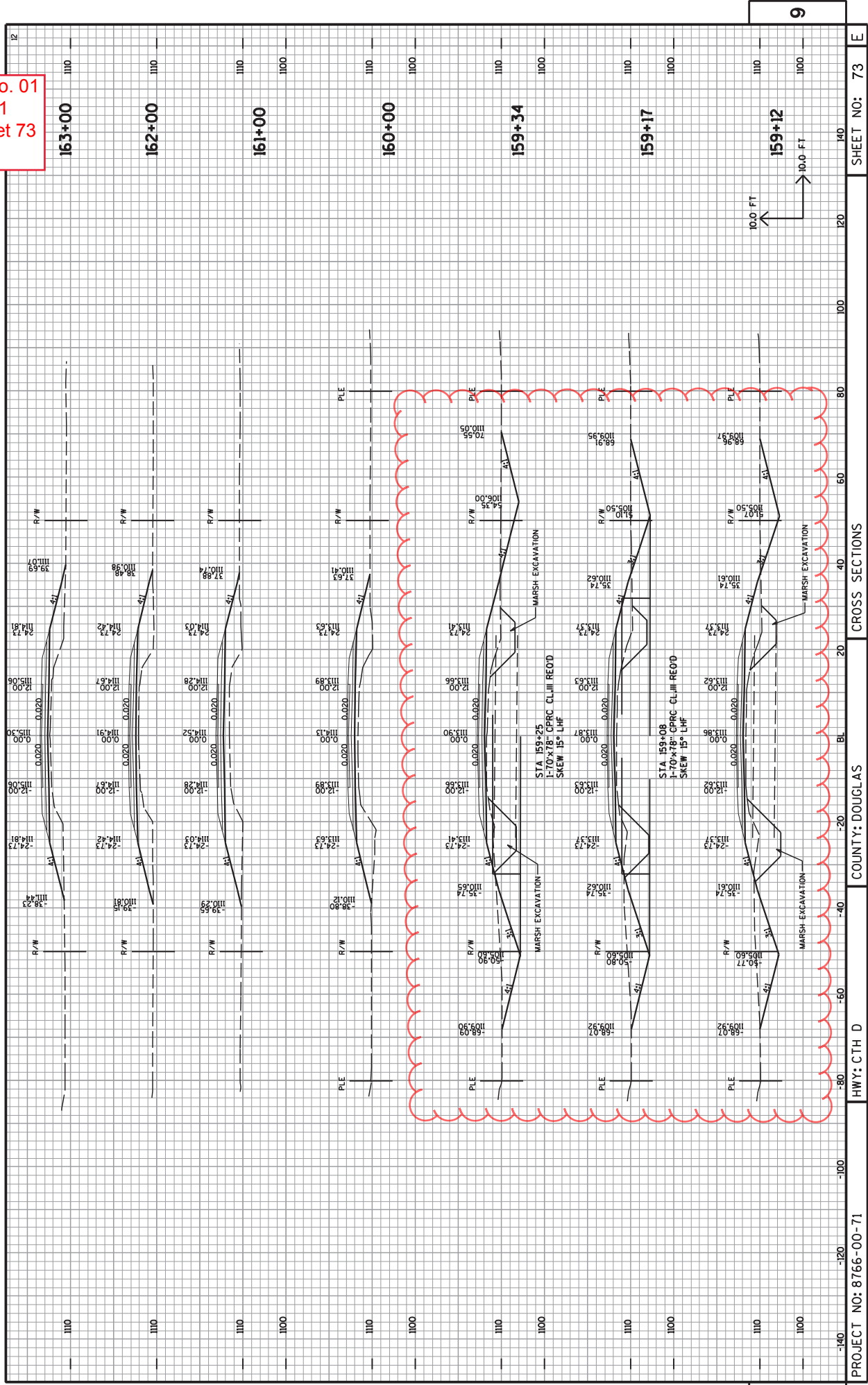

CROSS SECTIONS

COUNTY: DOUGLAS

HWY: CTH D

PROJECT NO: 8766-00-71

SHEET NO: 73

PLOT SCALE: 1:20

ecu.ENG.UH.HI

PLOT BY: ARES-EC

PLOT DATE: 4/5/2017

FILE NAME: V:\Trans-EC\110675\gpn\plan\0675_FINAL.XS.DGN

Addendum No. 01
 ID 8766-00-71
 Revised Sheet 80
 April 5, 2017

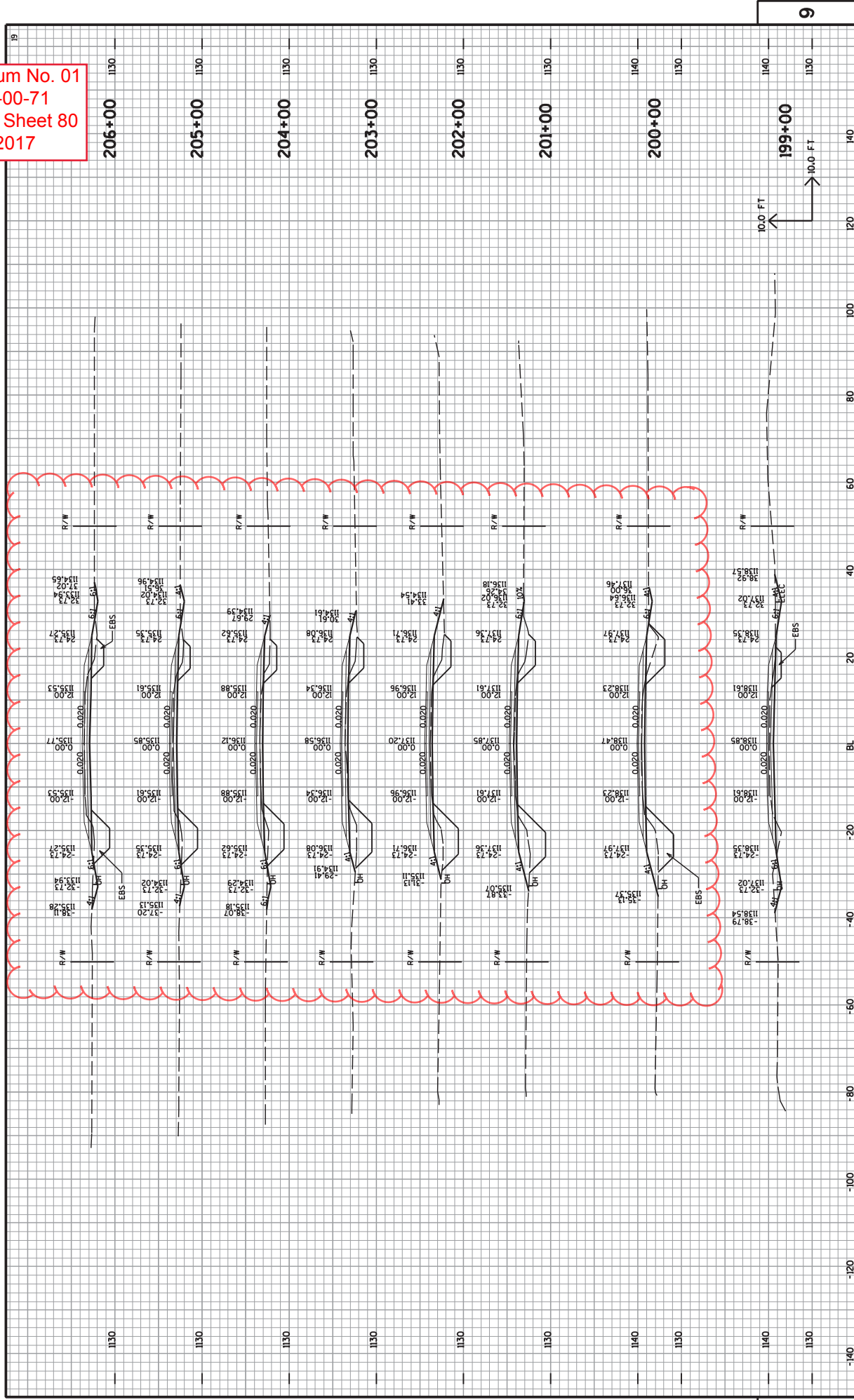

PROJECT NO: 8766-00-71
 COUNTY: DOUGLAS
 HWY: CTH D
 CROSS SECTIONS
 SHEET NO: 80
 E

FILE NAME : V:\Trans-EC\410675\gpn\plan\0675_FINAL_XS.DGN
 PLOT DATE : 4/5/2017
 PLOT BY : ARES-EC
 PLOT SCALE : 1:20

Addendum No. 01
 ID 8766-00-71
 Revised Sheet 81
 April 5, 2017

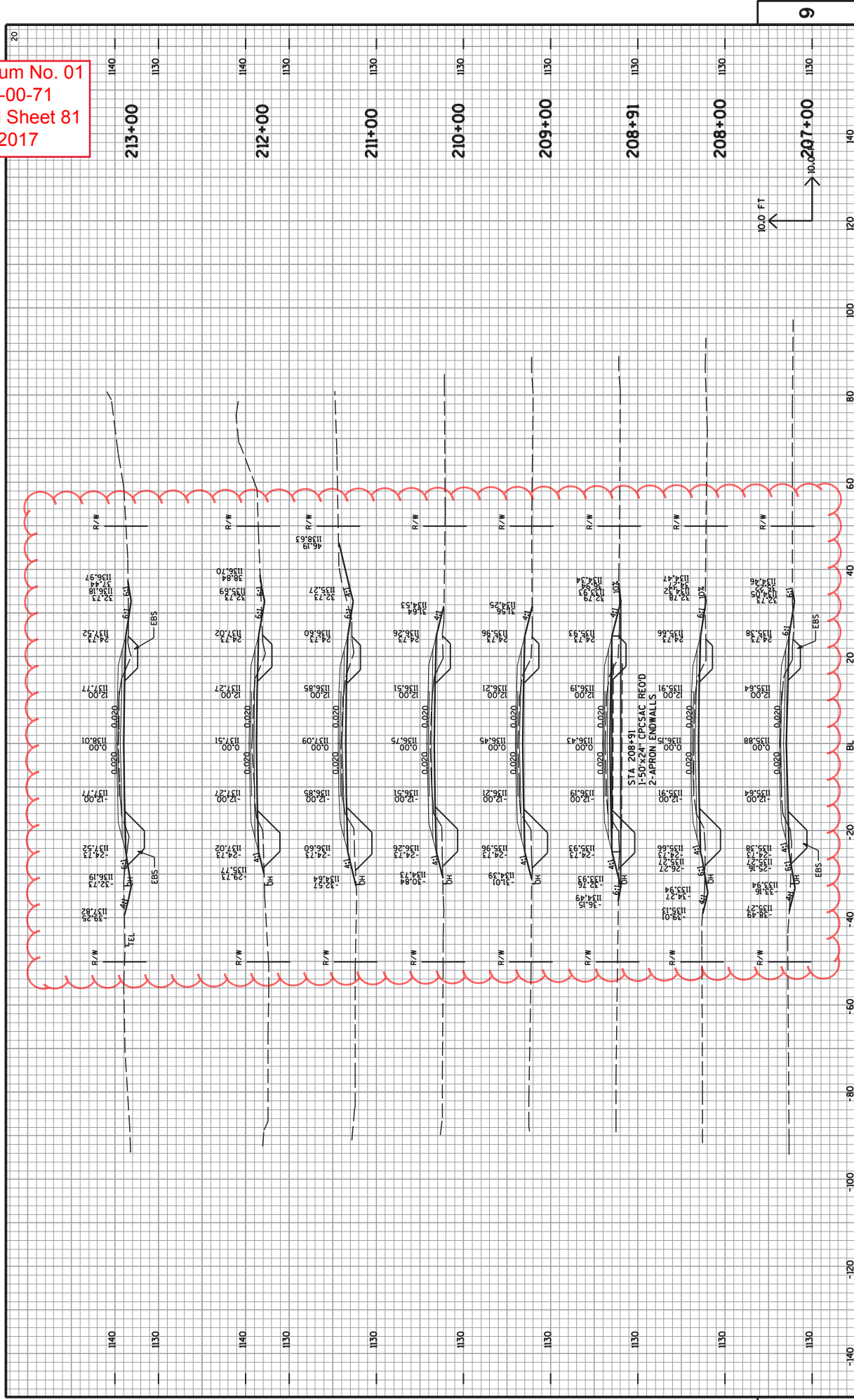

PROJECT NO: 8766-00-71
 COUNTY: DOUGLAS
 HWY: CTH D
 CROSS SECTIONS
 SHEET NO: 81
 E

FILE NAME : V:\Trans-EC\410675\gpn\plan\0675_FINAL_XS.DGN
 PLOT DATE : 4/5/2017
 PLOT BY : ARES-EC
 eou.ENG.UJI.TBI
 PLOT SCALE : 1:20

Addendum No. 01
ID 8766-00-71
Revised Sheet 82
April 5, 2017

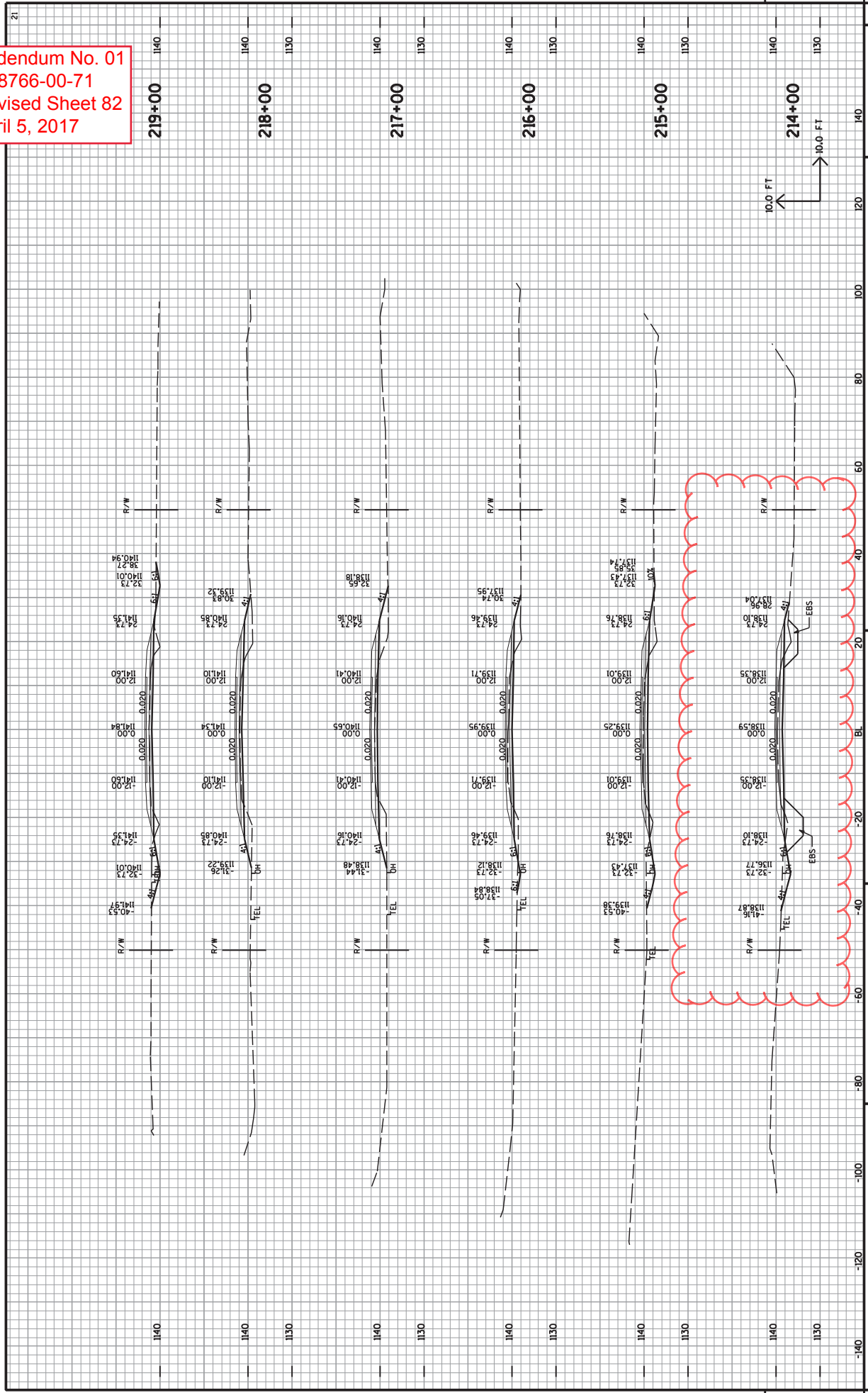

CROSS SECTIONS
COUNTY: DOUGLAS

SHEET NO: 82
E

PROJECT NO: 8766-00-71
HWY: CTH D
PLOT DATE: 4/5/2017
PLOT BY: ARES-EC
eou.ENG.LJH.TBI
FILE NAME: V:\Trans-EC\410675\gpn\plan\0675_FINAL.XS.DGN

Addendum No. 01
 ID 8766-00-71
 Revised Sheet 83
 April 5, 2017

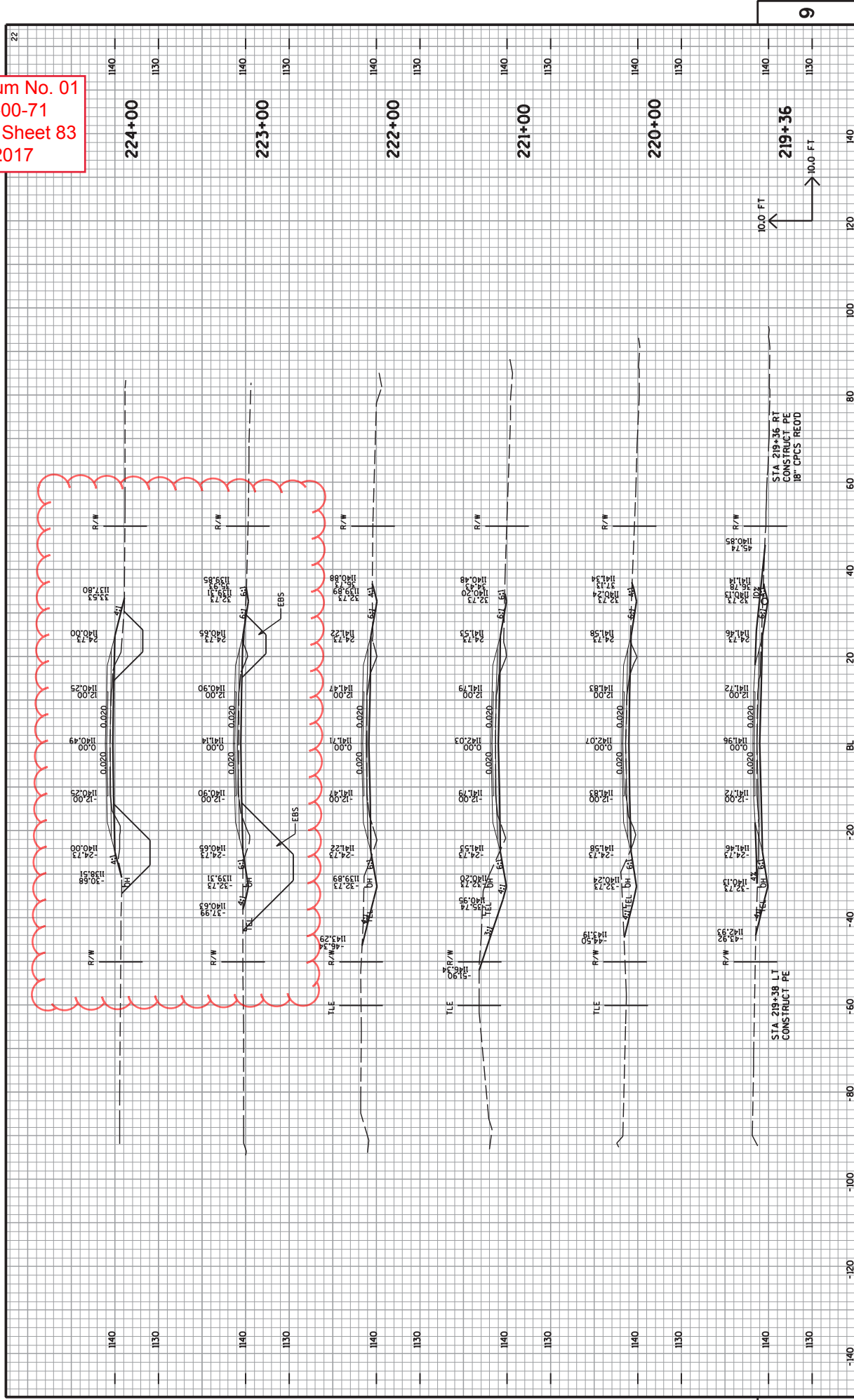

Addendum No. 01
 ID 8766-00-71
 Revised Sheet 84
 April 5, 2017

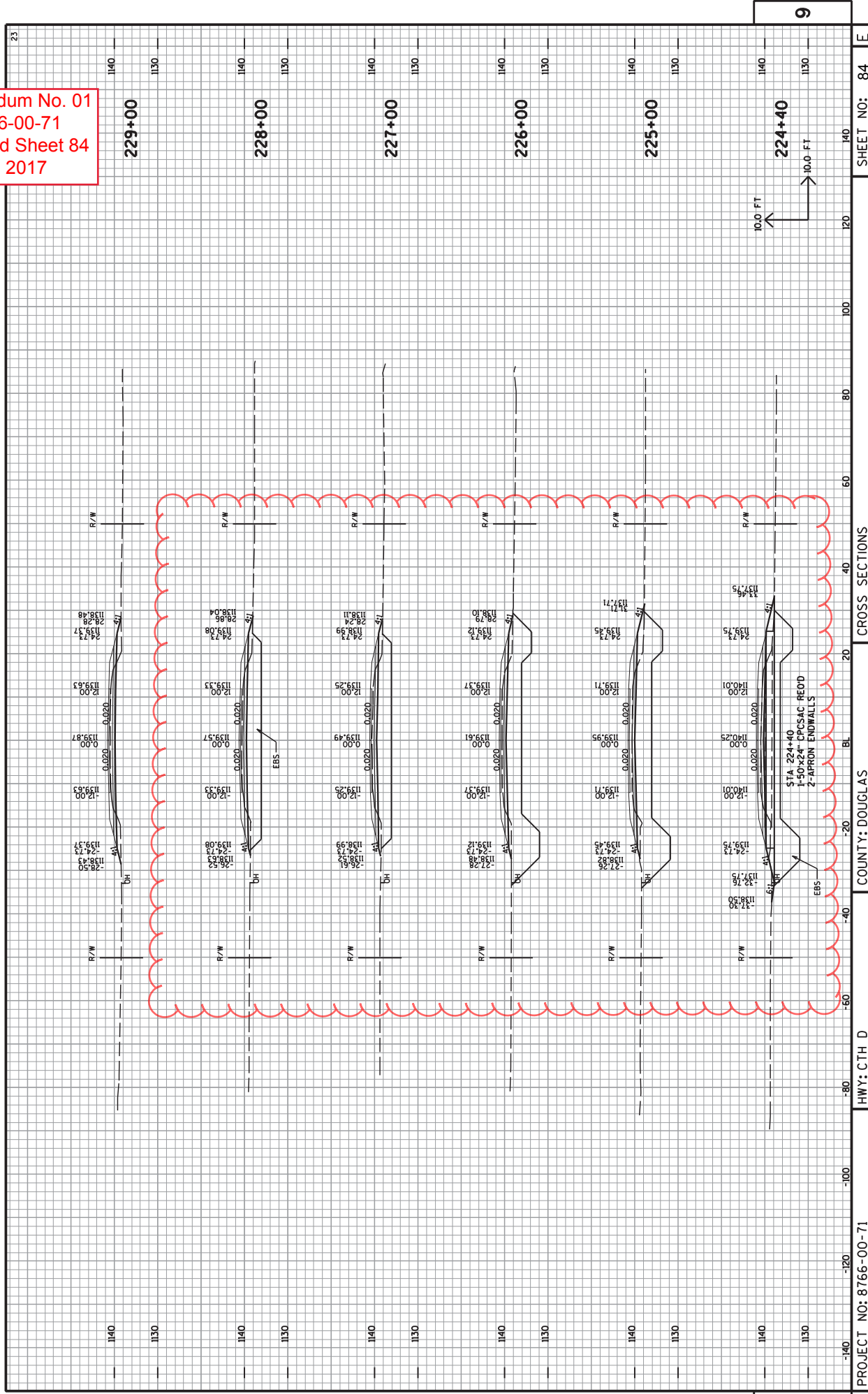

CROSS SECTIONS

COUNTY: DOUGLAS

HWY: CTH D

PROJECT NO: 8766-00-71

SHEET NO: 84

PLOT SCALE: 1:20

ecu_engl_jrh.tbi

PLOT BY: ARES-EC

PLOT DATE: 4/5/2017

FILE NAME: V:\Trans-EC\410675\gpn\plan\0675_FINAL_84.DGN

Addendum No. 01
 ID 8766-00-71
 Revised Sheet 86
 April 5, 2017

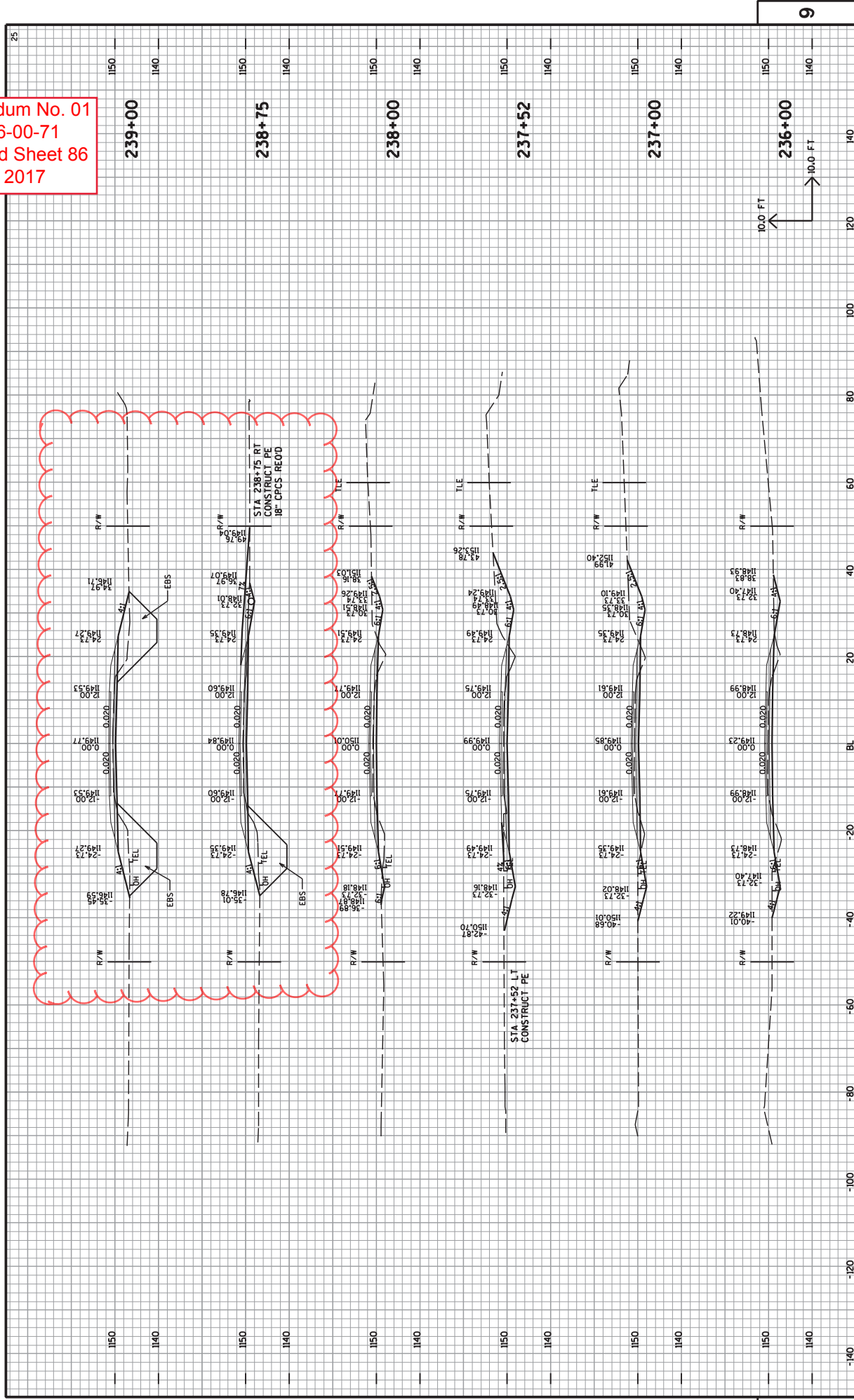

PROJECT NO: 8766-00-71
 COUNTY: DOUGLAS
 HWY: CTH D
 CROSS SECTIONS
 SHEET NO: 86
 E

Addendum No. 01
ID 8766-00-71
Revised Sheet 87
April 5, 2017

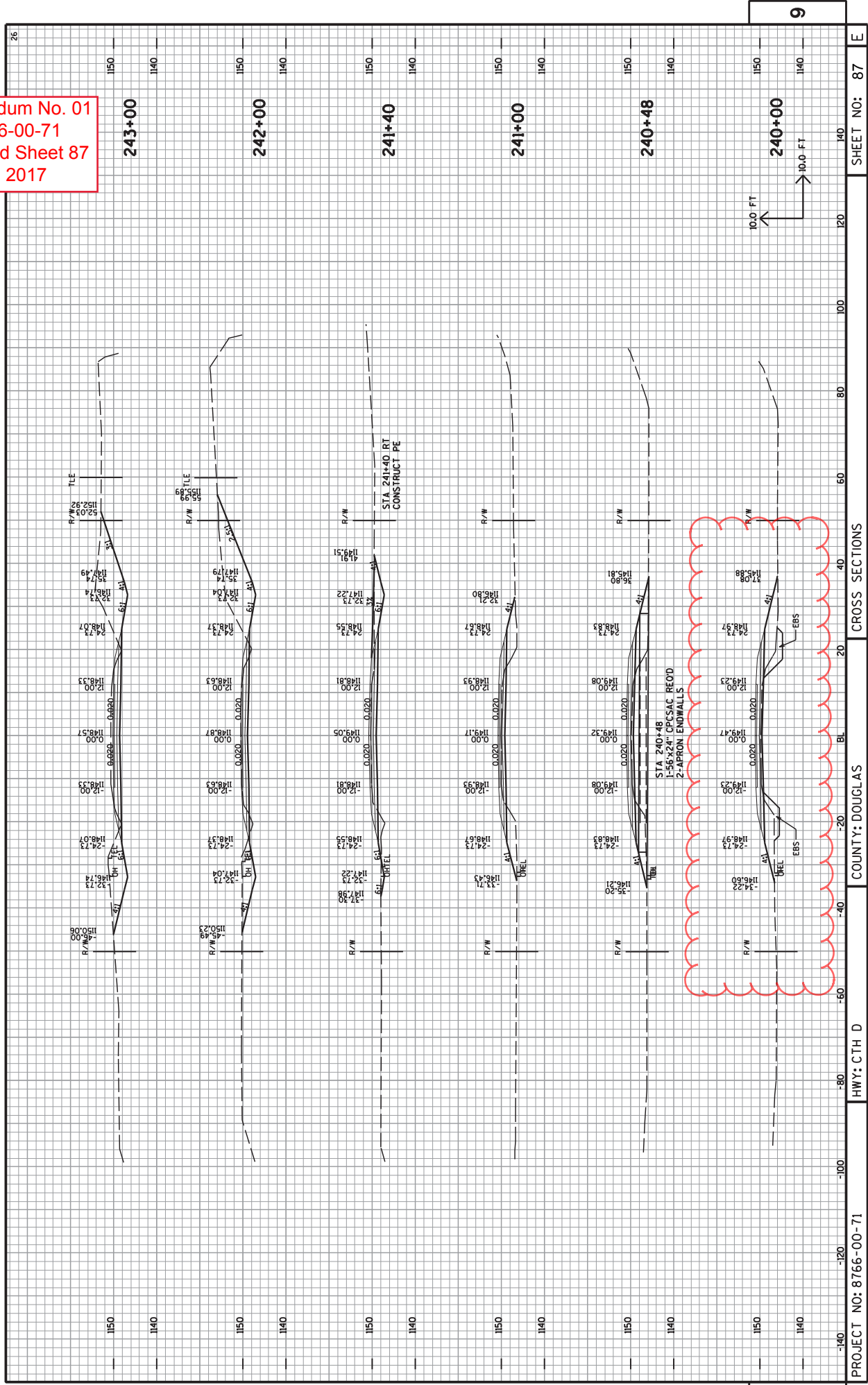

PROJECT NO: 8766-00-71

HWY: CTH D

COUNTY: DOUGLAS

CROSS SECTIONS

SHEET NO: 87

FILE NAME : V:\Trans-EC\410675\gpr\plan\0675_FINAL_XS.DGN

PLOT DATE : 4/5/2017

PLOT BY : ARES-EC

ecu_BPLJH.TBI

PLOT SCALE : 1:20

26

9

9

Addendum No. 01
 ID 8766-00-71
 Revised Sheet 88
 April 5, 2017

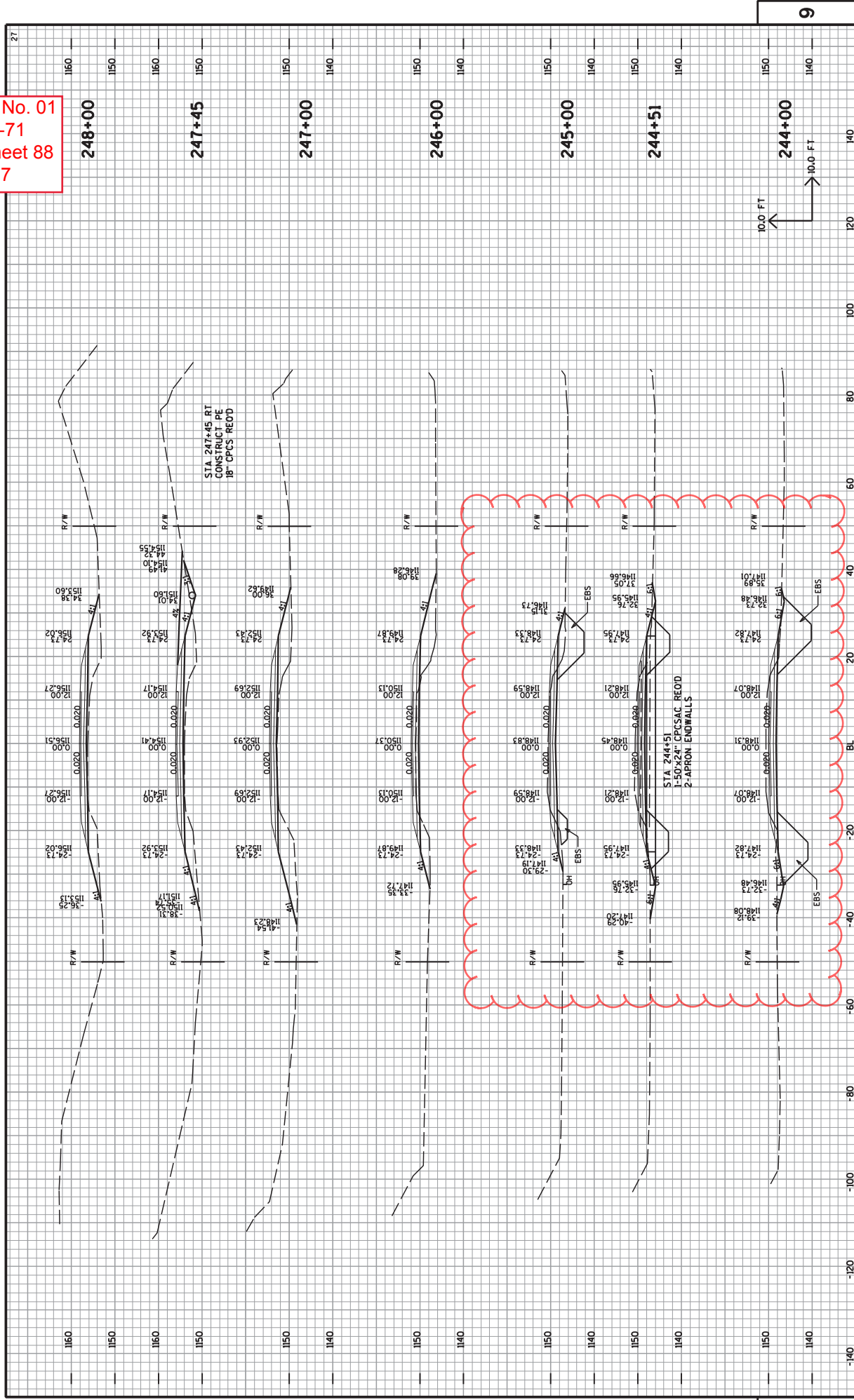

PROJECT NO: 8766-00-71
 COUNTY: DOUGLAS
 HWY: CTH D
 CROSS SECTIONS
 SHEET NO: 88

FILE NAME : V:\Trans-EC\410675\gpn\plan\0675_FINAL_XS.DGN
 PLOT DATE : 4/5/2017
 PLOT BY : ARES-EC
 eou.ENG.UH.HI
 PLOT SCALE : 1:20

Addendum No. 01
 ID 8766-00-71
 Revised Sheet 90
 April 5, 2017

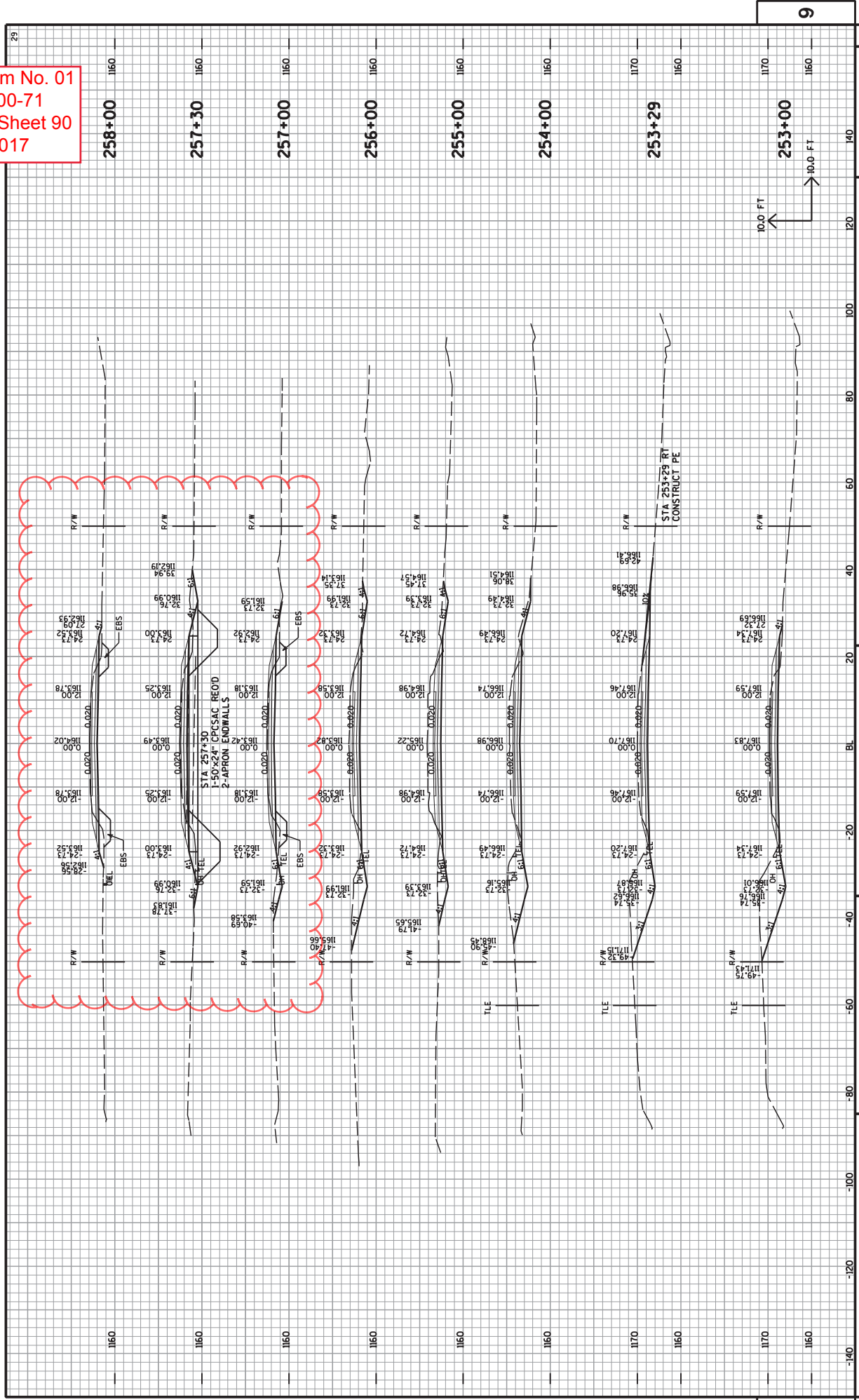

PROJECT NO: 8766-00-71
 COUNTY: DOUGLAS
 HWY: CTH D
 CROSS SECTIONS
 SHEET NO: 90
 E