



Wisconsin Department of Transportation

May 3, 2017

Division of Transportation Systems Development

Bureau of Project Development
 4802 Sheboygan Avenue, Rm 601
 P O Box 7916
 Madison, WI 53707-7916

Telephone: (608) 266-1631
 Facsimile (FAX): (608) 266-8459

NOTICE TO ALL CONTRACTORS:

Proposal #01: 1007-10-84, WISC 2017 260
Illinois State Line – Madison
Church Street to CTH AB
IH 39
Dane County

1007-10-88, WISC 2017 261
Illinois State Line – Madison
East Church Road to Church Street
IH 39
Dane County

Letting of May 09, 2017

This is Addendum No. 02, which provides for the following:

Schedule of Items:

Revised Bid Item Quantities					
Bid Item	Item Description	Unit	Old Quantity	Revised Quantity	Proposal Total
450.4000	HMA Cold Weather Paving	TON	9,005	-36	8,969
646.0600	Removing Pavement Markings	LF	146,293	116,748	263,041
649.0402	Temporary Pavement Marking Paint 4-Inch	LF	74,663	89,467	164,130
649.0403	Temporary Pavement Marking Epoxy 4-Inch	LF	96,750	2,600	99,350
690.0150	Sawing Asphalt	LF	50,864	13,609	64,473

Plan Sheets:

Revised Plan Sheets	
Plan Sheet	Plan Sheet Title (brief description of changes to sheet)
1007-10-84	
68-70	Pavement Marking (added center dashed lane lines)
103	Traffic Control Typical Sections (revised to include 2-ft outside shift)
139	Miscellaneous Quantities (revised temp marking and removing marking schedules)
1007-10-88	
94-99	Pavement Marking (added center dashed lane lines)
104	Traffic Control Typical Sections (revised to include 2-ft outside shift)
111	Traffic Control Typical Sections (revised to include temp marking note)
121	Traffic Control Typical Sections (revised to include 2-ft outside shift)
122	Traffic Control Typical Sections (revised to include temp marking note)
123	Traffic Control Typical Sections (revised to include temp marking note)
151	Miscellaneous Quantities (revised asphalt schedule for mill/relay work in Stage 1A)
155	Miscellaneous Quantities (revised temp marking and removing marking schedules)

Added Plan Sheets	
Plan Sheet	Plan Sheet Title (brief description of changes to sheet)
1007-10-88	
71A	Grading Detail (added sheet for grading near CTH W)
103A	Traffic Control Typical Sections (added sheet/stage for 2-ft outside mill/overlay)
110A	Traffic Control Typical Sections (added sheet for clarity)

Schedule of Items

Attached, dated May 3, 2017, are the revised Schedule of Items Pages 3 and 14.

Plan Sheets

The following 8½ x 11-inch sheets are attached and made part of the plans for this proposal:

1007-10-84

Revised: 68 – 70, 103, and 139.

1007-10-88

Revised: 94 – 99, 104, 111, 121, 122, 123, 151, and 155.

Added: 71A, 103A, and 110A

The responsibility for notifying potential subcontractors and suppliers of these changes remains with the prime contractor.

Sincerely,

Mike Coleman

Proposal Development Specialist
Proposal Management Section

END OF ADDENDUM

GENERAL NOTES: PERMANENT SIGNING
 1. ALL MP SIGNS (D10-5A) SHALL BE INSTALLED IMMEDIATELY.

KEYNOTE	LEGEND:	PAVEMENT MARKING
(T1)	TEMPORARY PAVEMENT MARKING EPOXY	4-INCH (YELLOW)
(T2)	TEMPORARY PAVEMENT MARKING EPOXY	4-INCH (WHITE)
(T3)	TEMPORARY PAVEMENT MARKING EPOXY	4-INCH (WHITE) (2.5 FT LINE 37.5 FT SKIP)
(T4)	TEMPORARY PAVEMENT MARKING EPOXY	4-INCH (WHITE) (3.0 FT LINE 9.0 FT SKIP)
(T5)	TEMPORARY PAVEMENT MARKING EPOXY	8-INCH (WHITE)

Addendum No. 02
 ID 1007-10-84
 Revised Sheet 68
 May 3, 2017



SB WIDENING WORK BY OTHERS CONSTRUCTED UNDER PROJECT ID 1007-10-88

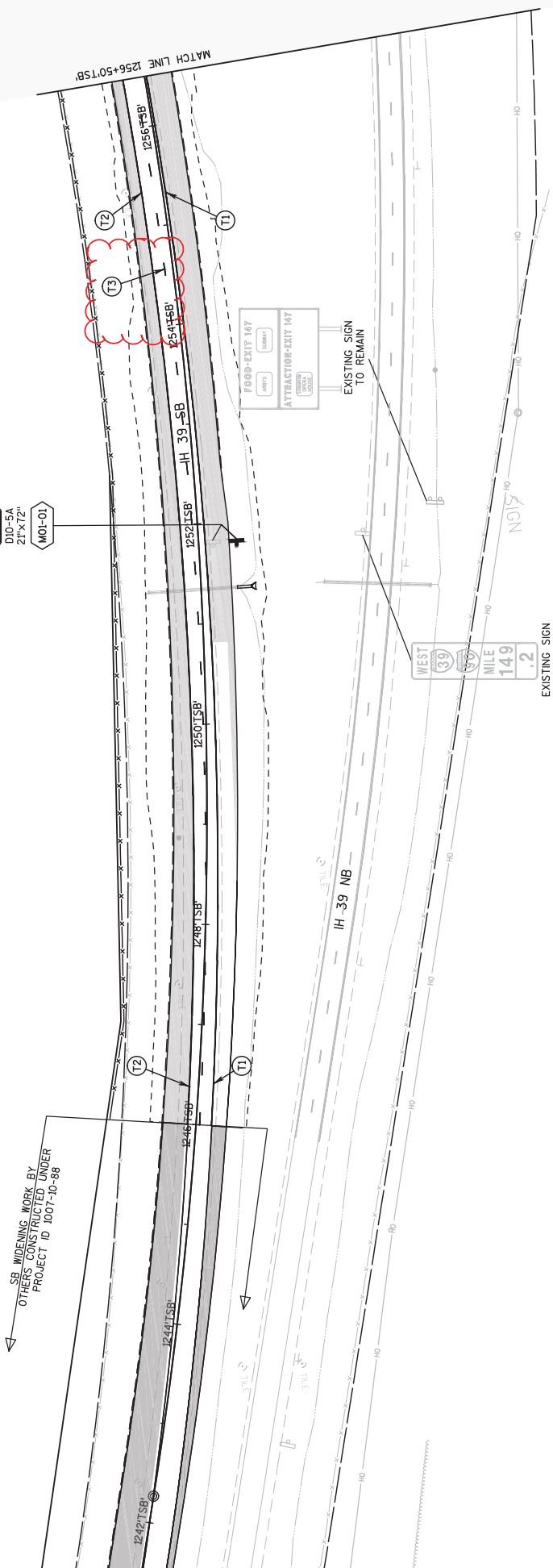

EXISTING SIGN TO REMAIN

KEYNOTE LEGEND: PAVEMENT MARKING

(T1)	TEMPORARY PAVEMENT MARKING EPOXY 4-INCH (YELLOW)
(T2)	TEMPORARY PAVEMENT MARKING EPOXY 4-INCH (WHITE)
(T3)	TEMPORARY PAVEMENT MARKING EPOXY 4-INCH (WHITE) (2.5 FT LINE 37.5 FT SKIP)
(T4)	TEMPORARY PAVEMENT MARKING EPOXY 4-INCH (WHITE) (3.0 FT LINE 9.0 FT SKIP)
(T5)	TEMPORARY PAVEMENT MARKING EPOXY 8-INCH (WHITE)

EAST 39 90 MILE 149 .0
D10-5A 21"x72"
M02-01

WEST 39 90 MILE 149 .0

SCALE CLOSED
NO ENTRANCE

EXISTING SIGN TO REMAIN

EXISTING SIGN TO REMAIN

Addendum No. 02
ID 1007-10-84
Revised Sheet 69
May 3, 2017

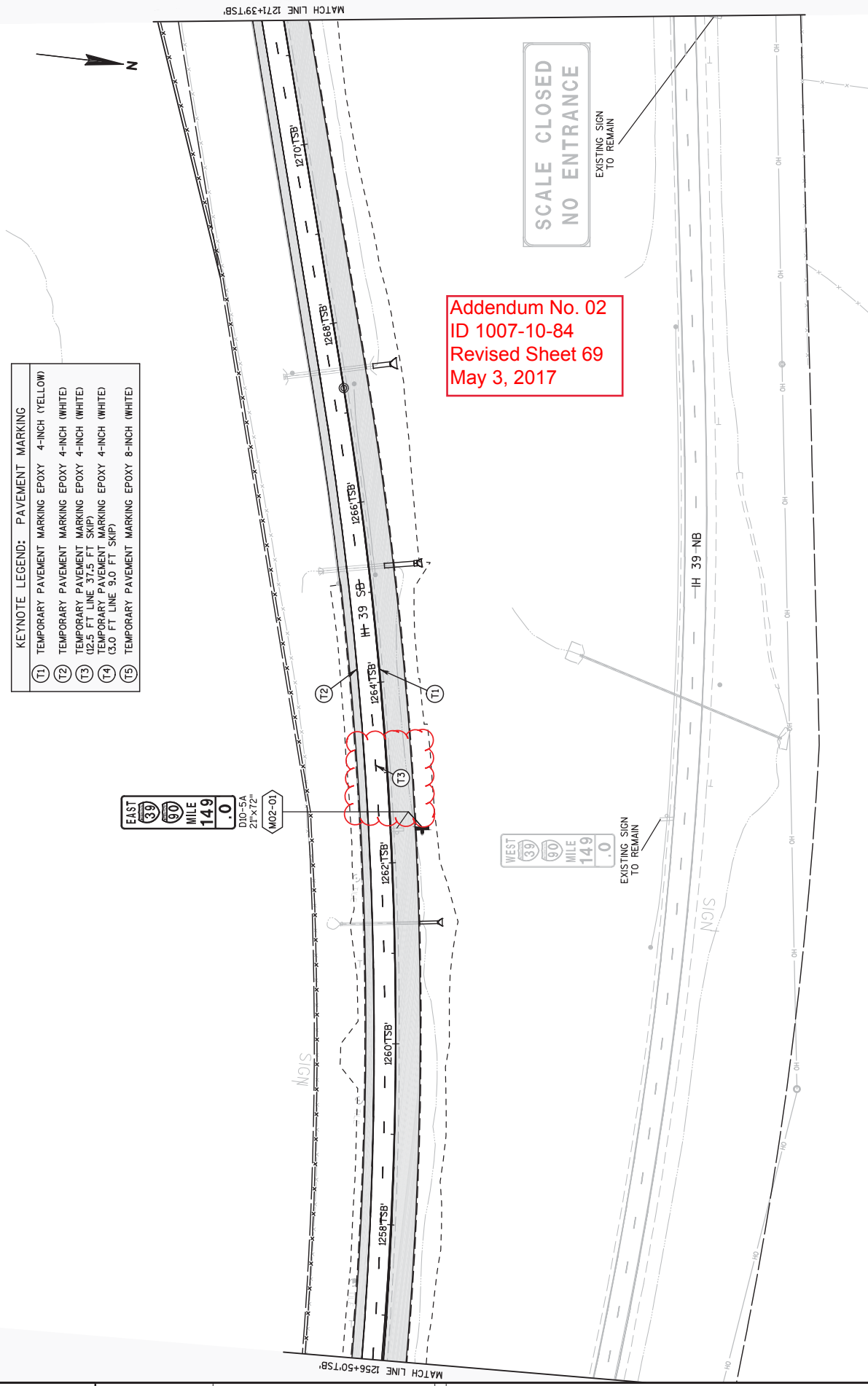

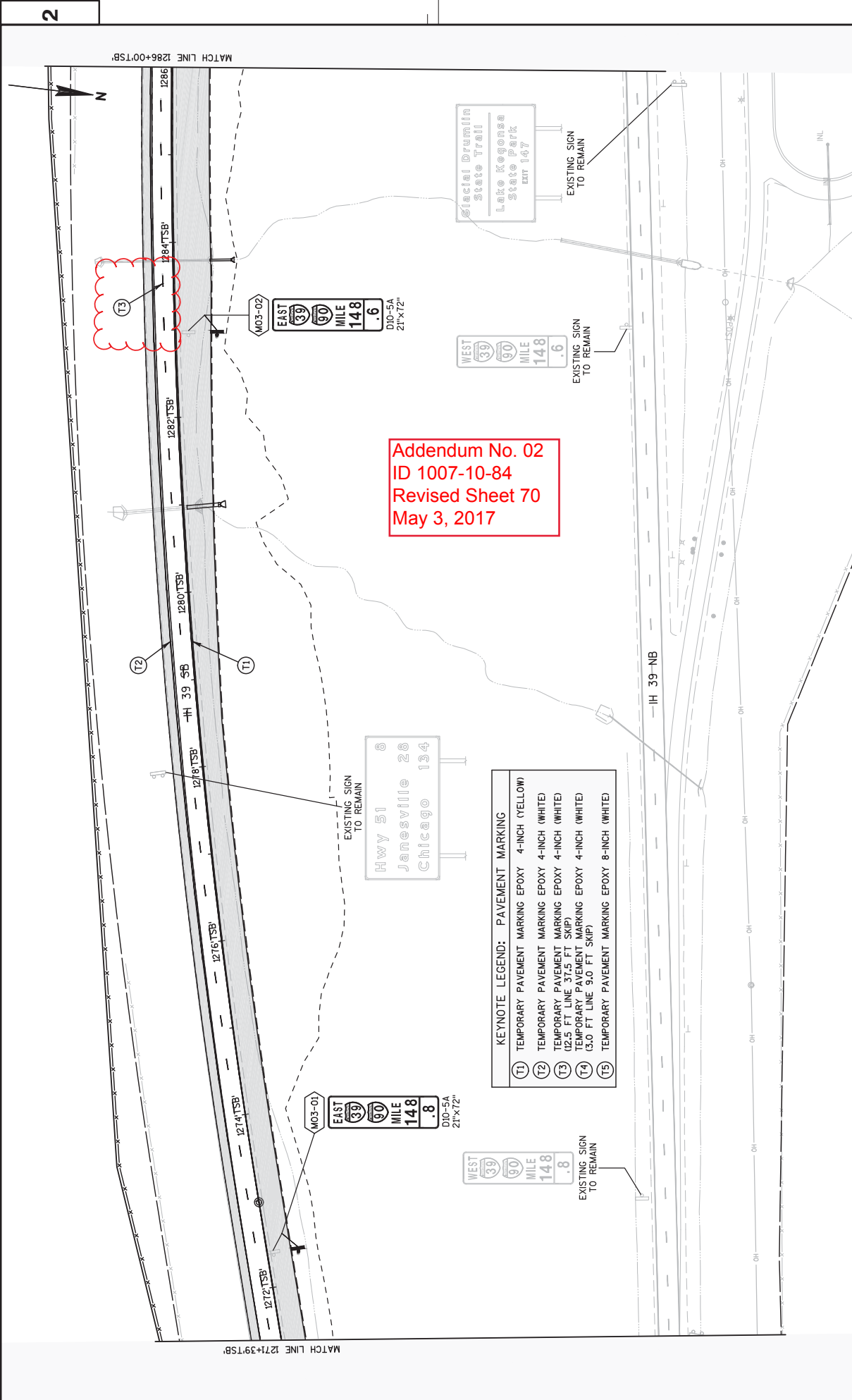

Addendum No. 02
 ID 1007-10-84
 Revised Sheet 70
 May 3, 2017

KEYNOTE LEGEND: PAVEMENT MARKING

(T1)	TEMPORARY PAVEMENT MARKING EPOXY 4-INCH (YELLOW)
(T2)	TEMPORARY PAVEMENT MARKING EPOXY 4-INCH (WHITE)
(T3)	TEMPORARY PAVEMENT MARKING EPOXY 4-INCH (WHITE)
(T4)	TEMPORARY PAVEMENT MARKING EPOXY 4-INCH (WHITE) (2.5 FT LINE 37.5 FT SKIP)
(T5)	TEMPORARY PAVEMENT MARKING EPOXY 4-INCH (WHITE) (3.0 FT LINE 9.0 FT SKIP)

WORK ZONE

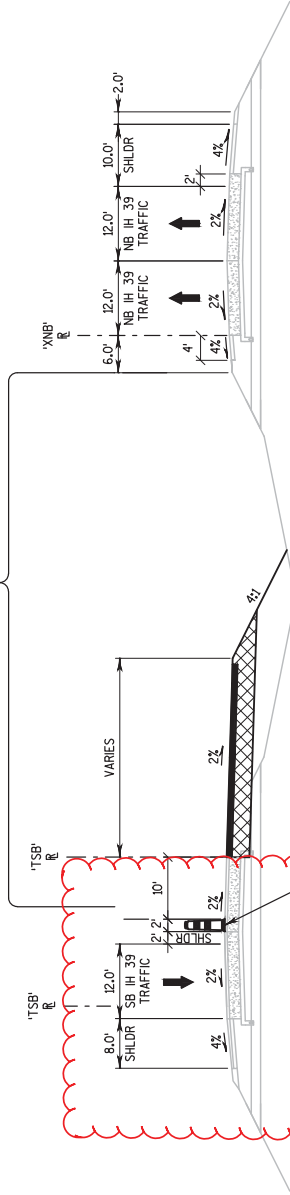

**TYPICAL FINISHED SECTION - TRAFFIC CONTROL
STAGE 2 - NIGHTTIME HOURS**

STA 1246+00 TSB TO 1287+90 TSB
STA 1369+00 TSB TO 1374+00 TSB

KEYED NOTE LEGEND

- (TC03) TRAFFIC CONTROL DRUM (100' SPACING TYPICAL)
- (CBB3) CONCRETE BARRIER TEMPORARY PRECAST

Addendum No. 02
ID 1007-10-84
Revised Sheet 103
May 3, 2017

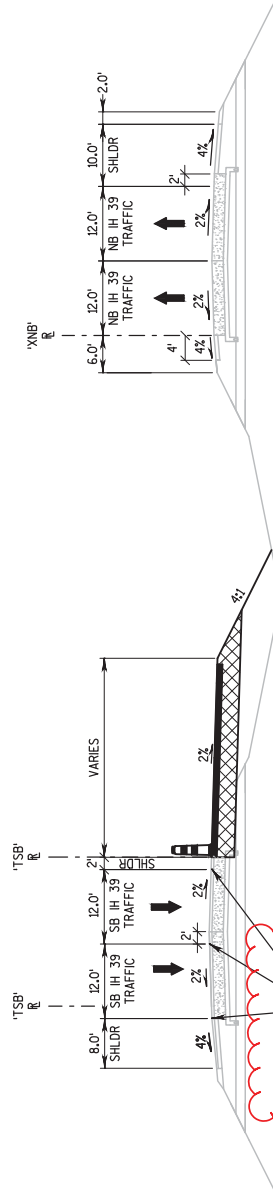

**TYPICAL FINISHED SECTION - TRAFFIC CONTROL
STAGE 2 - DAYTIME HOURS**

STA 1246+00 TSB TO 1287+90 TSB
STA 1369+00 TSB TO 1374+00 TSB

DELINEATORS/FLEXIBLE TUBULAR MARKERS

PROJECT NUMBER	CATEGORY	STAGE	LOCATION	STATION	QUANTITY (EACH)
1007-10-84	1000		CROSSOVER X276	8	110
PROJECT TOTALS					110

643.0000	643.0000	TRAFFIC CONTROL FLEXIBLE
633.1100	DELINEATOR TUBULAR MARKER	
	TEMPORARY POSTS BASES	

REMOVING PAVEMENT MARKINGS

CATEGORY	STAGE	STATION	LOCATION	EDGE LINE 12.5' SKIPS		
				WHITE (LF)	YELLOW (LF)	WHITE (LF)
1000	2	1246+00 TSB - 1310+00 TSB	6,400	6,400	1,600	
		1389+00 TSB - 1485+00 TSB	11,600	11,600	2,900	
		1021+00 XNB - 1034+50 XNB	1,350	1,350	350	
STAGE SUBTOTAL					19,350	4,850
PROJECT TOTAL					43,550	

*ADDITIONAL QUANTITIES SHOWN ELSEWHERE

TEST PITS

PROJECT NUMBER	CATEGORY	LOCATION	STATION	QUANTITY (EACH)
1007-10-84	1000	UNDISTRIBUTED	14	28
PROJECT TOTALS				28

*ADDITIONAL QUANTITIES SHOWN ELSEWHERE IN PLANS

REMOVE ITS EQUIPMENT

PROJECT NUMBER	CATEGORY	STATION	LOCATION	QUANTITY (LS)
1007-10-84	1200	1422+11 TSB	RT	1

PROJECT NO: 1007-10-84

HWY: IH 39

COUNTY: DANE

FILE NAME : P:\MS\00MEL\119189\CTVIL 30\10071003\1\SHETS\PLAN\0071084\SEC 03 MISCELLANEOUS QTY\030000.MXD

PLOT DATE : 5/22/2017 3:21 PM

PLOT BY : SEH INC

LAYOUT NAME : 08

PLOT SCALE : NIS

MISCELLANEOUS QUANTITIES

SHEET 139

E

WISDOT/CADDSS SHEET 42

TEMPORARY PAVEMENT MARKING

CATEGORY	STAGE	STATION	LOCATION	PAINT 4-INCH (TRAFFIC CONTROL STAGING)			EDGE LINE 12.5' SKIPS			EPOXY 4-INCH REMOVING MARKINGS		
				WHITE (LF)	YELLOW (LF)	WHITE (LF)	WHITE (LF)	YELLOW (LF)	WHITE (LF)	WHITE (LF)	YELLOW (LF)	WHITE (LF)
1000	2	1246+00 TSB - 1310+00 TSB	SR IH 39	6,400	6,400	1,600	6,400	6,400	1,600	6,400	6,400	1,600
		1389+00 TSB - 1485+00 TSB	SR IH 39	11,600	11,600	2,900	11,600	11,600	2,900	11,600	11,600	2,900
		1021+00 XNB - 1034+50 XNB	NB IH 39	1,350	1,350	350	1,350	1,350	350	1,350	1,350	350
STAGE SUBTOTAL				19,350	19,350	4,850	0	0	0	0	0	43,550
		1246+00 TSB - 1310+00 TSB	SR IH 39	-	-	-	6,400	6,400	1,600	-	-	-
		1389+00 TSB - 1484+30 TSB	SR IH 39	-	-	-	11,600	11,500	2,875	-	-	50
		1021+00 XNB - 1034+50 XNB	NB IH 39	-	-	-	1,350	1,350	350	-	-	-
STAGE SUBTOTAL				0	0	0	19,250	19,250	4,825	43,325	43,325	50
CATEGORY 1000 SUBTOTAL				43,550	43,550	4,850	43,325	43,325	4,825	43,325	50	43,550
PROJECT TOTAL				43,550	43,550	4,850	43,325	43,325	4,825	43,325	50	43,550

*ADDITIONAL QUANTITIES SHOWN ELSEWHERE

SAWING PAVEMENT

CATEGORY	STAGE	STATION - STATION	LOCATION	690.0150 SAWING ASPHALT (LF)		690.0250 SAWING CONCRETE (LF)		REMARKS
				LF	LF	LF	LF	
1000	1	1389+16 TSB - 1404+23 TSB	LT	1116	-	-	-	
		1473+63 TSB - 1484+30 TSB	LT	1047	-	-	-	
STAGE SUBTOTAL				2163	0	0	0	
	2	1246+00 TSB - 1308+26 TSB	MEDIAN	6236	-	-	-	
		1389+30 TSB - 1440+20 TSB	MEDIAN	7050	41	-	-	
		1441+95 TSB - 1461+53 TSB	MEDIAN	910	100	-	-	
		1462+49 TSB - 1480+53 TSB	SR MEDIAN	1500	27	-	-	
		1024+16 XNB - 1032+22 XNB	SR MEDIAN	1500	-	-	-	CROSSOVER
		1024+16 XNB - 1032+22 XNB	NB MEDIAN	806	-	-	-	CROSSOVER
		1020+63 XNB - 1034+59 XNB	IH 39 NB	1365	-	-	-	CROSSOVER
		477+62 MN - 521+92 MN	CTH MN	1020	-	-	-	OUTSIDE SHOULDER SHOULDERS
STAGE SUBTOTAL				20286	168	168	168	
CATEGORY 1000 SUBTOTAL				22451	168	168	168	
PROJECT TOTAL				22,451	168	168	168	

Addendum No. 02
ID 1007-10-84
Revised Sheet 139
May 3, 2017

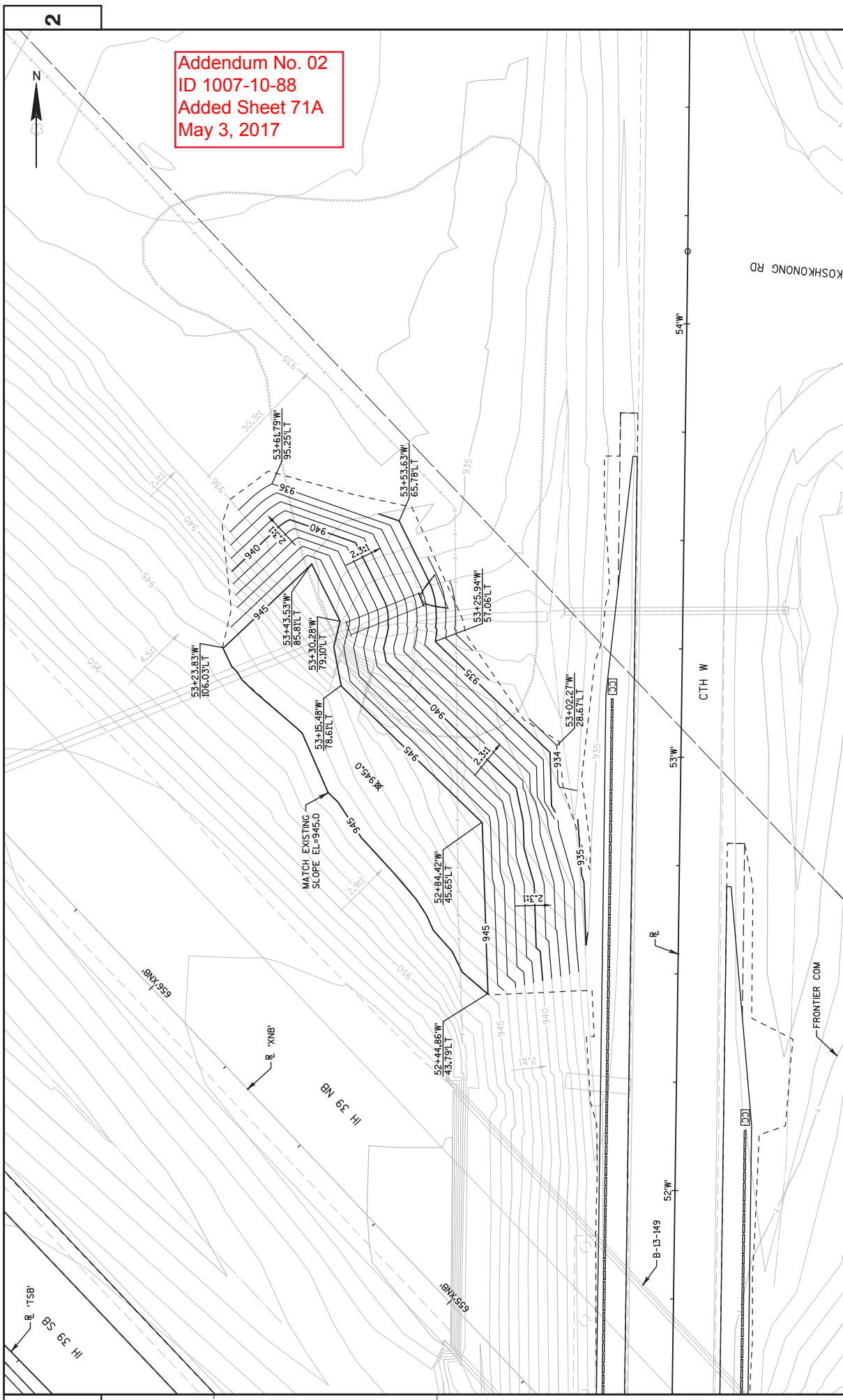

Addendum No. 02
 ID 1007-10-88
 Added Sheet 71A
 May 3, 2017

PROJECT NO: 1007-10-88	HWY: IH 39	COUNTY: DANE	GRADING DETAIL - CTH W	PAGE 01 OF 01	SHEET 71A	E
FILE NAME: I021600.DWG (GRADING DETAILS W).DWG			PLOT BY: SEH		PLOT SCALE: 1:1.0 IN = 20.0 FT	
PLOT DATE: 5/22/2017 11:40 AM			LAYOUT NAME: 01			

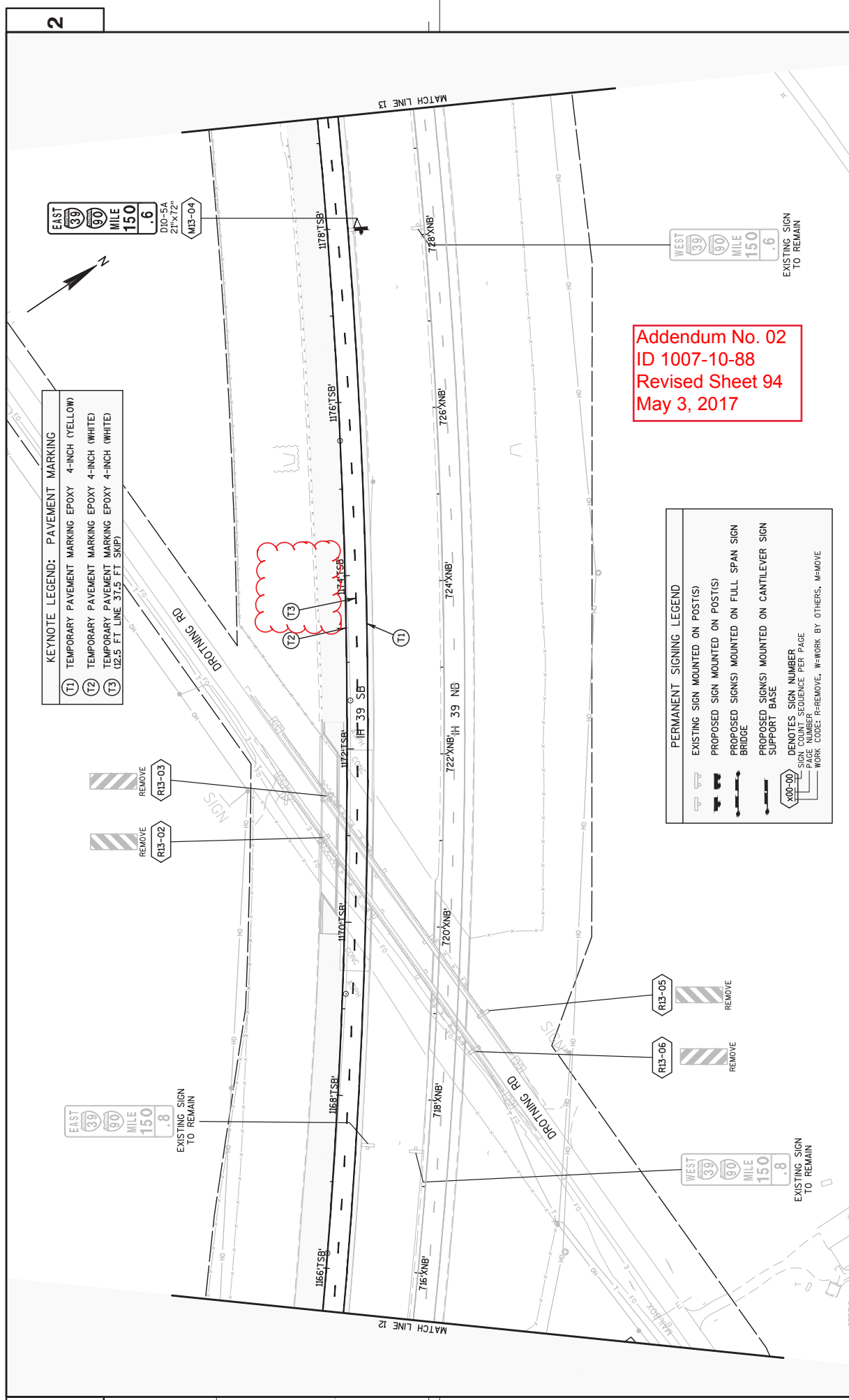

KEYNOTE LEGEND: PAVEMENT MARKING

(T1)	TEMPORARY PAVEMENT MARKING EPOXY 4-INCH (YELLOW)
(T2)	TEMPORARY PAVEMENT MARKING EPOXY 4-INCH (WHITE)
(T3)	TEMPORARY PAVEMENT MARKING EPOXY 4-INCH (WHITE) (22.5 FT. LINE, 37.5 FT. SKIP)

Addendum No. 02
ID 1007-10-88
Revised Sheet 94
May 3, 2017

PERMANENT SIGNING LEGEND

	EXISTING SIGN MOUNTED ON POST(S)
	PROPOSED SIGN MOUNTED ON POST(S)
	PROPOSED SIGN(S) MOUNTED ON FULL SPAN SIGN BRIDGE
	PROPOSED SIGN(S) MOUNTED ON CANTILEVER SIGN SUPPORT BASE
	DENOTES SIGN NUMBER
	SIGN COUNT SEQUENCE PER PAGE
	WORK CODE: R=REMOVE, W=WORK BY OTHERS, A=MOVE

EAST
 39
 90
 MILE
 150
 .6
 D10-5A
 21"x72"
 M13-04

WEST
 39
 90
 MILE
 150
 .6
 EXISTING SIGN TO REMAIN

EAST
 39
 90
 MILE
 150
 .8
 EXISTING SIGN TO REMAIN

WEST
 39
 90
 MILE
 150
 .8
 EXISTING SIGN TO REMAIN

R13-02
 REMOVE

R13-03
 REMOVE

R13-05
 REMOVE

R13-06
 REMOVE

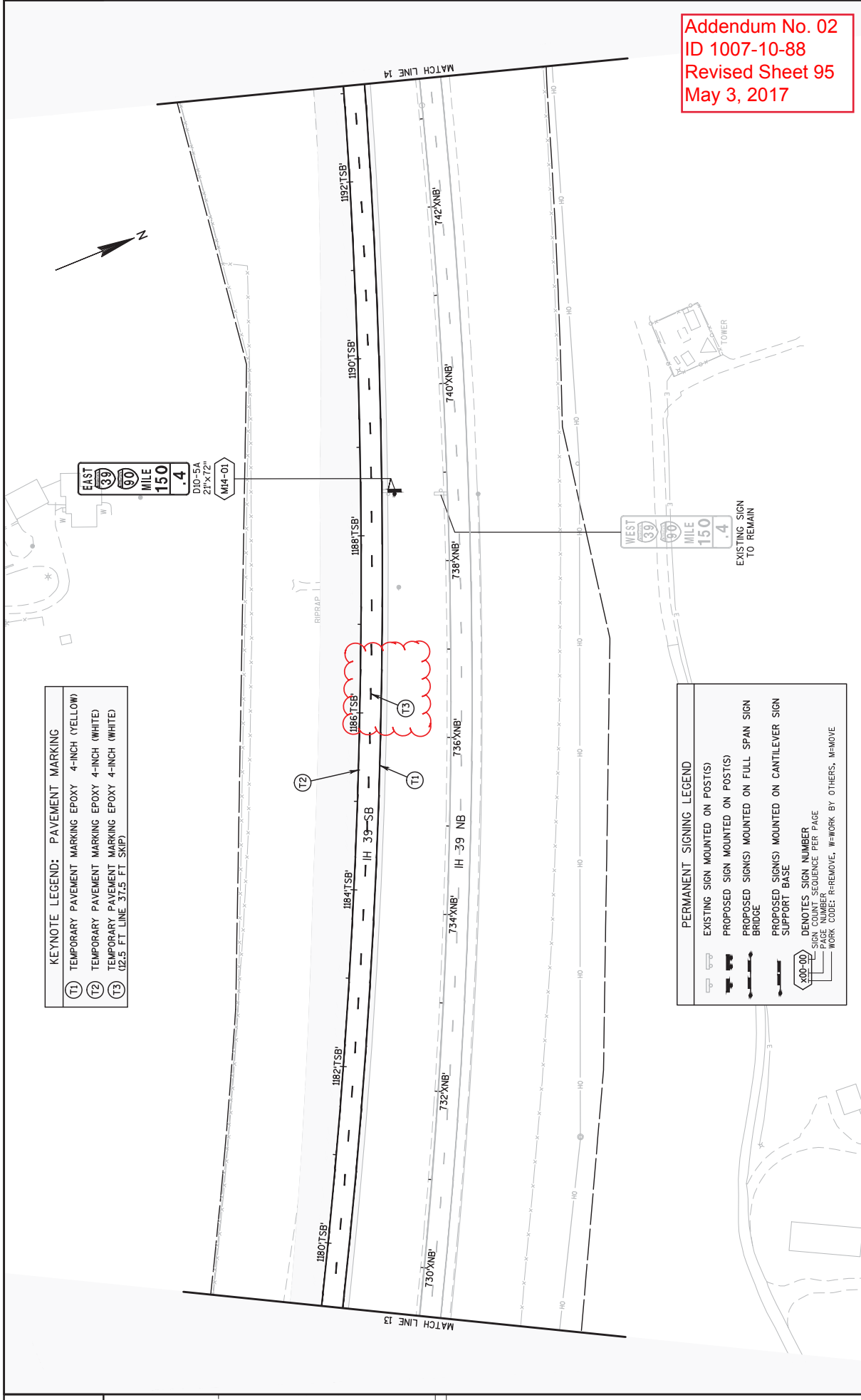

KEYNOTE LEGEND: PAVEMENT MARKING

(T1)	TEMPORARY PAVEMENT MARKING EPOXY 4-INCH (YELLOW)
(T2)	TEMPORARY PAVEMENT MARKING EPOXY 4-INCH (WHITE)
(T3)	TEMPORARY PAVEMENT MARKING EPOXY 4-INCH (WHITE) (22.5 FT LINE, 37.5 FT SKIP)

Addendum No. 02
 ID 1007-10-88
 Revised Sheet 95
 May 3, 2017

PERMANENT SIGNING LEGEND

	EXISTING SIGN MOUNTED ON POST(S)
	PROPOSED SIGN MOUNTED ON POST(S)
	PROPOSED SIGN(S) MOUNTED ON FULL SPAN SIGN BRIDGE
	PROPOSED SIGN(S) MOUNTED ON CANTILEVER SIGN SUPPORT BASE
	DENOTES SIGN NUMBER SIGN NUMBER SEQUENCE PER PAGE PAGE NUMBER WORK CODE: R=REMOVE, W=WORK BY OTHERS, M=MOVE

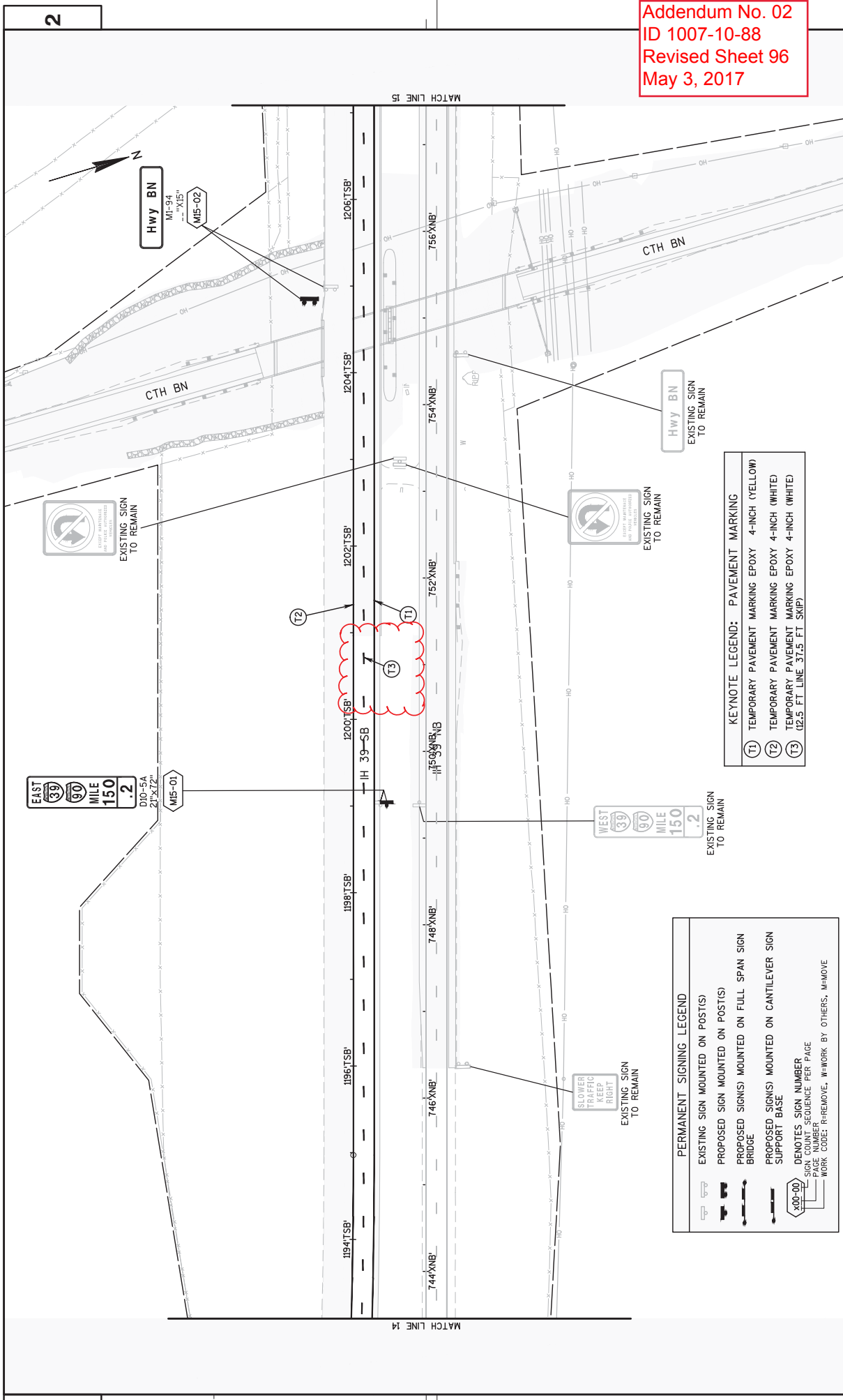

Addendum No. 02
 ID 1007-10-88
 Revised Sheet 96
 May 3, 2017

PERMANENT SIGNING LEGEND

- EXISTING SIGN MOUNTED ON POST(S)
- PROPOSED SIGN MOUNTED ON POST(S)
- PROPOSED SIGN(S) MOUNTED ON FULL SPAN SIGN SUPPORT BASE
- PROPOSED SIGN(S) MOUNTED ON CANTILEVER SIGN SUPPORT BASE
- Denotes SIGN NUMBER, SEQUENCE PER PAGE, PAGE NUMBER, WORK CODE: R=REMOVE, W=WORK BY OTHERS, M=MOVE

KEYNOTE LEGEND: PAVEMENT MARKING

- T1 TEMPORARY PAVEMENT MARKING EPOXY 4-INCH (YELLOW)
- T2 TEMPORARY PAVEMENT MARKING EPOXY 4-INCH (WHITE)
- T3 TEMPORARY PAVEMENT MARKING EPOXY 4-INCH (WHITE) (2.5 FT LINE, 37.5 FT SKIP)

2

2

PROJECT NO: 1007-10-88 COUNTY: DANE HWY: IH 39 SHEET 96

PERMANENT SIGNING & PAVEMENT MARKING

FILE NAME: I:\03200_P5.PM (PERM SIGN & PAVMT MKG).DWG PLOT DATE: 5/22/2017 1:28 PM LAYOUT NAME: 15 PLOT SCALE: 1:1.0 IN = 100.0 FT WISDOT/CADDIS SHEET 42

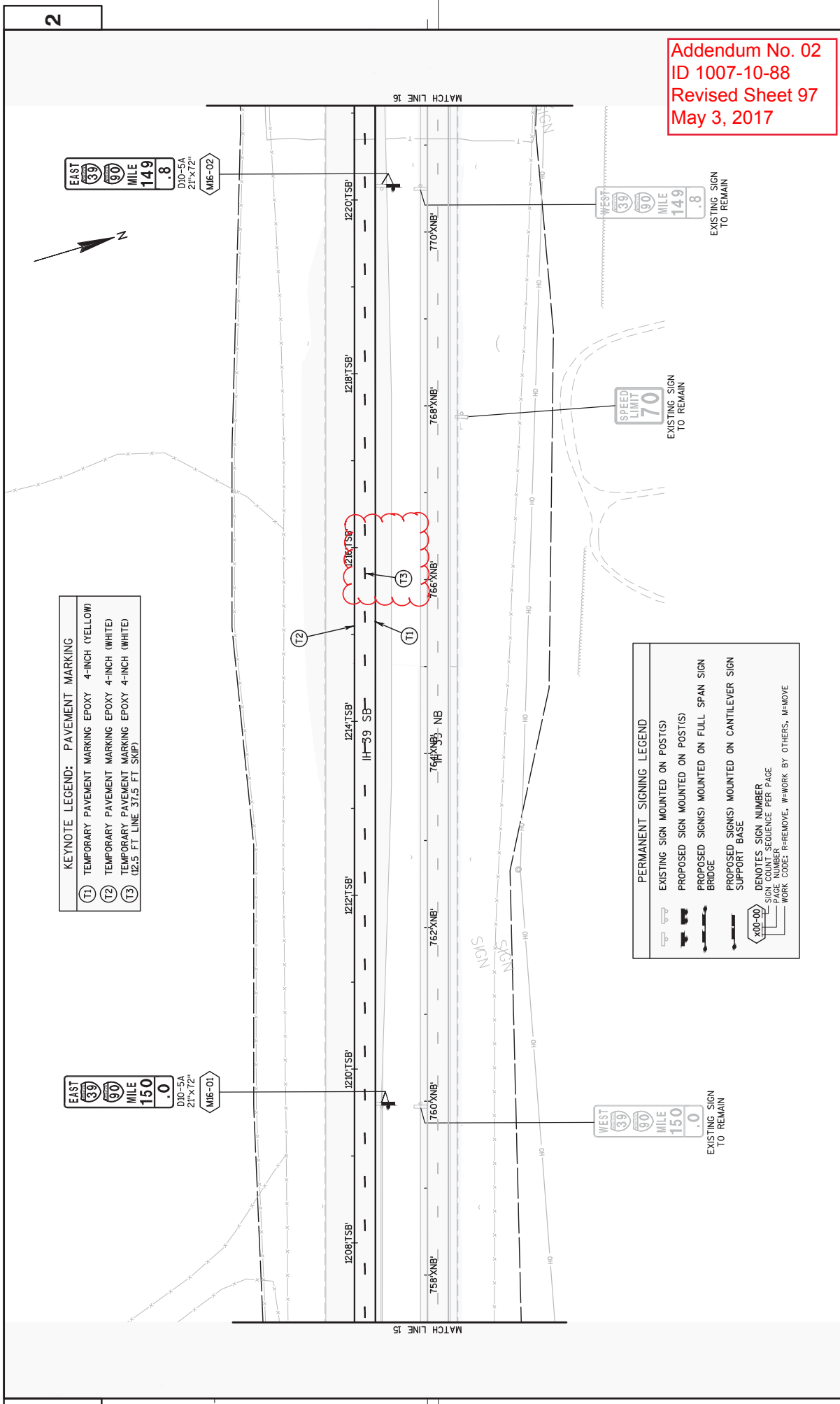

KEYNOTE LEGEND: PAVEMENT MARKING

(T1)	TEMPORARY PAVEMENT MARKING EPOXY 4-INCH (YELLOW)
(T2)	TEMPORARY PAVEMENT MARKING EPOXY 4-INCH (WHITE)
(T3)	TEMPORARY PAVEMENT MARKING EPOXY 4-INCH (WHITE) (2.5 FT. LINE 37.5 FT. SKIP)

PERMANENT SIGNING LEGEND

	EXISTING SIGN MOUNTED ON POST(S)
	PROPOSED SIGN MOUNTED ON POST(S)
	PROPOSED SIGN(S) MOUNTED ON FULL SPAN SIGN BRIDGE
	PROPOSED SIGN(S) MOUNTED ON CANTILEVER SIGN SUPPORT BASE
	DENOTES SIGN NUMBER
	SIGN COUNT
	SEQUENCE PER PAGE
	WORK CODE: R=REMOVE, W=WORK BY OTHERS, M=MOVE

Addendum No. 02
 ID 1007-10-88
 Revised Sheet 97
 May 3, 2017

PROJECT NO: 1007-10-88	HWY: IH 39	COUNTY: DANE	PERMANENT SIGNING & PAVEMENT MARKING
FILE NAME: I:\03200_P5_P1\PERM_SGN & PAVMT_MRK1.DWG		LAYOUT NAME: 15	
PLOT DATE: 5/22/2017 1:28 PM		PLOT BY: SEH	
PLOT SCALE: 1:1.0 IN = 100.0 FT		SHEET 97	
		E	

Addendum No. 02
ID 1007-10-88
Revised Sheet 98
May 3, 2017

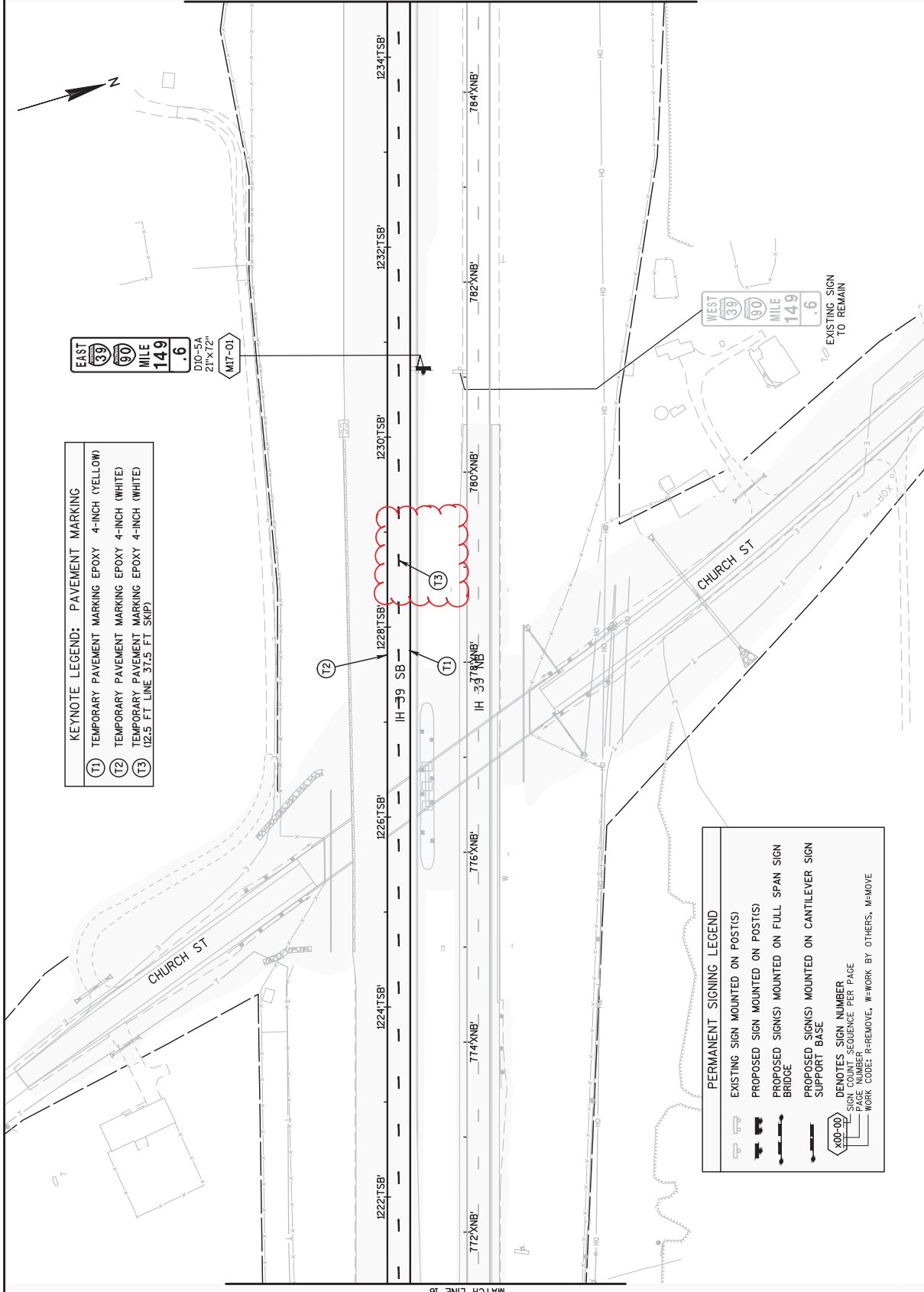

KEYNOTE LEGEND: PAVEMENT MARKING

(T1)	TEMPORARY PAVEMENT MARKING EPOXY 4-INCH (YELLOW)
(T2)	TEMPORARY PAVEMENT MARKING EPOXY 4-INCH (WHITE)
(T3)	TEMPORARY PAVEMENT MARKING EPOXY 4-INCH (WHITE) (2.5 FT. LINE 37.5 FT. SKIP)

PERMANENT SIGNING LEGEND

	EXISTING SIGN MOUNTED ON POST(S)
	PROPOSED SIGN MOUNTED ON POST(S)
	PROPOSED SIGN(S) MOUNTED ON FULL SPAN SIGN BRIDGE
	PROPOSED SIGN(S) MOUNTED ON CANTILEVER SIGN SUPPORT BASE
	DENOTES SIGN NUMBER
	PAGE NUMBER, SIGN SEQUENCE PER PAGE
	WORK CODE: R-REMOVE, W-WORK BY OTHERS, M-MOVE



KEYNOTE LEGEND: PAVEMENT MARKING

(T1)	TEMPORARY PAVEMENT MARKING EPOXY 4-INCH (YELLOW)
(T2)	TEMPORARY PAVEMENT MARKING EPOXY 4-INCH (WHITE)
(T3)	TEMPORARY PAVEMENT MARKING EPOXY 4-INCH (WHITE) 1/2x5 FT LINE 31.5 FT SKIP

END PROJECT
END EDGE MARKING
STA 1246+00 TSB'

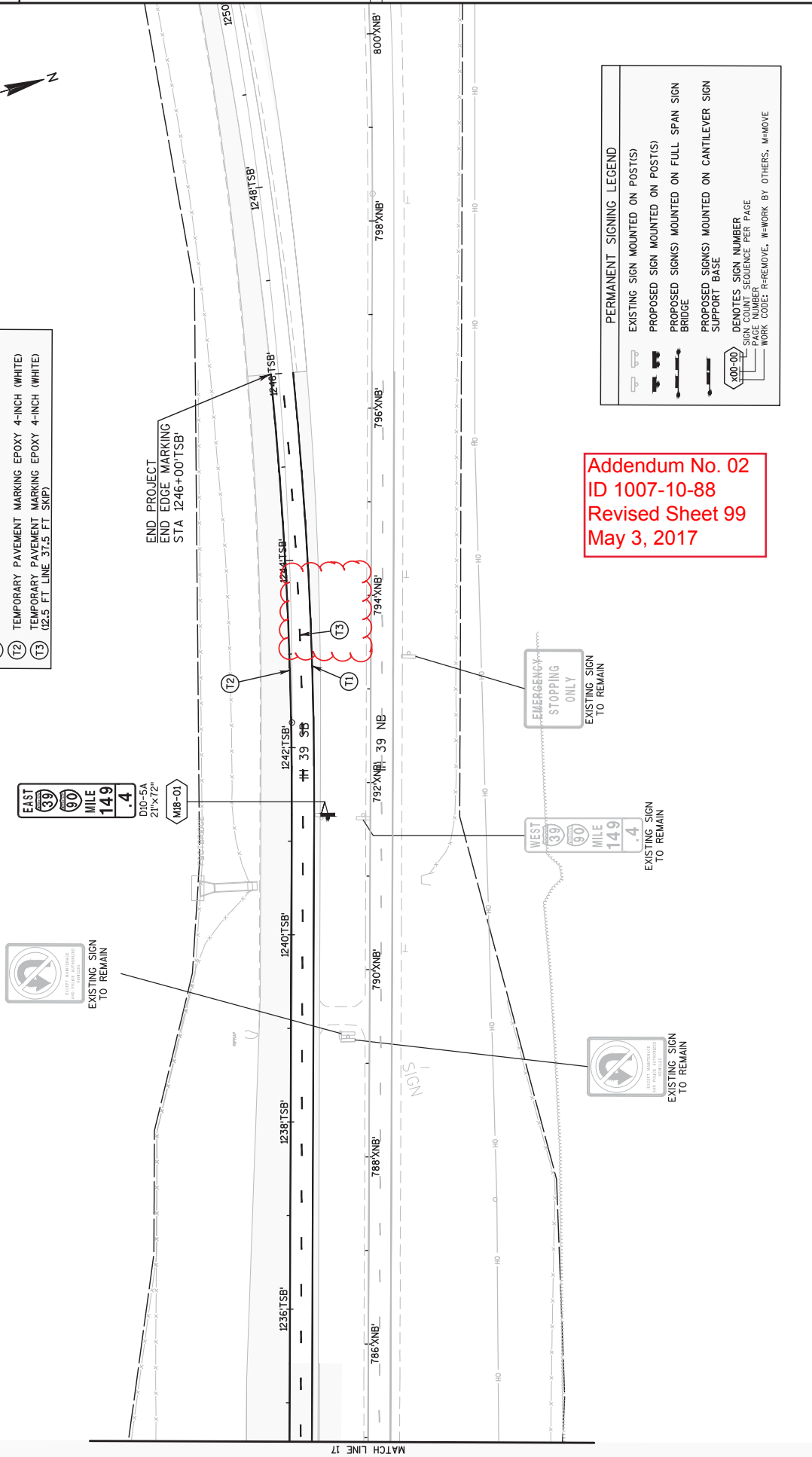

Addendum No. 02
ID 1007-10-88
Revised Sheet 99
May 3, 2017

PERMANENT SIGNING LEGEND

	EXISTING SIGN MOUNTED ON POST(S)
	PROPOSED SIGN MOUNTED ON POST(S)
	PROPOSED SIGN(S) MOUNTED ON FULL SPAN SIGN BRIDGE
	PROPOSED SIGN(S) MOUNTED ON CANTILEVER SIGN SUPPORT BASE
	DENOTES SIGN NUMBER
	SIGN COUNT SEQUENCE PER PAGE
	WORK CODE: R=REMOVE, W=WORK BY OTHERS, M=MOVE

EXISTING SIGN TO REMAIN

EMERGENCY STOPPING ONLY
EXISTING SIGN TO REMAIN

EXISTING SIGN TO REMAIN

EXISTING SIGN TO REMAIN

KEYED NOTE LEGEND

(TC03) TRAFFIC CONTROL DRUM (100' SPACING TYPICAL)

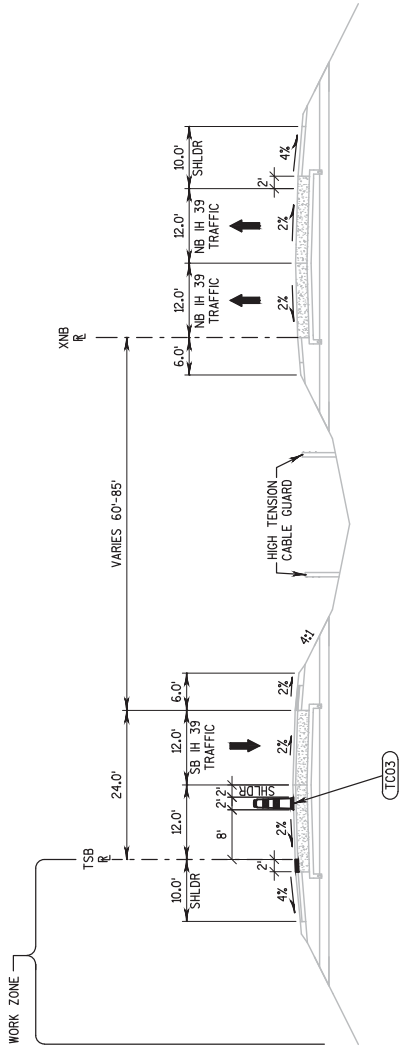

TYPICAL FINISHED SECTION - TRAFFIC CONTROL
STAGE 1A - NIGHTTIME HOURS

STA 1036+00 'TSB' TO 1179+00 'TSB'

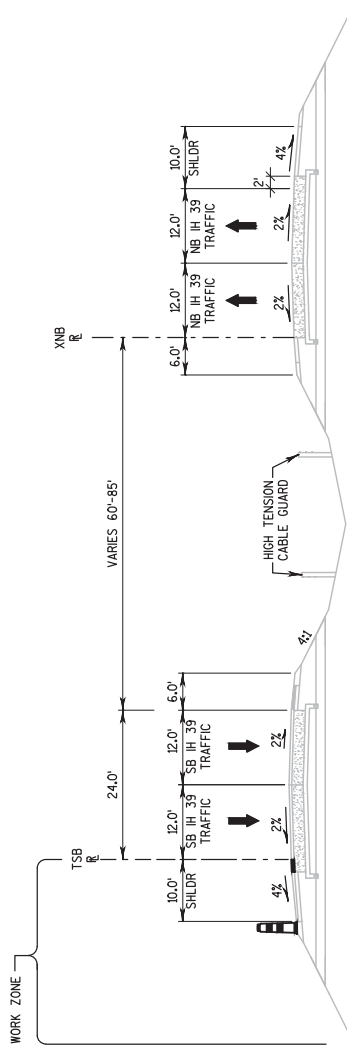

TYPICAL FINISHED SECTION - TRAFFIC CONTROL
STAGE 1A - DAYTIME HOURS

STA 1036+00 'TSB' TO 1179+00 'TSB'

Addendum No. 02
ID 1007-10-88
Added Sheet 103A
May 3, 2017

KEYED NOTE LEGEND

(TC03) TRAFFIC CONTROL DRUM (100' SPACING TYPICAL)

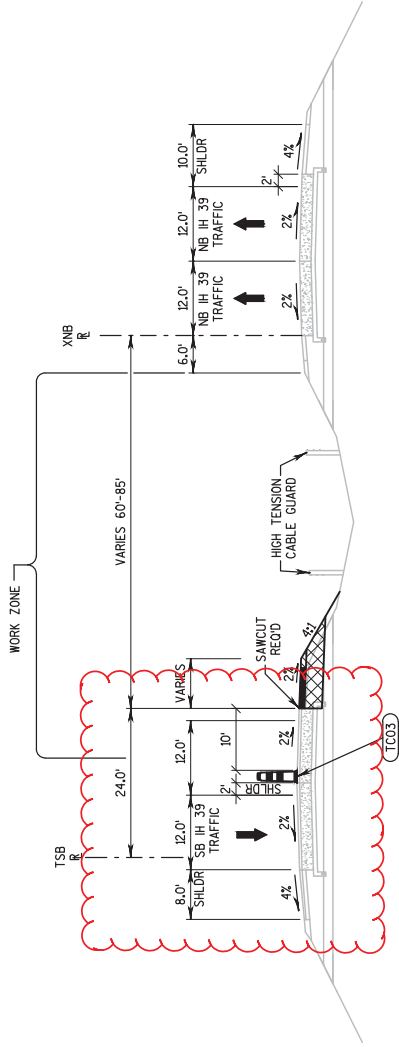

TYPICAL FINISHED SECTION - TRAFFIC CONTROL

STAGE 1B - NIGHTTIME HOURS

STA 1036+00 'TSB' TO 1179+00 'TSB'

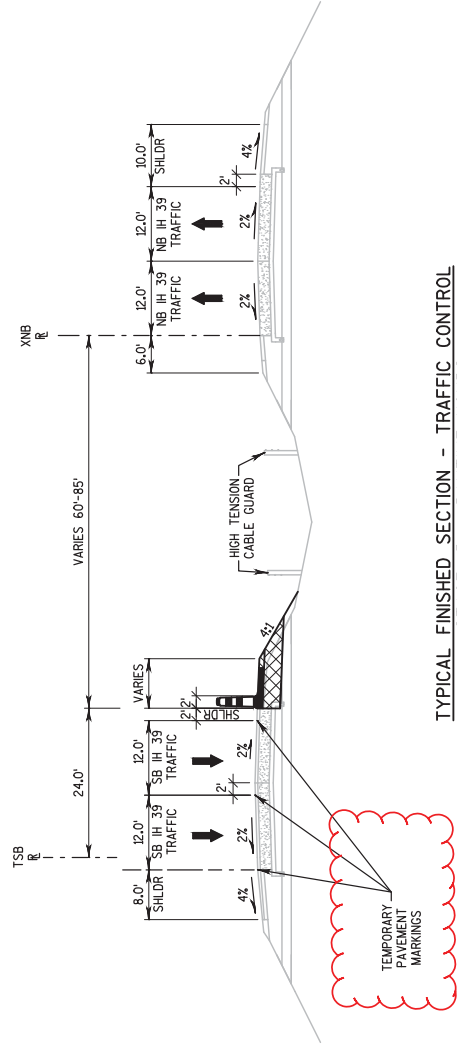

TYPICAL FINISHED SECTION - TRAFFIC CONTROL

STAGE 1B - DAYTIME HOURS

STA 1036+00 'TSB' TO 1179+00 'TSB'

Addendum No. 02
ID 1007-10-88
Revised Sheet 104
May 3, 2017

KEYED NOTE LEGEND

- (TC03) TRAFFIC CONTROL DRUM (100' SPACING TYPICAL)
- (CB95) CONCRETE BARRIER TEMPORARY PRECAST

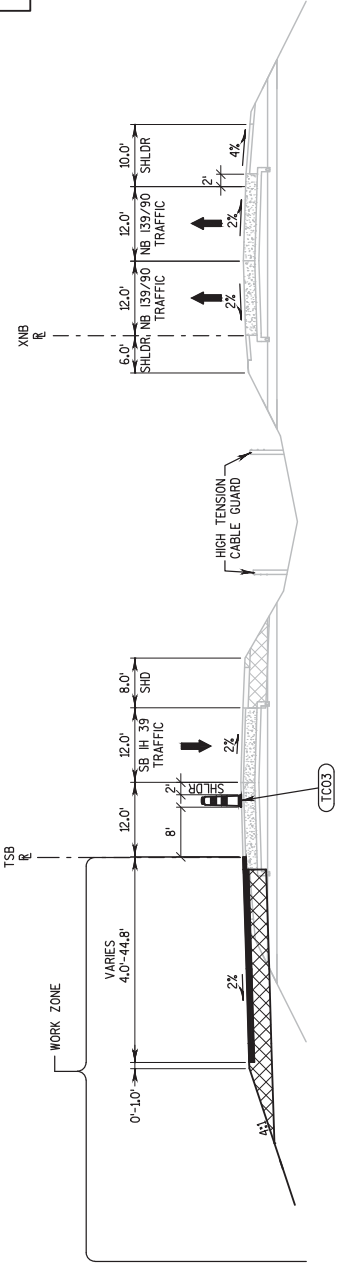

TYPICAL FINISHED SECTION - TRAFFIC CONTROL
 STAGE 2 - NIGHTTIME HOURS

STA 1003+74' TSB' TO 1036+00' TSB'
 STA 1179+00' TSB' TO 1246+00' TSB'

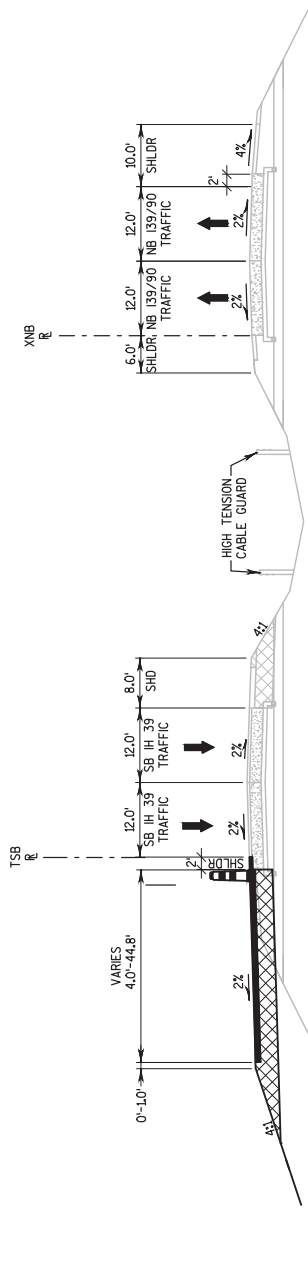

TYPICAL FINISHED SECTION - TRAFFIC CONTROL
 STAGE 2 - DAYTIME HOURS

STA 1003+74' TSB' TO 1036+00' TSB'
 STA 1179+00' TSB' TO 1246+00' TSB'

Addendum No. 02
 ID 1007-10-88
 Added Sheet 110A
 May 3, 2017

KEYED NOTE LEGEND

- (TC03) TRAFFIC CONTROL DRUM (100' SPACING TYPICAL)
- (CB99) CONCRETE BARRIER TEMPORARY PRECAST

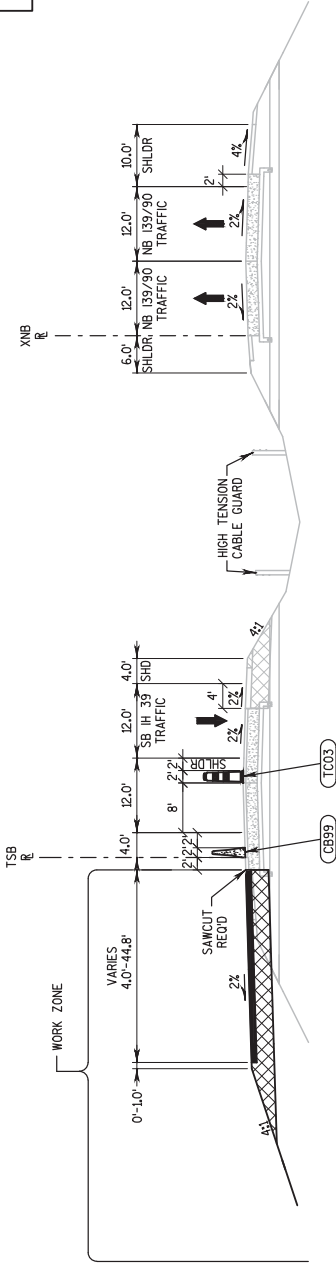

TYPICAL FINISHED SECTION - TRAFFIC CONTROL
STAGE 2 - NIGHTTIME HOURS

STA 1036+00 TSB' TO 1179+00 TSB'

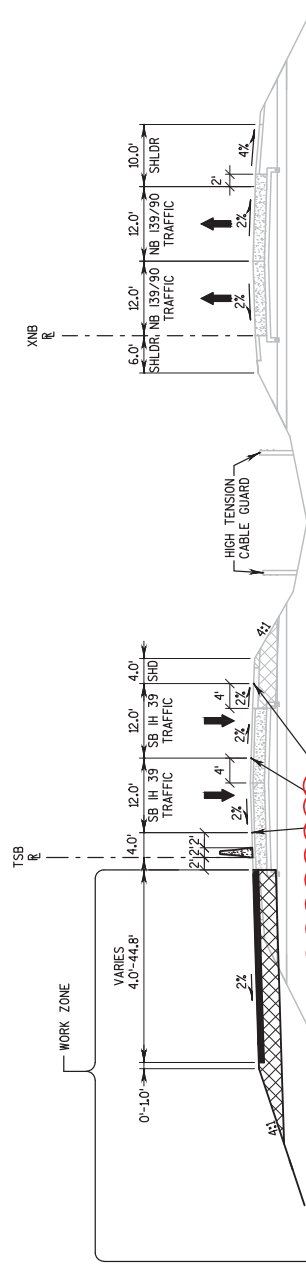

TYPICAL FINISHED SECTION - TRAFFIC CONTROL
STAGE 2 - DAYTIME HOURS

STA 1036+00 TSB' TO 1179+00 TSB'

Addendum No. 02
ID 1007-10-88
Revised Sheet 111
May 3, 2017

KEYED NOTE LEGEND

(TC03) TRAFFIC CONTROL DRUM (100' SPACING TYPICAL)

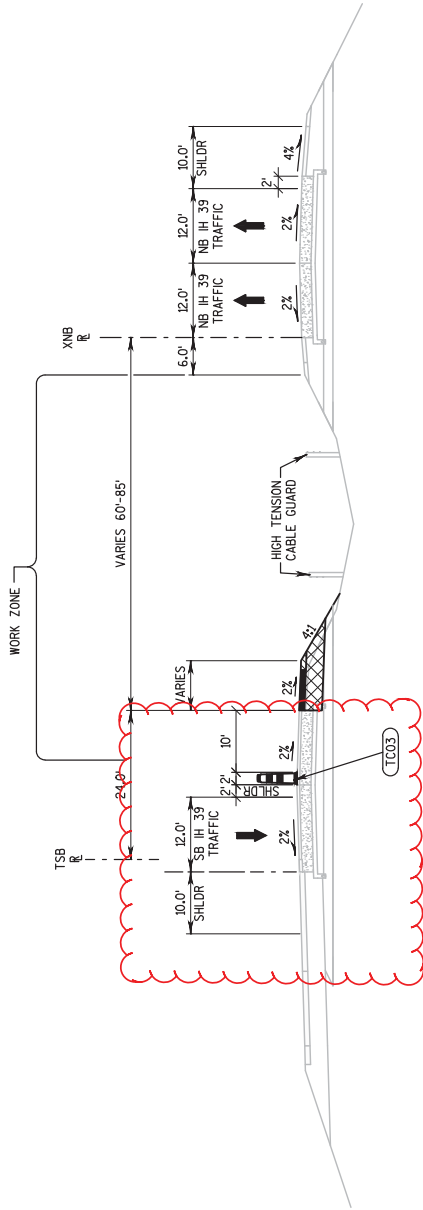

TYPICAL FINISHED SECTION - TRAFFIC CONTROL

STAGE 3 - NIGHTTIME HOURS

STA 1031+00 'TSB' TO 1246+00 'TSB'

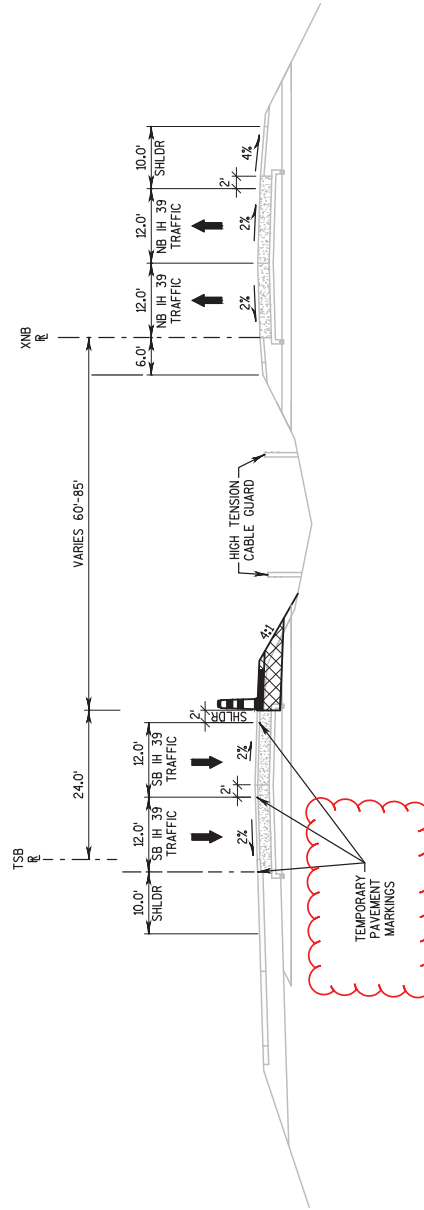

TYPICAL FINISHED SECTION - TRAFFIC CONTROL

STAGE 3 - DAYTIME HOURS

STA 1031+00 'TSB' TO 1246+00 'TSB'

Addendum No. 02
ID 1007-10-88
Revised Sheet 121
May 3, 2017

KEYED NOTE LEGEND

- (TC03) TRAFFIC CONTROL DRUM (100' SPACING TYPICAL)
- (CB99) CONCRETE BARRIER TEMPORARY PRECAST

WORK ZONE

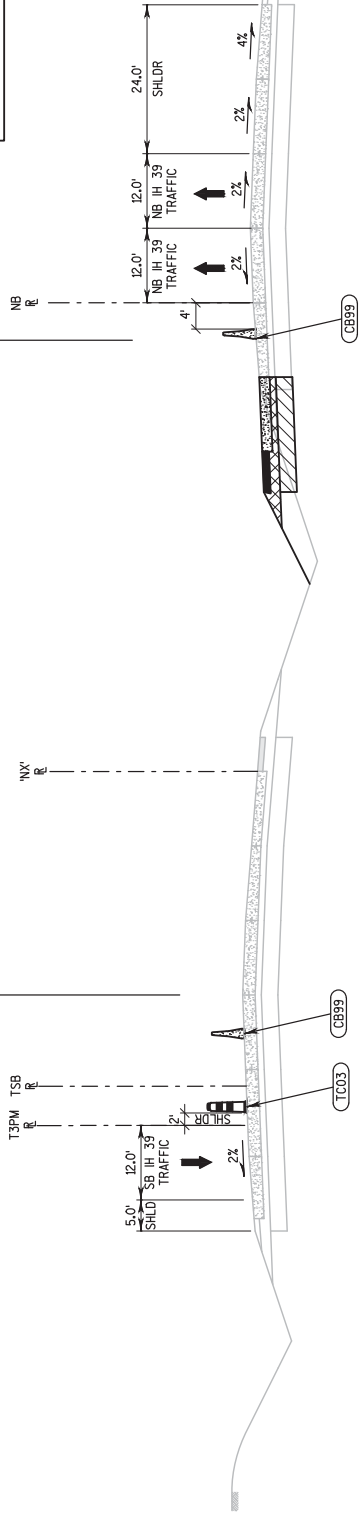

TYPICAL FINISHED SECTION - TRAFFIC CONTROL
STAGE 3 - NIGHT TIME HOURS
STA 994+73' TSB' TO 998+59' TSB'

Addendum No. 02
ID 1007-10-88
Revised Sheet 122
May 3, 2017

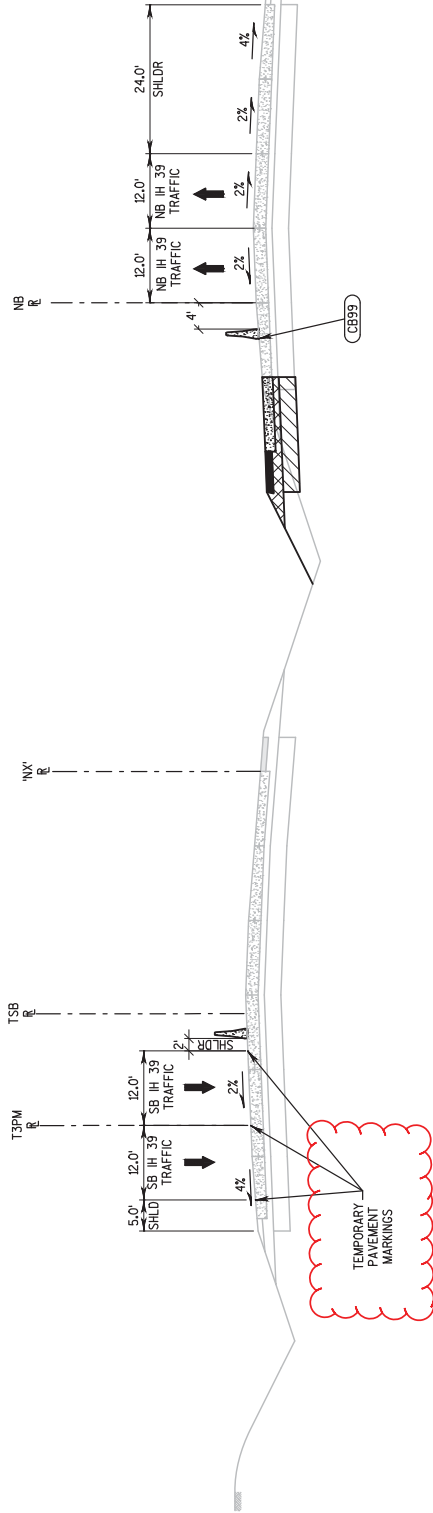

TYPICAL FINISHED SECTION - TRAFFIC CONTROL
STAGE 3 - DAY TIME HOURS
STA 994+73' TSB' TO 998+59' TSB'

KEYED NOTE LEGEND

- (TC03) TRAFFIC CONTROL DRUM (100' SPACING TYPICAL)
- (CB99) CONCRETE BARRIER TEMPORARY PRECAST

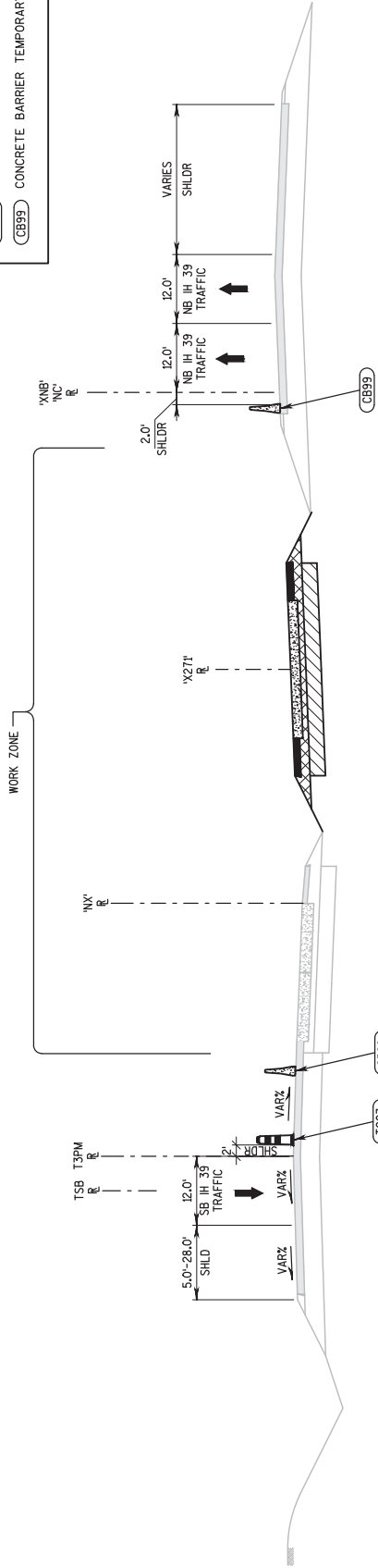

TYPICAL FINISHED SECTION - TRAFFIC CONTROL
STAGE 3 - NIGHT TIME HOURS
STA 998+59 TSB' TO 1031+00 TSB'

Addendum No. 02
ID 1007-10-88
Revised Sheet 123
May 3, 2017

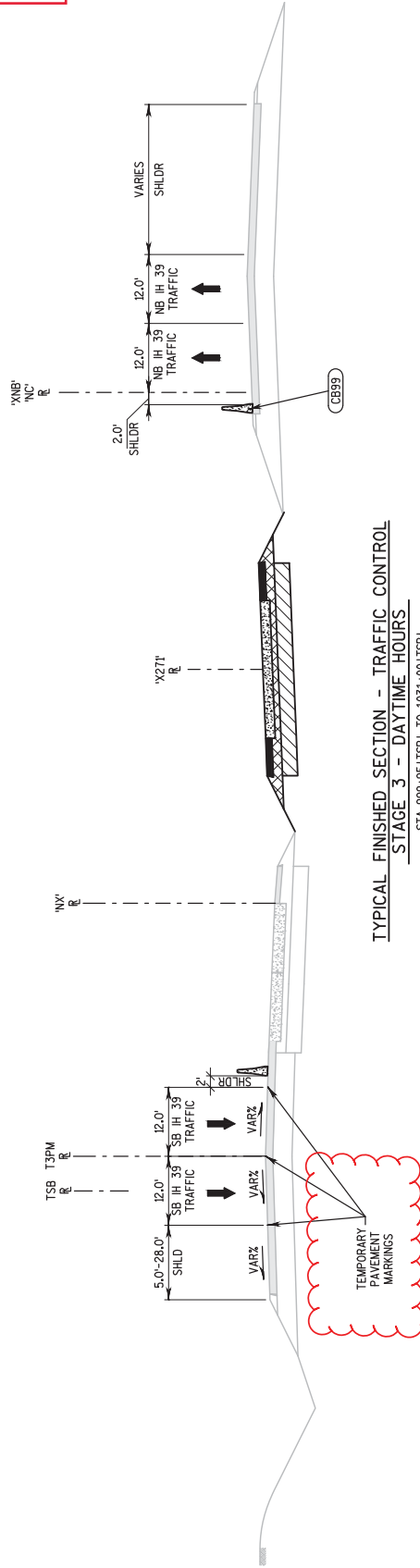

TYPICAL FINISHED SECTION - TRAFFIC CONTROL
STAGE 3 - DAYTIME HOURS
STA 999+95 TSB' TO 1031+00 TSB'

Addendum No. 02
 ID 1007-10-88
 Revised Sheet 151
 May 3, 2017

CONCRETE PAVEMENT ITEMS

CATEGORY	STAGE	STATION	LOCATION	REMARKS
1000	2	1203+48 TSB - 1204+80 TSB	LT	65
STAGE SUBTOTAL				65
PROJECT TOTAL				65
CATEGORY 1000 SUBTOTAL 2474 253 420				
PROJECT TOTAL 2474 253 420				

CONCRETE CURB & GUTTER

601.0653
 CONCRETE
 CURB & GUTTER
 4-INCH SLOPED
 36-INCH TYPE D

CATEGORY	STAGE	STATION	LOCATION	REMARKS
1000	2	1203+48 TSB - 1204+80 TSB	LT	65
STAGE SUBTOTAL				65
PROJECT TOTAL				65

BASE AGGREGATE ITEMS

CATEGORY	STAGE	STATION	LOCATION	REMARKS
1000	1	1026+00 TSB - 1075+00 TSB	MEDIAN	5815
1000	1	1075+00 TSB - 1179+00 TSB	MEDIAN	20753
STAGE SUBTOTAL				26568
1000	2	1000+85 TSB - 1042+20 TSB	LT	14813
1000	2	1043+49 TSB - 1075+00 TSB	LT	348
1000	2	1075+00 TSB - 1104+05 TSB	LT	26897
1000	2	1104+05 TSB - 1170+52 TSB	LT	589
1000	2	1171+96 TSB - 1246+00 TSB	LT	30117
1000	2	1246+00 TSB - 1246+00 TSB	LT	213
1000	2	48+10 B' - 53+14 B'	CTH B	3
1000	2	47+50 W' - 53+79 W'	CTH W	358
1000	2	48+78 D' - 54+33 D'	DRGTING RD	7
1000	2	48+78 D' - 54+33 D'	DRGTING RD	7
STAGE SUBTOTAL				1857
1000	3	982+45 TSB - 1019+20 TSB	MEDIAN	4687
1000	3	983+34 TSB - 1007+21 TSB	CONIC CROSSOVER	1089
1000	3	1007+21 TSB - 1075+00 TSB	CONIC CROSSOVER	2461
1000	3	1179+00 TSB - 1246+00 TSB	MEDIAN	10519
STAGE SUBTOTAL				18605
PROJECT TOTAL				3226
CATEGORY 1000 SUBTOTAL 138.213 2.461 3.226				
PROJECT TOTAL 138.213 2.461 3.226				

ADDITIONAL QUANTITIES SHOWN ELSEWHERE IN PLANS
 ** WATER CONVERSION IS 1 MGAL/100 TON OF BASE AGGREGATE DENSE MATERIAL USE WATER FOR BASE COMPACTION AND DUST CONTROL

PROJECT NO: 1007-10-88

HWY: IH 39

COUNTY: DANE

PROJECT DATE : 5/22/2017 3:17 PM

PLOT BY : SEH INC

LAYOUT NAME : 03

PLOT SCALE : NIS

SHEET 151

WISDOT/CADD SHEET 42

ASPHALTIC PAVEMENT ITEMS

CATEGORY	STAGE	STATION	LOCATION	REMARKS
1000	1A	1036+00 TSB - 1041+80 TSB	LT	193
1000	1A	1041+80 TSB - 1075+00 TSB	LT	708
1000	1A	1075+00 TSB - 1103+64 TSB	LT	30
1000	1A	1103+64 TSB - 1169+86 TSB	LT	1454
1000	1A	1169+86 TSB - 1179+00 TSB	LT	157
STAGE SUBTOTAL				3182
1000	1B	1006+00 TSB - 1075+00 TSB	RT	400
1000	1B	1075+00 TSB - 1075+00 TSB	RT	520
1000	1B	1075+00 TSB - 1179+00 TSB	RT	162
STAGE SUBTOTAL				1082
CATEGORY 1000 SUBTOTAL 4264 453 4280				
PROJECT TOTAL 4264 453 4280				
1000	2	1009+74 TSB - 1041+80 TSB	LT	400
1000	2	1041+80 TSB - 1075+00 TSB	LT	702
1000	2	1075+00 TSB - 1075+00 TSB	LT	541
1000	2	1075+00 TSB - 1103+64 TSB	LT	460
1000	2	1103+64 TSB - 1169+86 TSB	LT	1185
1000	2	1169+86 TSB - 1179+00 TSB	LT	1469
1000	2	48+10 B' - 53+14 B'	CTH B	44
1000	2	47+50 W' - 53+79 W'	CTH W	66
1000	2	48+78 D' - 54+33 D'	DRGTING RD	34
1000	2	48+78 D' - 54+33 D'	DRGTING RD	66
STAGE SUBTOTAL				4433
1000	3	984+73 TSB - 1004+45 TSB	IH 39 TEMP CROSSOVER SHLD	382
1000	3	1004+45 TSB - 1004+45 TSB	IH 39 TEMP CROSSOVER SHLD	215
1000	3	1004+45 TSB - 1019+20 TSB	MEDIAN	174
1000	3	1019+20 TSB - 1075+00 TSB	RT	39
1000	3	1075+00 TSB - 1036+00 TSB	RT	61
1000	3	1246+00 TSB - 1246+00 TSB	RT	312
STAGE SUBTOTAL				1087
CATEGORY 1000 SUBTOTAL 5241 560 567				
PROJECT TOTAL 5241 560 567				

SURFACE DRAIN PIPES

CATEGORY	STAGE	PIPE NO.	NUMBER	STRUCTURE	STATION	OFFSET	INVERT	CY
1000		P01	943.98	01.01	944+69/275'	9'	601	601
CATEGORY 1000 SUBTOTAL								601
PROJECT TOTAL								601

** NON BID ITEM FOR INFORMATION ONLY

TEMPORARY SHORING LEFT IN PLACE

CATEGORY	STAGE	STATION	LOCATION	(SF)
1000	2	1175+40 TSB	LT	710
CATEGORY 1000 SUBTOTAL				710
PROJECT TOTAL				710

PROJECT NO: 1007-10-88

HWY: IH 39

COUNTY: DANE

PROJECT DATE : 5/22/2017 3:17 PM

PLOT BY : SEH INC

LAYOUT NAME : 03

PLOT SCALE : NIS

SHEET 151

WISDOT/CADD SHEET 42

Addendum No. 02
 ID 1007-10-88
 Revised Sheet 155
 May 3, 2017

TRAFFIC CONTROL

643.0200.0 S		643.0705		643.0715		643.0800		643.1050		643.0900	
TRAFFIC CONTROL SURVEILLANCE AND MAINTENANCE		WARNING LIGHTS		WARNING LIGHTS		ARROW SIGNS		PCMS SIGNS		ARROW SIGNS	
CATEGORY	LOCATION	STAGE	LOCATION	STAGE	LOCATION	STAGE	LOCATION	STAGE	LOCATION	STAGE	LOCATION
CATEGORY	STATION	STATION	STATION	STATION	STATION	STATION	STATION	STATION	STATION	STATION	STATION
1000	IH-39	1	IH-39	1	IH-39	2	IH-39	2	IH-39	2	IH-39
		2	IH-39	2	IH-39	3	IH-39	3	IH-39	3	IH-39
		3	IH-39	3	IH-39						
UNDISTRIBUTED											
CATEGORY 1000 SUBTOTAL		568		96		44		54		102	
PROJECT TOTAL		30,400		3,320		220		380		4,870	

TEMPORARY PAVEMENT MARKING

640.0403		640.0403		640.0403		640.0403		640.0403	
(TRAFFIC CONTROL STAGING)		EPOXY 4-INCH		REMOVING		REMOVING		REMOVING	
EDGE LINE EDGELINE 12.5 SKIPS		EDGE LINE EDGELINE 12.5 SKIPS		EDGE LINE EDGELINE 12.5 SKIPS		EDGE LINE EDGELINE 12.5 SKIPS		EDGE LINE EDGELINE 12.5 SKIPS	
CATEGORY	STATION	STATION	STATION	STATION	STATION	STATION	STATION	STATION	STATION
1000	1B 1036+00 TSB - 1179+00 TSB								
STAGE SUBTOTAL		14300		14300		14300		14300	
PROJECT TOTAL		32175		32175		32175		32175	
1000	2 1036+00 TSB - 1179+00 TSB								
STAGE SUBTOTAL		14300		14300		14300		14300	
PROJECT TOTAL		32175		32175		32175		32175	
1000	3 994+73 TSB - 998+59 TSB								
STAGE SUBTOTAL		386		37		37		37	
PROJECT TOTAL		21500		5375		5375		5375	
1000	1031+00 TSB - 1246+00 TSB								
STAGE SUBTOTAL		24691		6248		0		0	
PROJECT TOTAL		56230		6225		6225		6225	
1000	986+00 TSB - 1246+00 TSB								
STAGE SUBTOTAL		0		24500		24500		24500	
PROJECT TOTAL		120,880		96,025		120,880		96,025	

TEST PITS

PROJECT NUMBER	CATEGORY	LOCATION	UNDISTRIBUTED	PROJECT TOTALS
1007-10-88	1000	UNDISTRIBUTED	20	40
PROJECT TOTALS			20	40

DELINEATORS/FLEXIBLE TUBULAR MARKERS

PROJECT NUMBER	CATEGORY	STAGE	LOCATION	CROSSOVER X271	PROJECT TOTALS
1007-10-88	1000			8	110
PROJECT TOTALS				8	110

REMOVING PAVEMENT MARKINGS

CATEGORY	STAGE	STATION	STATION	LOCATION	WHITE (LF)	YELLOW (LF)	WHITE (LF)
1000	1B	1036+00 TSB - 1179+00 TSB		SB IH-39	14300	14300	3575
STAGE SUBTOTAL					14300	14300	3575
1000	3	994+65 TSB - 1031+00 TSB		SB IH-39	3105	3105	778
STAGE SUBTOTAL					500	500	125
1000		1031+00 TSB - 1246+00 TSB			6700	6700	1675
STAGE SUBTOTAL					10305	10305	2576
PROJECT TOTAL					55,381	55,381	

SAWING PAVEMENT

CATEGORY	STAGE	STATION	LOCATION	ASPHALT (LF)	CONCRETE (LF)	REMARKS
1000	1B	1036+00 TSB - 1041+72 TSB	MEDIAN	572	690,050	
		1049+24 TSB - 1103+08 TSB	MEDIAN	6037		
		1104+73 TSB - 1169+44 TSB	MEDIAN	6511		
		1171+99 TSB - 1179+00 TSB	MEDIAN	701		
STAGE SUBTOTAL				13,621	0	
2	1009+74 TSB - 1019+20 TSB		LT	955		SAFETY EDGE
	1019+20 TSB - 1041+52 TSB		LT	552	47	MILL AND OVERLAY
	1049+68 TSB - 1102+53 TSB		LT	5885	36	MILL AND OVERLAY
	1104+73 TSB - 1169+44 TSB		LT	6471	104	MILL AND OVERLAY
	1171+99 TSB - 1246+00 TSB		RT	701	13	MILL AND OVERLAY
	48+10 B - 53+00 B		LT	480		SHOULDER
	48+24 B - 53+14 B		LT	480		SHOULDER
	48+48 W - 53+70 W		LT	530		SHOULDER
	48+78 D - 54+33 D		LT	555		SHOULDER
	49+17 D - 54+30 D		RT	513		SHOULDER
STAGE SUBTOTAL				17,672	200	
3	998+78 TSB - 1017+82 TSB		MEDIAN	1,987	857	
	1017+82 TSB - 1058+00 TSB		MEDIAN	1629		
	1179+00 TSB - 1246+00 TSB			6713		
STAGE SUBTOTAL				10,529	857	
PROJECT TOTAL				42,022	1,057	

MISCELLANEOUS QUANTITIES

PROJECT NUMBER	CATEGORY	STAGE	LOCATION	QUANTITY	PROJECT TOTALS
1007-10-88	1000			8	110
PROJECT TOTALS				8	110

PROJECT NO: 1007-10-88
 HWY: IH 39
 COUNTY: DANE



Proposal Schedule of Items

Proposal ID: 20170509001 Project(s): 1007-10-84, 1007-10-88

Federal ID(s): WISC 2017260, WISC 2017261

SECTION: 0001 Contract Items

Alt Set ID: Alt Mbr ID:

Proposal Line Number	Item ID Description	Approximate Quantity and Units	Unit Price	Bid Amount
0300	208.1100 Select Borrow	33,862.000 CY	_____.	_____.
0310	210.1500 Backfill Structure Type A	1,230.000 TON	_____.	_____.
0320	210.2500 Backfill Structure Type B	1,251.000 TON	_____.	_____.
0330	213.0100 Finishing Roadway (project) 001. 1007-10-84	1.000 EACH	_____.	_____.
0340	213.0100 Finishing Roadway (project) 002. 1007-10-88	1.000 EACH	_____.	_____.
0350	305.0110 Base Aggregate Dense 3/4-Inch	4,509.000 TON	_____.	_____.
0360	305.0120 Base Aggregate Dense 1 1/4-Inch	220,505.000 TON	_____.	_____.
0370	311.0115 Breaker Run	125.000 CY	_____.	_____.
0380	312.0110 Select Crushed Material	11,625.000 TON	_____.	_____.
0390	415.0100 Concrete Pavement 10-Inch **P**	13,836.000 SY	_____.	_____.
0400	415.0410 Concrete Pavement Approach Slab **P**	560.000 SY	_____.	_____.
0410	416.0610 Drilled Tie Bars	1,771.000 EACH	_____.	_____.
0420	440.4410 Incentive IRI Ride	27,460.000 DOL	1.00000	27,460.00
0430	450.4000 HMA Cold Weather Paving	8,969.000 TON	_____.	_____.
0440	455.0605 Tack Coat	9,179.000 GAL	_____.	_____.
0450	460.2000 Incentive Density HMA Pavement	38,170.000 DOL	1.00000	38,170.00



Proposal Schedule of Items

Proposal ID: 20170509001 Project(s): 1007-10-84, 1007-10-88

Federal ID(s): WISC 2017260, WISC 2017261

SECTION: 0001 Contract Items

Alt Set ID: Alt Mbr ID:

Proposal Line Number	Item ID Description	Approximate Quantity and Units	Unit Price	Bid Amount
1950	643.1050 Traffic Control Signs PCMS	640.000 DAY	_____.	_____.
1960	643.2000 Traffic Control Detour (project) 001. 1007-10-84	1.000 EACH	_____.	_____.
1970	643.2000 Traffic Control Detour (project) 002. 1007-10-88	1.000 EACH	_____.	_____.
1980	643.3000 Traffic Control Detour Signs	8,298.000 DAY	_____.	_____.
1990	645.0105 Geotextile Type C	312.000 SY	_____.	_____.
2000	645.0120 Geotextile Type HR	249.000 SY	_____.	_____.
2010	645.0220 Geogrid Type SR	48,730.000 SY	_____.	_____.
2020	646.0600 Removing Pavement Markings	263,041.000 LF	_____.	_____.
2030	649.0402 Temporary Pavement Marking Paint 4- Inch	164,130.000 LF	_____.	_____.
2040	649.0403 Temporary Pavement Marking Epoxy 4- Inch	99,350.000 LF	_____.	_____.
2050	649.0803 Temporary Pavement Marking Epoxy 8- Inch	50.000 LF	_____.	_____.
2060	690.0150 Sawing Asphalt	64,473.000 LF	_____.	_____.
2070	690.0250 Sawing Concrete	1,225.000 LF	_____.	_____.
2080	715.0415 Incentive Strength Concrete Pavement	4,403.700 DOL	1.00000	4,403.70
2090	715.0502 Incentive Strength Concrete Structures	6,794.400 DOL	1.00000	6,794.40

