

Wisconsin Department of Transportation

Division of Transportation Systems Development

Bureau of Project Development
4802 Sheboygan Avenue, Rm 601
P O Box 7916
Madison, WI 53707-7916

Telephone: (608) 266-1631
Facsimile (FAX): (608) 266-8459

June 1, 2017

NOTICE TO ALL CONTRACTORS:

Proposal #13: 9175-10-60, WISC 2017 323
Antigo - Lily
Kent Rd – STH 55
STH 52
Langlade County

Letting of June 13, 2017

This is Addendum No. 01, which provides for the following:

Schedule of Items:

Revised Bid Item Quantities					
Bid Item	Item Description	Unit	Old Quantity	Revised Quantity	Proposal Total
649.0402	Temporary Pavement Marking Paint 4" Yellow	LF	37,168	-2,450	34,718

Plan Sheets:

Revised Plan Sheets	
Plan Sheet	Plan Sheet Title (brief description of changes to sheet)
2	General Notes (Added utilities contact information)
31	Miscellaneous Quantities (Pavement Parking – corrected Temporary Pavement Marking Paint 4-inch yellow quantities)
41-43	Plan (Added existing benchmarks and information)
47	Plan (Added existing benchmarks and information)
51-55	Plan (Added existing benchmarks and information)
56-59	Beam Guard Details (Added existing benchmarks)

Schedule of Items

Attached, dated June 1, 2017, is the revised Schedule of Items Page 4.

Plan Sheets

The following 8½ x 11-inch sheets are attached and made part of the plans for this proposal:

Revised: 2, 31, 41 – 43, 47, 51 – 55, and 56 - 59.

The responsibility for notifying potential subcontractors and suppliers of these changes remains with the prime contractor.

Sincerely,

Mike Coleman

Proposal Development Specialist
Proposal Management Section

END OF ADDENDUM

GENERAL NOTES

1. WHEN THE QUANTITY OF BASE AGGREGATE OR HMA PAVEMENT IS MEASURED FOR PAYMENT BY THE TON THE DEPTH OR THICKNESS SHOWN ON THE PLAN IS APPROXIMATE AND THE ACTUAL DEPTH WILL DEPEND ON THE DISTRIBUTION OF THE MATERIAL BY THE ENGINEER IN THE FIELD.
2. THE LOCATION OF EXISTING AND PROPOSED UTILITY INSTALLATIONS AS SHOWN ON THE PLANS RE APPROXIMATE. THERE MAY BE OTHER UTILITY INSTALLATIONS WITHIN THE PROJECT AREA THAT ARE NOT SHOWN.
3. PRESENCE OF CRACK FILLED MATERIAL CONTAINING RUBBER ADDITIVE MAY STILL BE PRESENT AFTER MILLING. RUBBER CRACK FILL MATERIAL MUST BE REMOVED AS SPECIFIED IN PREPARATION OF FOUNDATION FOR ASPHALTIC PAVING.
4. PERMANENT SIGNING STATIONING WAS CALCULATED FROM THE PHOTOLOG AND MAY BE PLUS OR MINUS 50 FEET.
5. ALL QUANTITIES, NOTES, AND REFERENCES TO STH 52 MAINLINE STATIONING REFERS TO THE EXISTING ALIGNMENT.

ORDER OF SECTION 2 SHEETS

- PROJECT OVERVIEW
- TYPICAL SECTIONS
- CONSTRUCTION DETAILS
- EROSION CONTROL
- PERMANENT SIGNING
- TRAFFIC CONTROL

AS-BUILTS

7037

UTILITIES AND OTHER CONTACTS

FRONTIER COMMUNICATIONS - COMMUNICATION LINE

JOE MUJA
 1851 N 14TH AVE
 WAUSAU, WI 54401
 PHONE: (715) 847-1725 WORK
 PHONE: (715) 297-9862 MOBILE

WISCONSIN PUBLIC SERVICE CORPORATION - ELECTRICITY

RANDY D. STEIER
 2850 S ASHLAND AVE
 PO BOX 19001
 GREEN BAY, WI 54307-9001
 PHONE: (920) 617-5167 WORK
 PHONE: (920) 655-7596 MOBILE
 E-MAIL: rdsteler@wisconsinpublicservice.com

WISCONSIN DEPARTMENT OF NATURAL RESOURCES

NORTHERN REGION HEADQUARTERS
 JON SIMONSEN
 107 SUTLIFF AVENUE
 RHINELANDER, WI 54501
 (715) 367-1936

Addendum No. 01
 ID 9175-10-60
 Revised Sheet 2
 June 1, 2017



PROJECT NO: 9175-10-60

HWY: STH 52

COUNTY: LANGLADE

GENERAL NOTES

SHEET

2

E

TRAFFIC CONTROL ITEMS

LOCATION	EACH	NO. DAYS	NO. DAYS	LS	EACH
PROJECT	1	10	61	1	2
211+90 - 216+00	30	2	8	2	1
224+25 - 228+50	29	2	8	2	1
287+00 - 290+50	27	2	8	2	1
TOTALS	1	172	658	1	4

643.0100 TRAFFIC CONTROL PROJECT
 643.0300 TRAFFIC CONTROL DRUMS
 643.0900 TRAFFIC CONTROL SIGNS
 643.0900 TEMPORARY PORTABLE STRIPS
 643.0310.S SPV.0060 LANE SHIFT

Addendum No. 01
 ID 9175-10-60
 Revised Sheet 31
 June 1, 2017

PAVEMENT MARKING

STATION - STATION	CENTERLINE L/RT	LF	646.0406 SAME DAY EPOXY 4-INCH CENTERLINE YELLOW	LF	646.0406 NO PASSING YELLOW	LF	649.0402 TEMPORARY PAVEMENT MARKING PAINT 4-INCH YELLOW	LF	648.0100** LOCATING NO-PASSING ZONES	MI	REMARKS
162+00 - 235+40		14,680									
235+40 - 242+80		1,480									
242+80 - 244+90		420									
244+90 - 252+80		1,580									
252+80 - 335+20		16,480									
335+20 - 341+00		1,160									
341+00 - 344+70		740									
344+70 - 347+84		628									
162+00 - 347+84		37,168	3,138	31,580	34,718				3.52		
SUB TOTALS		37,168	3,138	31,580	34,718				3.52		
PROJECT TOTAL		37,168		34,718	34,718				3.52		

** Use a spotting sight distance of 0.21 miles.

BENCH MARKS			
NO.	STATION	DESCRIPTION	ELEV.
B	166+00	35' RT. SPIKE IN BACK SIDE 9" MAPLE	1718.29
C	174+25	75' RT. SPIKE IN 8" MAPLE	1647.68



⊙

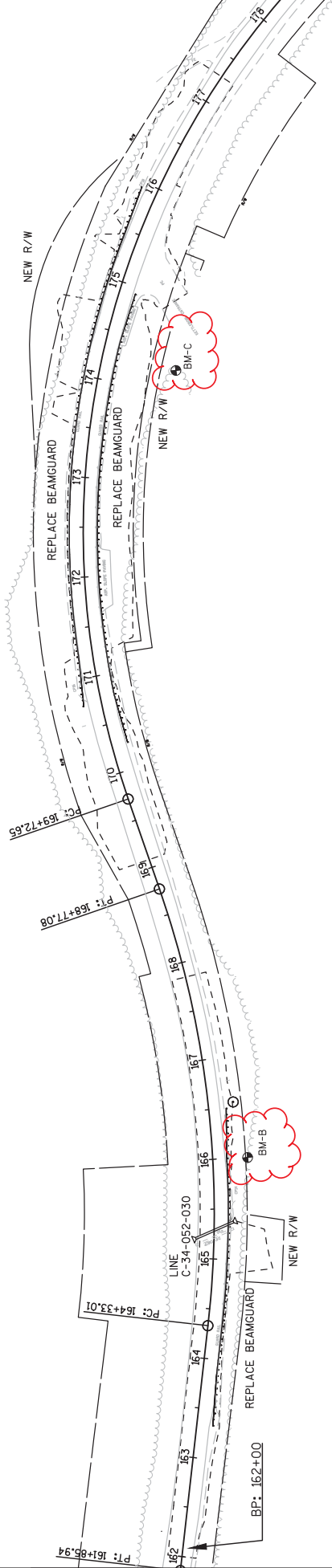

Addendum No. 01
 ID 9175-10-60
 Revised Sheet 39
 June 1, 2017

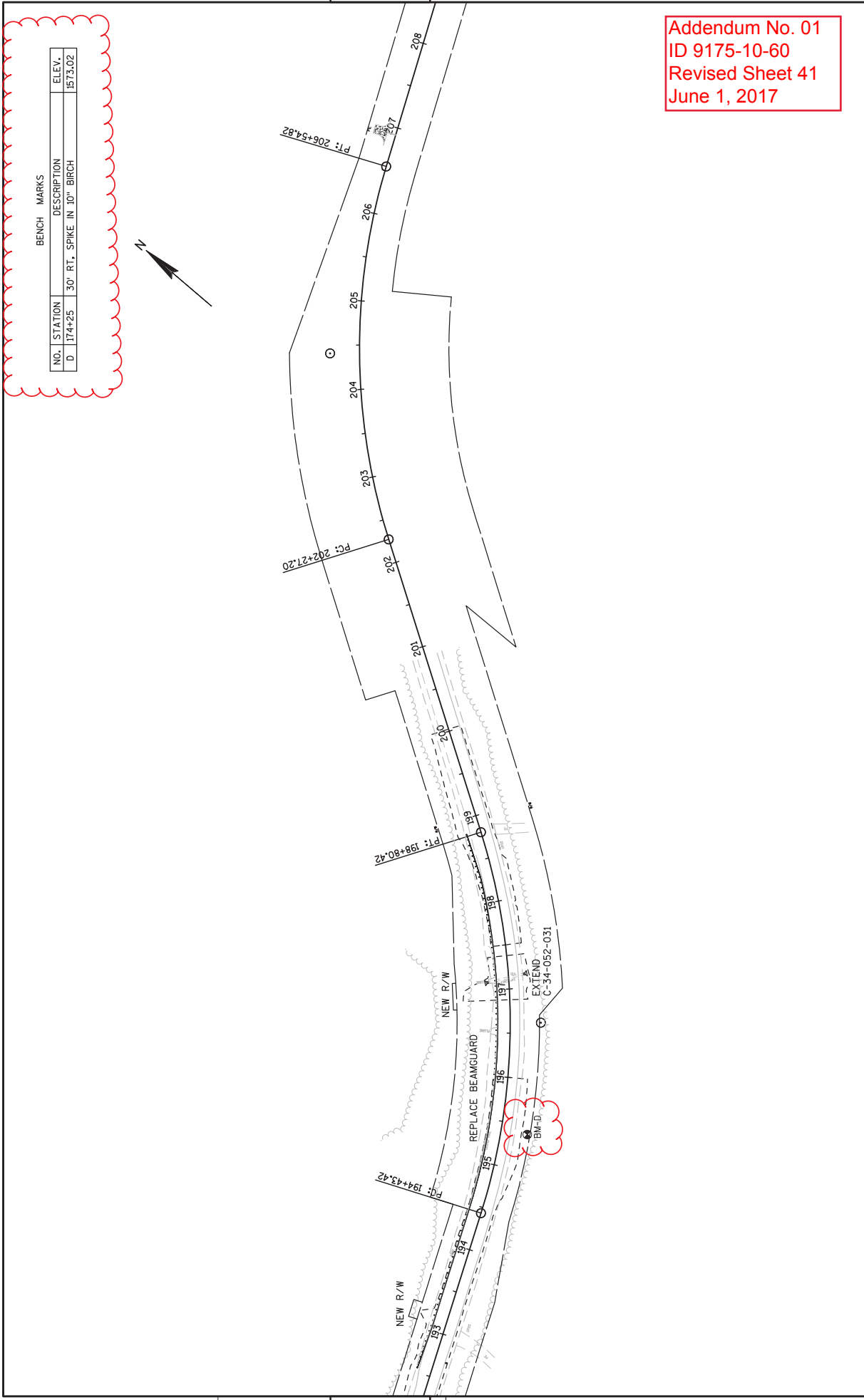

Addendum No. 01
 ID 9175-10-60
 Revised Sheet 41
 June 1, 2017

BENCH MARKS			
NO.	STATION	DESCRIPTION	ELEV.
D	174+25	30' RT. SPIKE IN 10" BIRCH	1575.02

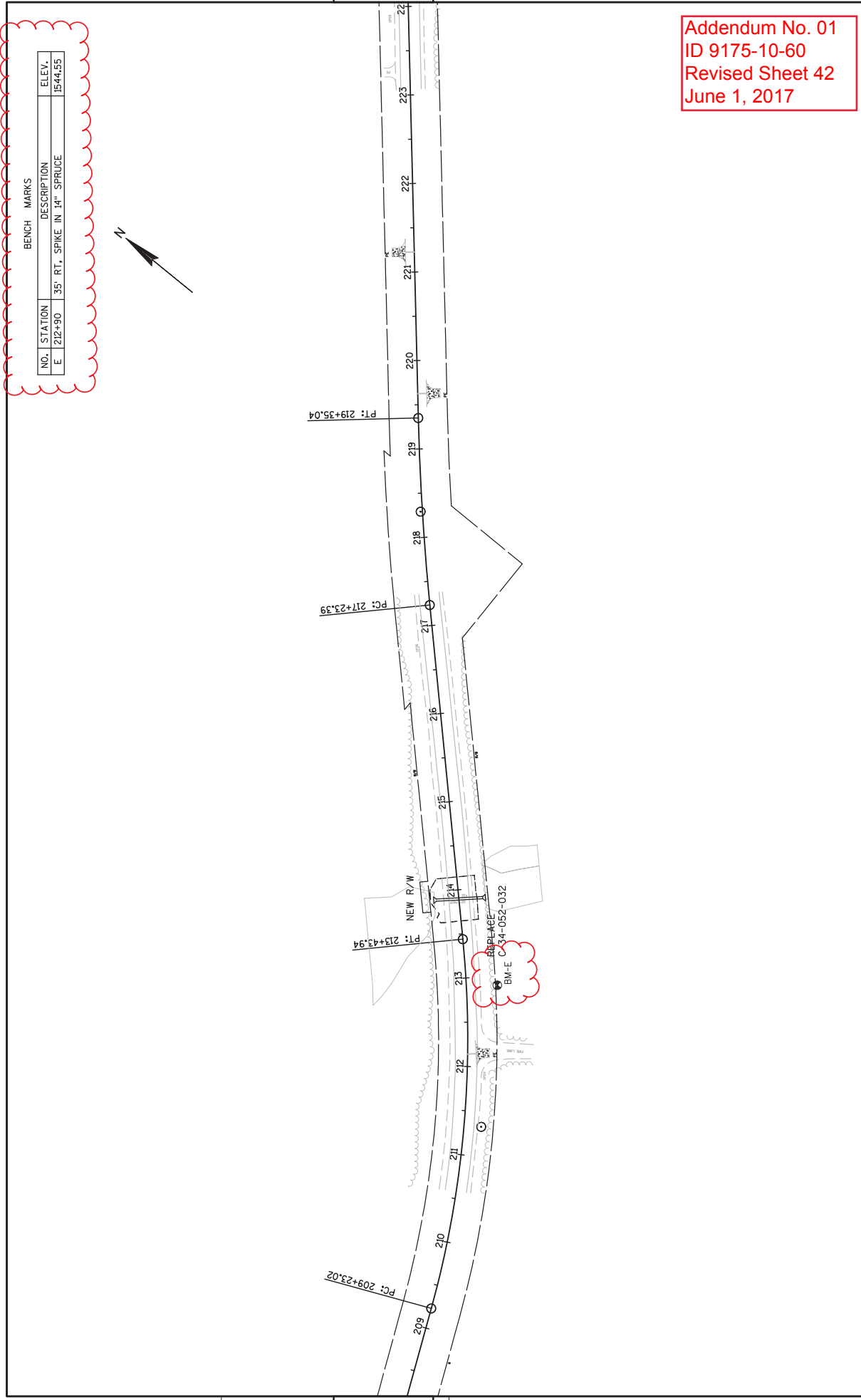

BENCH MARKS

NO.	STATION	DESCRIPTION	ELEV.
E	212+90	35' RT., SPIKE IN 14" SPRUCE	1544.55

Addendum No. 01
 ID 9175-10-60
 Revised Sheet 42
 June 1, 2017

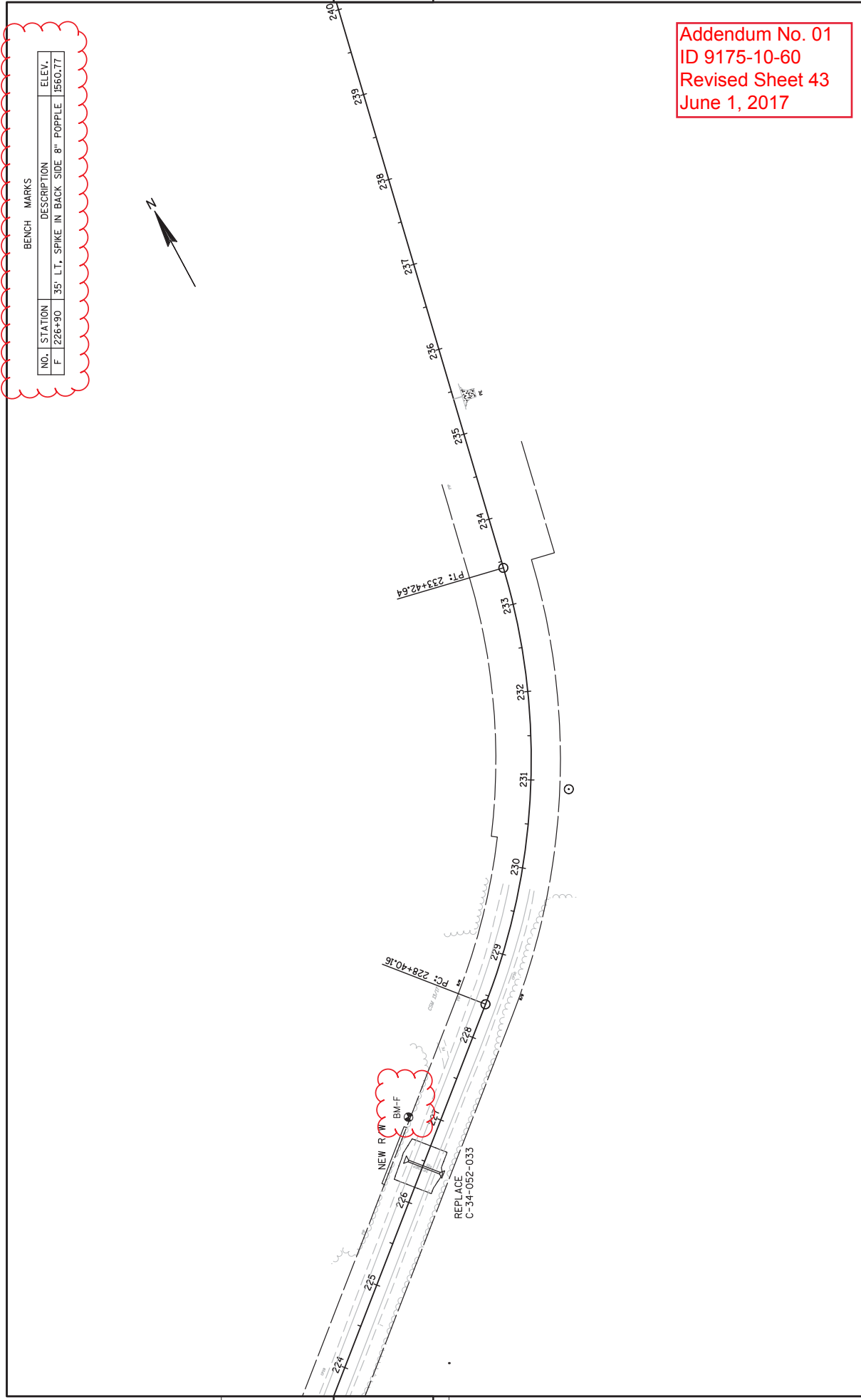

BENCH MARKS

NO.	STATION	DESCRIPTION	ELEV.
F	226+90	35' LT. SPIKE IN BACK SIDE 8" POPPLE	1560.77

Addendum No. 01
 ID 9175-10-60
 Revised Sheet 43
 June 1, 2017

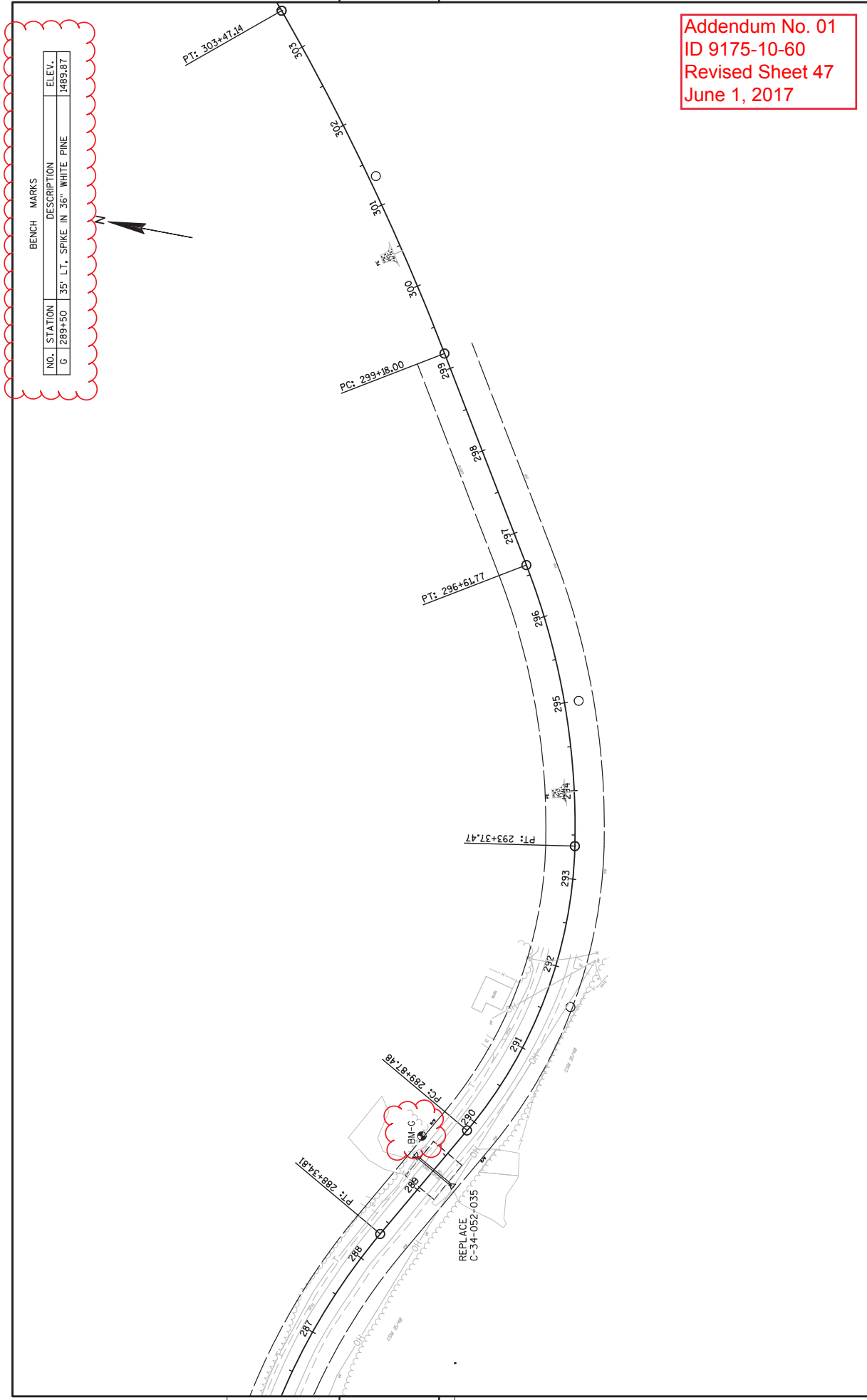

BENCH MARKS

NO.	STATION	DESCRIPTION	ELEV.
G	289+50	35" LT. SPIKE IN 36" WHITE PINE	1489.87

Addendum No. 01
 ID 9175-10-60
 Revised Sheet 47
 June 1, 2017

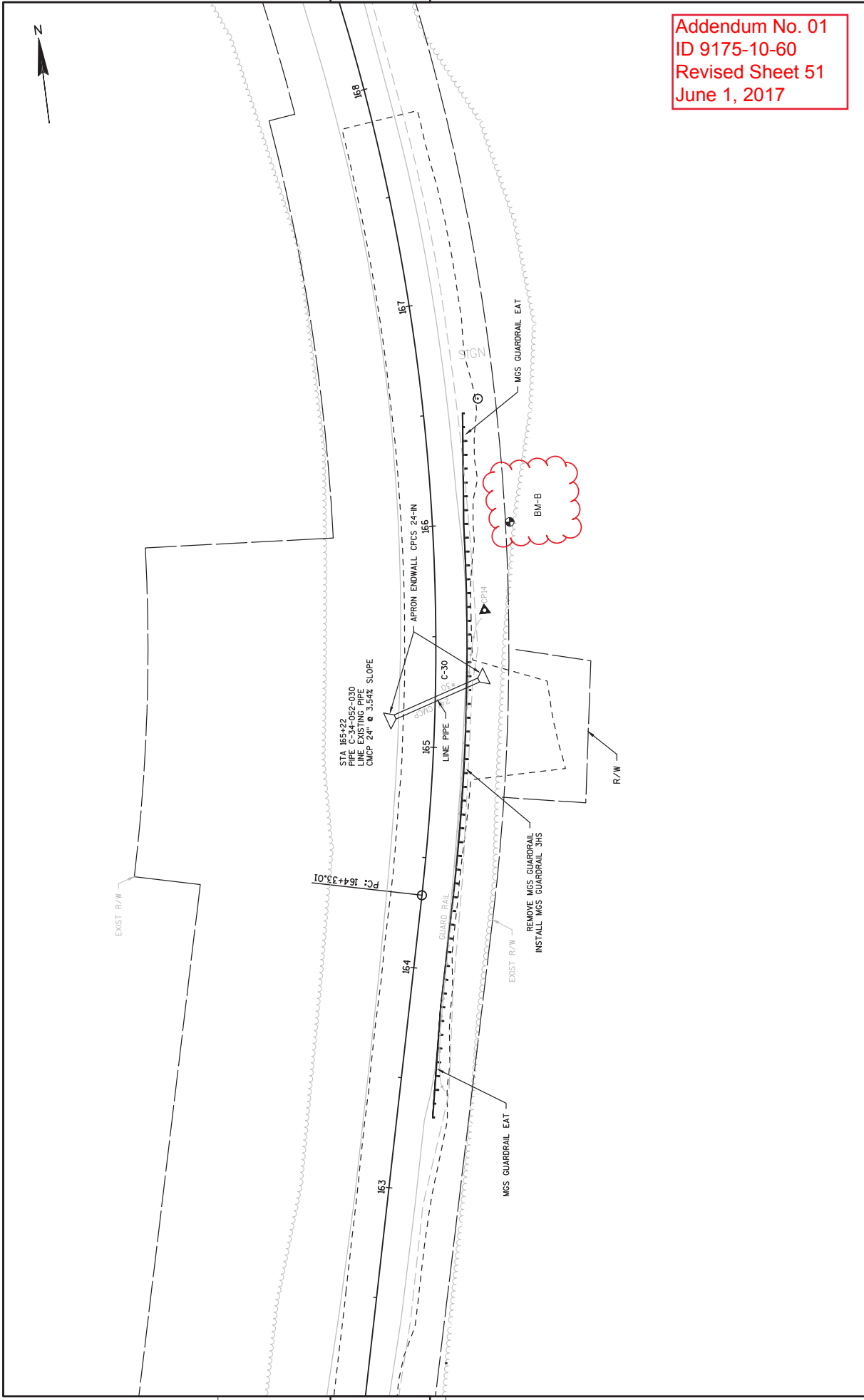

Addendum No. 01
 ID 9175-10-60
 Revised Sheet 51
 June 1, 2017

PROJECT NO: 9175-10-60	HWY: STH 52	COUNTY: LANGLADE	PLAN C-30 STA 162+00 - 169+00	SHEET 51	E
FILE NAME : N:\PDS\C30\91751030\SHEETS\PLAN\9175-10-30\050201-PN.DWG					
PLOT DATE : 5/10/2017 3:57 PM					
PLOT BY : ROSKOSKEY, BENJAMIN PLOT NAME :					
PLOT SCALE : 1" = 40' .XREF					
WISDOT/CADD SHEET 44					

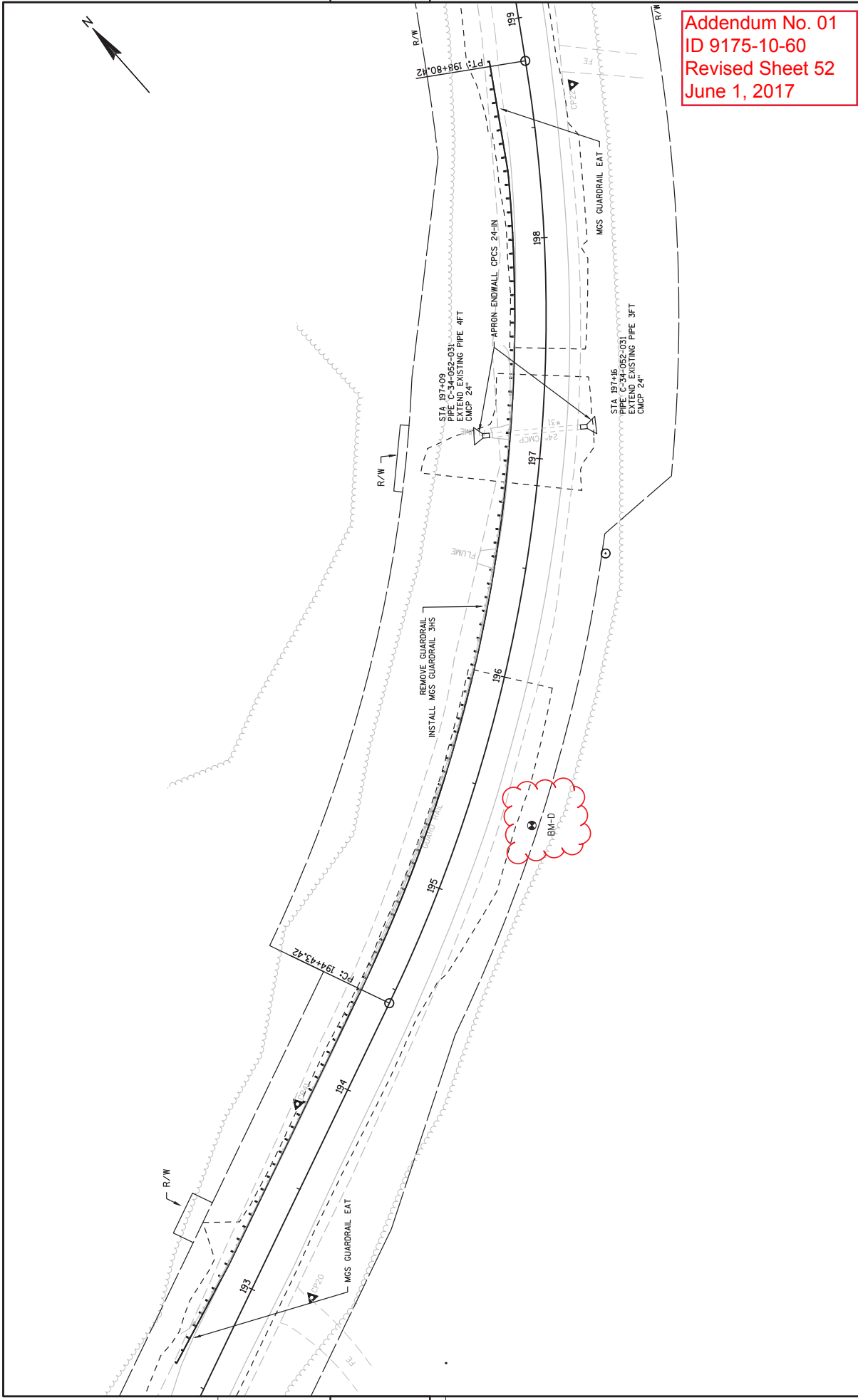

Addendum No. 01
 ID 9175-10-60
 Revised Sheet 52
 June 1, 2017

PROJECT NO: 9175-10-60	HWY: STH 52	COUNTY: LANGLADE	PLAN C-31 STA 195+00 - 201+00	SHEET 52	E
FILE NAME : N:\PDS\C30\91751030\SHEETS\PLAN\9175-10-30\050201-PA.DWG					
PLOT DATE : 5/10/2017 3:57 PM					
PLOT BY : ROSKOSKEY, BENJAMIN PLOT NAME :					
PLOT SCALE : 1" = 40' .XREF					
WSDOT/CADD SHEET 44					

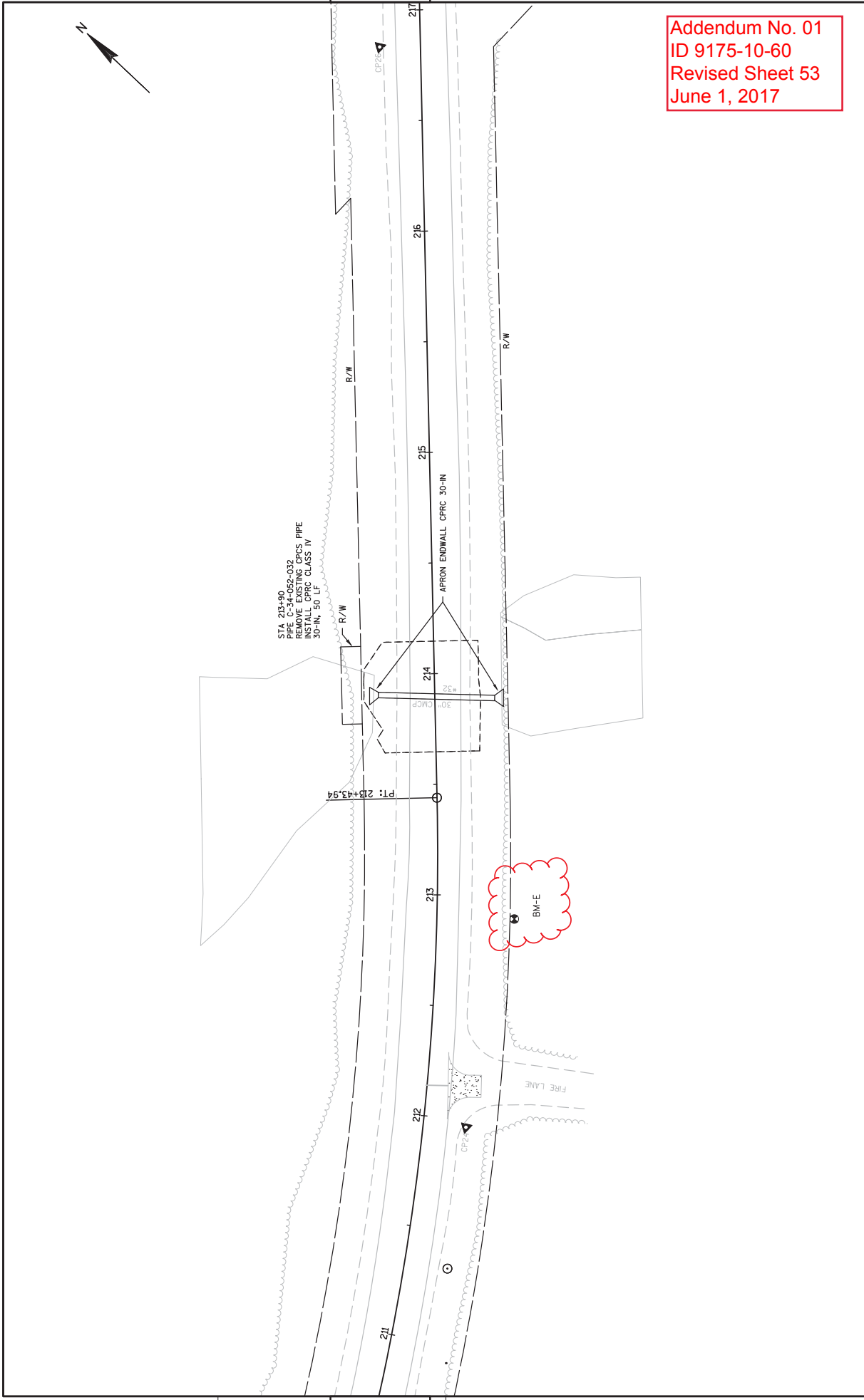

Addendum No. 01
 ID 9175-10-60
 Revised Sheet 53
 June 1, 2017

PROJECT NO: 9175-10-60	HWY: STH 52	COUNTY: LANGLADE	PLAN C-32 STA 211+00 - 217+00	SHEET 53	E
FILE NAME : N:\VPOS\C30\91751030\SHEETS\PLAN\9175-10-30\050201-PA.DWG					
PLOT DATE : 5/10/2017 3:57 PM					
PLOT BY : ROSKOSKEY, BENJAMIN PLOT NAME :					
PLOT SCALE : 1" = 40' .XREF					
WISDOT/CADD SHEET 44					

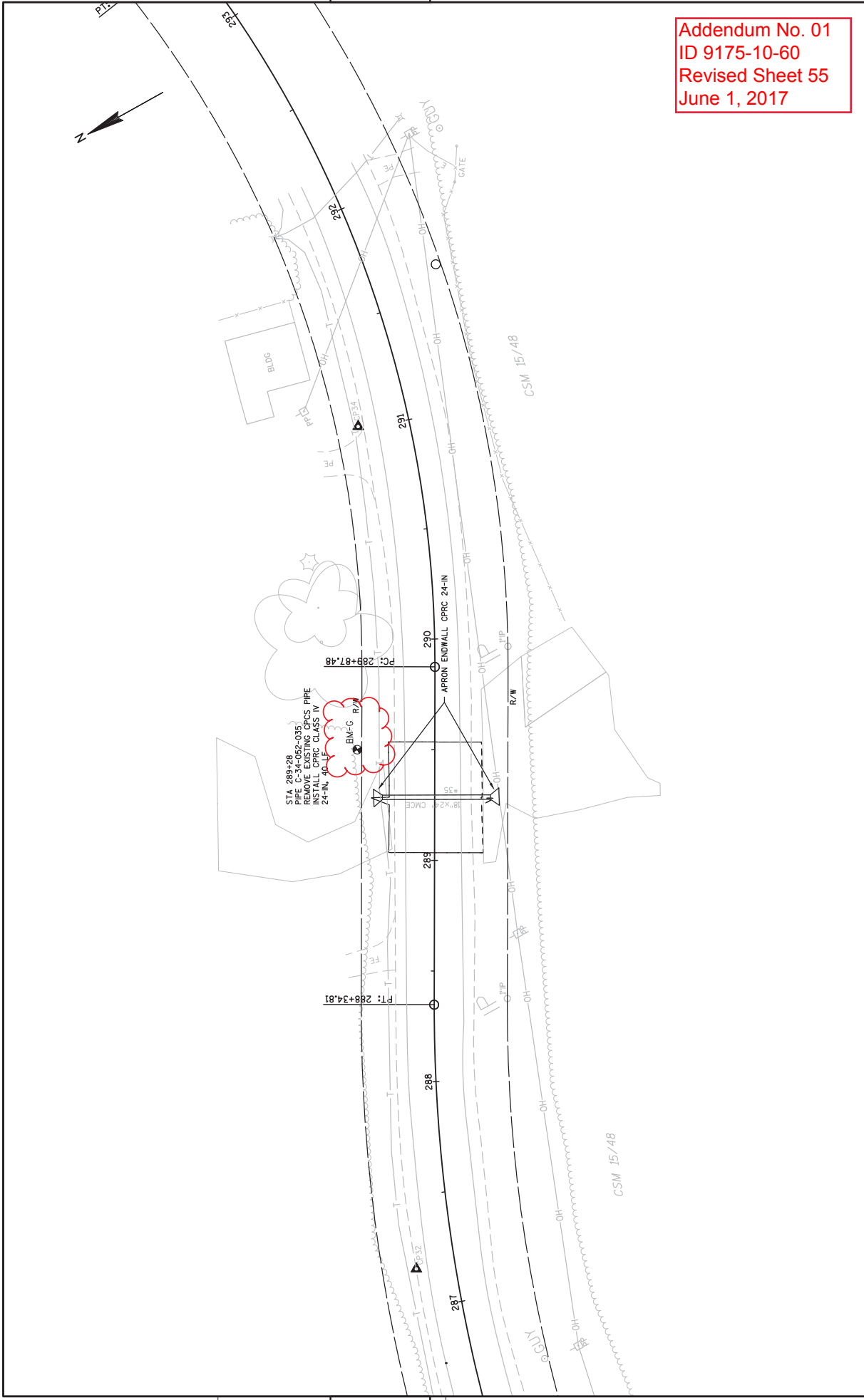

Addendum No. 01
 ID 9175-10-60
 Revised Sheet 55
 June 1, 2017

5

5

PROJECT NO: 9175-10-60	HWY: STH 52	COUNTY: LANGLADE	PLAN C-35 STA 287+00 - 293+00	SHEET 55	E
FILE NAME : N:\VPOS\C30\91751030\SHEETS\PLAN\9175-10-30\050201-PN.DWG PLOT DATE : 5/10/2017 3:57 PM PLOT BY : ROSKOSKEY, BENJAMIN PLOT NAME : PLAN C-35 STA 287+00 - 293+00 PLOT SCALE : 1" = 40' .XREF WSDOT/CADD SHEET 44					

KEY:
 SHOULDER PAVED ———
 SHOULDER AGGREGATE - - -

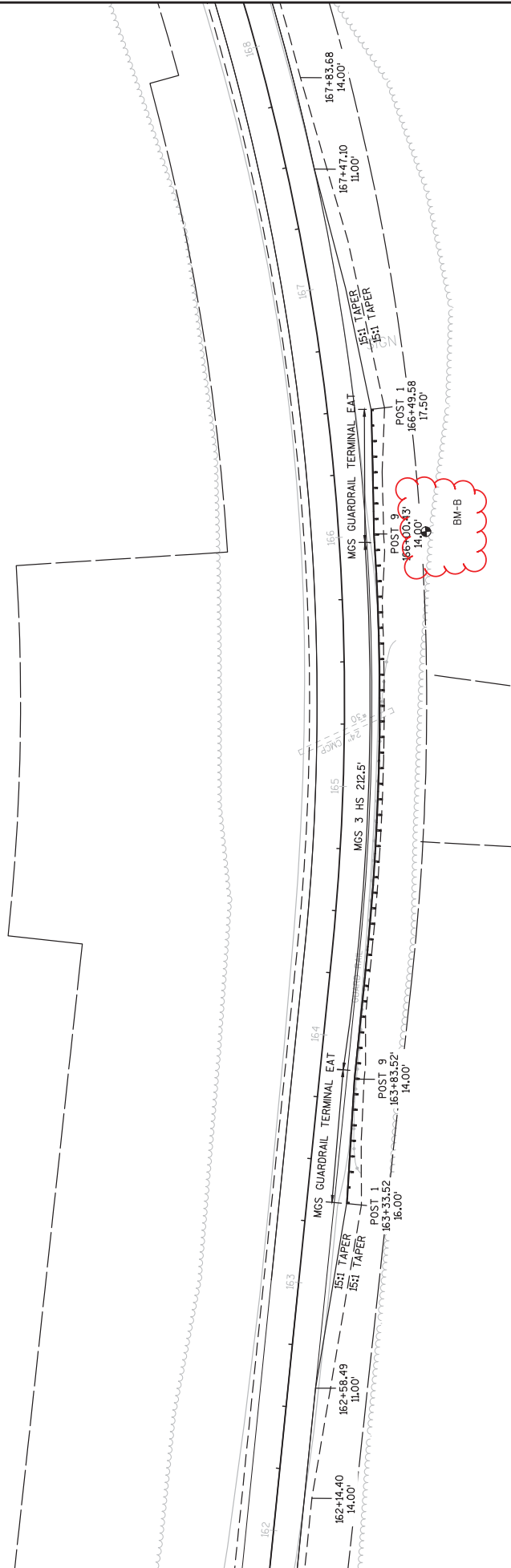

NOTES: OFFSETS TO FACE OF RAIL
 PAVE TO FACE OF BEAMGUARD

Addendum No. 01
 ID 9175-10-60
 Revised Sheet 56
 June 1, 2017

KEY:
SHOULDER PAVED
SHOULDER AGGREGATE

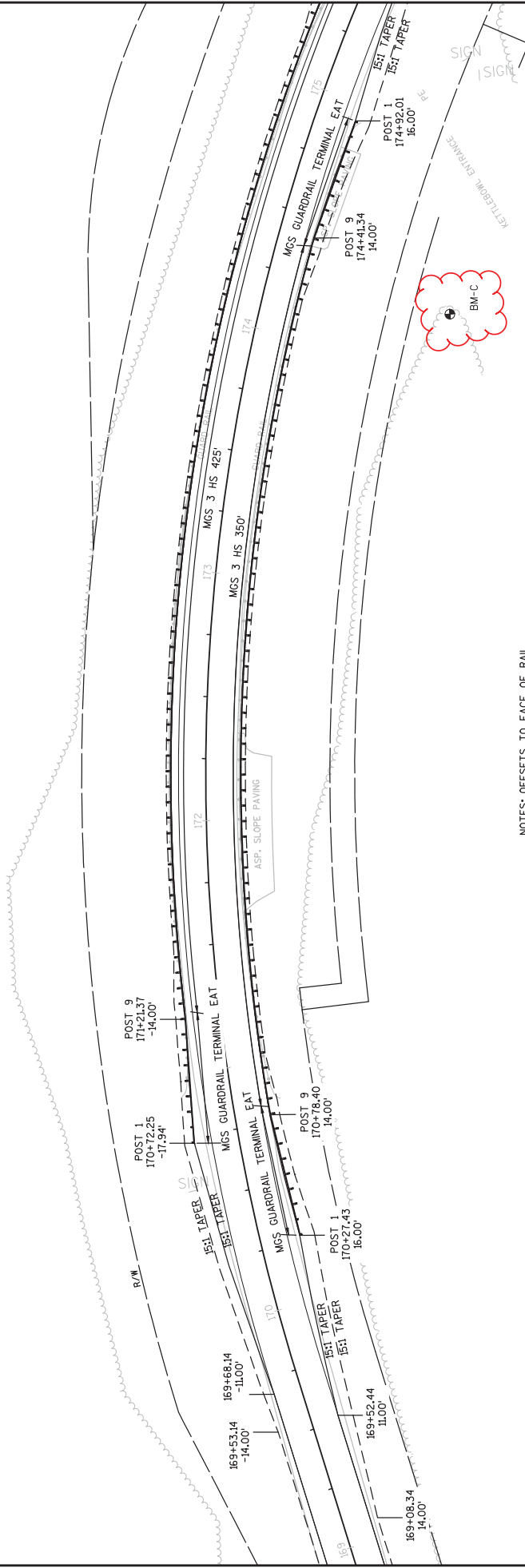

NOTES: OFFSETS TO FACE OF RAIL
PAVE TO FACE OF BEAMGUARD

Addendum No. 01
ID 9175-10-60
Revised Sheet 57
June 1, 2017

PROJECT NO: 9175-10-60	HWY: STH 52	COUNTY: LANGLADE	STA 170+27 - STA 175+95 BEAM GUARD DETAILS	SHEET 57	E
FILE NAME : N:\NPS\C30\91751030\SHEETS\PLAN\021001-CD-BEAMGUARD.DWG					
LAYOUT NAME - 021008					
PLOT DATE : 5/31/2017 10:15 AM					
PLOT BY : ROSKOSKEY, BENJAMIN PLOT NAME :					
PLOT SCALE : 1 IN=40 FT					
WSDOT/CADD SHEET 44					

KEY:
 SHOULDER PAVED ———
 SHOULDER AGGREGATE - - - -

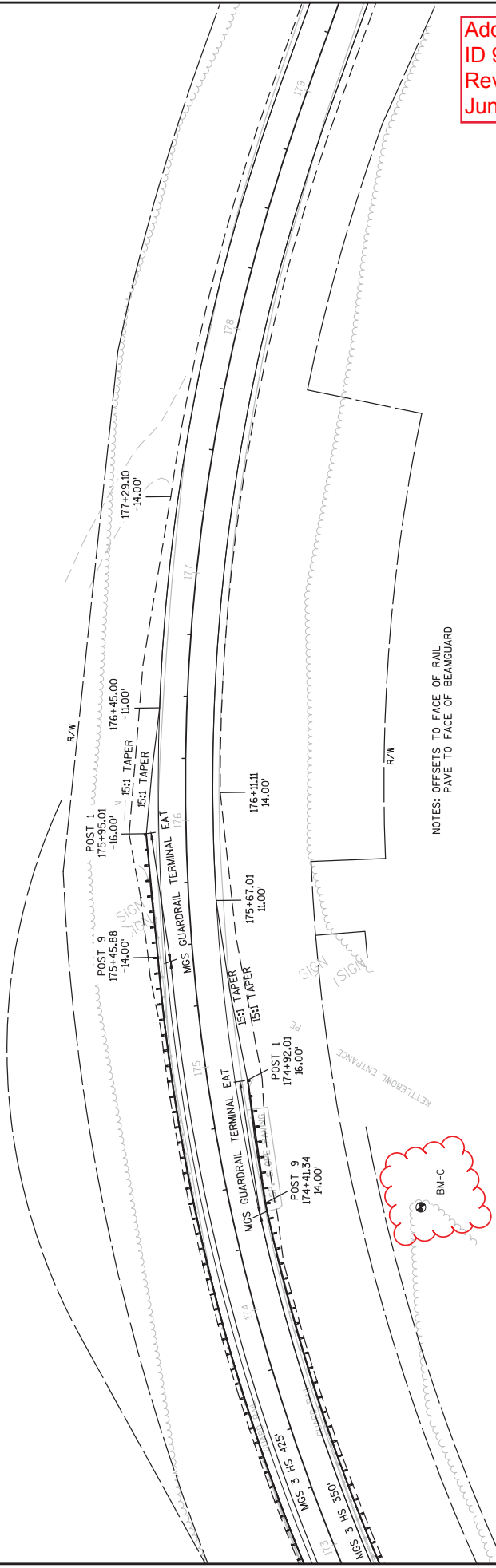

Addendum No. 01
 ID 9175-10-60
 Revised Sheet 58
 June 1, 2017

PROJECT NO: 9175-10-60

HWY: STH 52

COUNTY: LANGLADE

STA 170+27 - STA 175+95 BEAM GUARD DETAILS

SHEET 58

E
WSDOT/CADD SHEET 44

FILE NAME : N:\VPOS\C3D\91751030\SHEETS\PLAN\021001-CD-BEAMGUARD.DWG
 LAYOUT NAME : 021009

PLOT DATE : 5/31/2017 10:15 AM
 PLOT BY : ROSKOSKEY, BENJAMIN PLOT NAME :

PLOT SCALE : 1 IN:40 FT

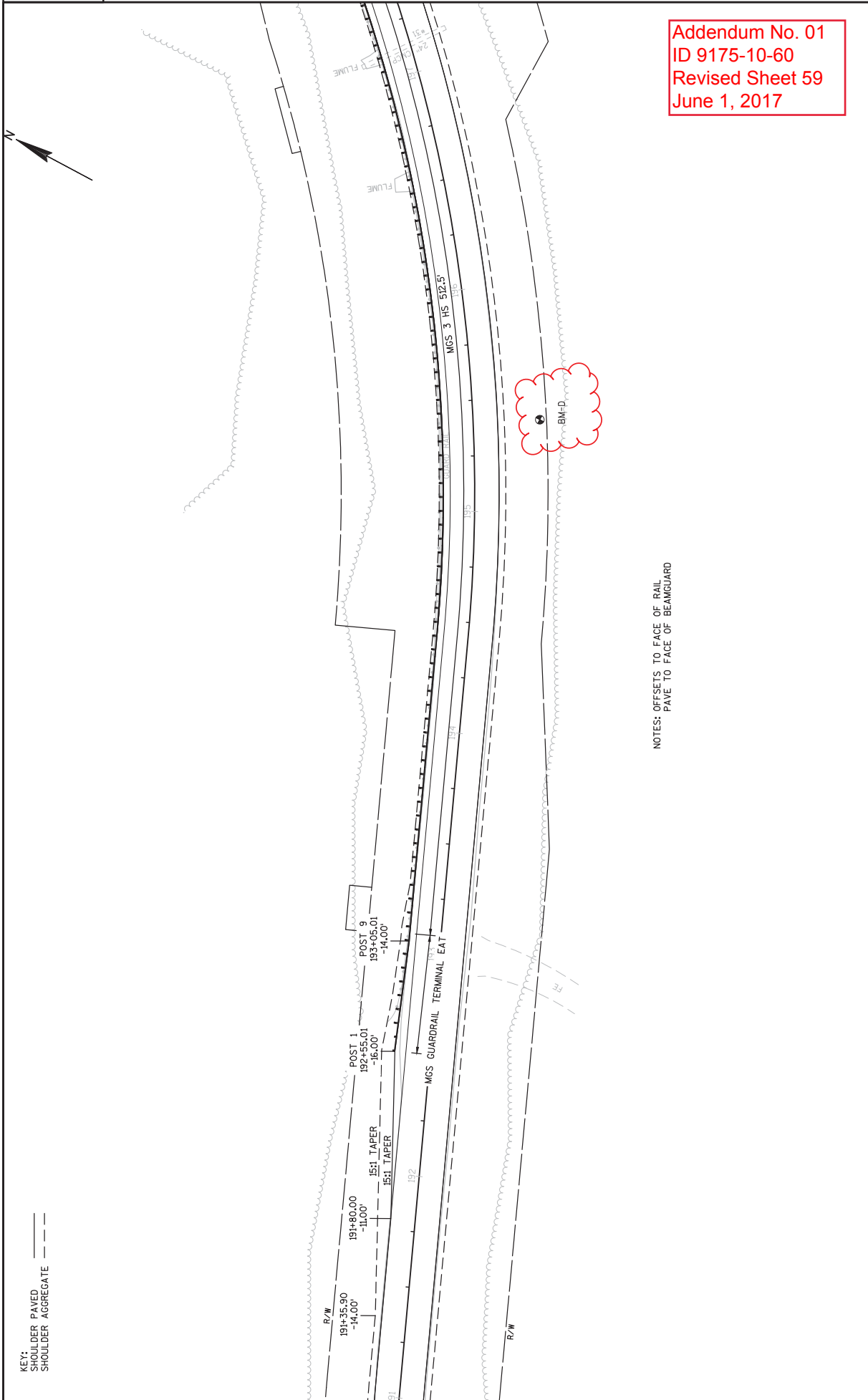

Addendum No. 01
 ID 9175-10-60
 Revised Sheet 59
 June 1, 2017

NOTES: OFFSETS TO FACE OF RAIL
 PAVE TO FACE OF BEAMGUARD

PROJECT NO: 9175-10-60	HWY: STH 52	COUNTY: LANGLADE	STA 192+55 - STA 198+83 BEAM GUARD DETAILS	SHEET 59	E
FILE NAME : N:\POS\CD\91751030\SHEETS\PLAN\021001-CD-BEAMGUARD.DWG					
LAYOUT NAME - 021010					
PLOT DATE : 5/31/2017 10:15 AM					
PLOT BY : ROSKOSKEY, BENJAMIN PLOT NAME :					
PLOT SCALE : 1 IN:40 FT					
WISDOT/CADD SHEET 44					



Proposal Schedule of Items

Proposal ID: 20170613013 Project(s): 9175-10-60

Federal ID(s): WISC 2017323

SECTION: 0001 ROADWAY ITEMS

Alt Set ID: Alt Mbr ID:

Proposal Line Number	Item ID Description	Approximate Quantity and Units	Unit Price	Bid Amount
0490	643.0100 Traffic Control (project) 01. 9175-10-60	1.000 EACH	_____.	_____.
0500	643.0300 Traffic Control Drums	172.000 DAY	_____.	_____.
0510	643.0310.S Temporary Portable Rumble Strips	1.000 LS	_____.	_____.
0520	643.0900 Traffic Control Signs	658.000 DAY	_____.	_____.
0530	646.0106 Pavement Marking Epoxy 4-Inch	37,168.000 LF	_____.	_____.
0540	646.0406 Pavement Marking Same Day Epoxy 4-Inch	34,718.000 LF	_____.	_____.
0550	648.0100 Locating No-Passing Zones	3.520 MI	_____.	_____.
0560	649.0402 Temporary Pavement Marking Paint 4-Inch	34,718.000 LF	_____.	_____.
0570	650.6000 Construction Staking Pipe Culverts	3.000 EACH	_____.	_____.
0580	650.8000 Construction Staking Resurfacing Reference	18,584.000 LF	_____.	_____.
0590	650.9910 Construction Staking Supplemental Control (project) 01. 9175-10-60	LS	LUMP SUM	_____.
0600	650.9920 Construction Staking Slope Stakes	2,545.000 LF	_____.	_____.
0610	690.0150 Sawing Asphalt	132.000 LF	_____.	_____.
0620	ASP.1T0A On-the-Job Training Apprentice at \$5.00/HR	300.000 HRS	5.00000	1,500.00
0630	ASP.1T0G On-the-Job Training Graduate at \$5.00/HR	600.000 HRS	5.00000	3,000.00

