



Wisconsin Department of Transportation

Division of Transportation Systems Development

Bureau of Project Development
4802 Sheboygan Avenue, Rm 601
P O Box 7916
Madison, WI 53707-7916

Telephone: (608) 266-1631
Facsimile (FAX): (608) 266-8459

August 3, 2017

NOTICE TO ALL CONTRACTORS:

Proposal #04: 5992-09-82, WISC 2017 401 (5992-09-87 sanitary/water)
City of Verona, North Main Street
Cross Country Road to CTH PD
CTH M
Dane County

5992-09-83, WISC 2017 402 (5992-09-88 sanitary)
City of Madison, CTH M
CTH PD Intersection
CTH M
Dane County

5992-09-85, WISC 2017 403 (5992-09-86 sanitary/water)
City of Madison, South Pleasant View Road
CTH PD to Prairie Hill Road
CTH M
Dane County

Letting of August 8, 2017

This is Addendum No. 01, which provides for the following:

Special Provisions:

Revised Special Provisions	
Article No.	Description
4	Prosecution and Progress
7	Utilities
174	Sanitary Manhole 4-Foot Diameter w/Outside Drop (MMSD), Item SPV.0200.20; Sanitary Manhole 4-Foot Diameter (MMSD), Item SPV.0200.21; Sanitary Manhole 6-Foot Diameter (MMSD), Item SPV.0200.22; Sanitary Monitoring Manhole 6-Foot Diameter, Item SPV.0200.23

Added Special Provisions	
Article No.	Description
175	Storm Sewer Pipe Reinforced Concrete Horizontal Elliptical Class HE-IV 43x68-Inch, Item SPV.0090.10, 58x91-Inch, Item SPV.0090.11, 68x106-Inch, Item SPV.0090.12
176	Sanitary Sewer Force Main 1 ¼-Inch, Item SPV.0090.73

Schedule of Items:

Revised Bid Item Quantities					
Bid Item	Item Description	Unit	Old Quantity	Revised Quantity	Proposal Total
608.0330	Storm Sewer Pipe Reinforced Concrete Class III 30-Inch	LF	2,739	-307	2,432
608.0342	Storm Sewer Pipe Reinforced Concrete Class III 42-Inch	LF	3,519	-211	3,308
608.0348	Storm Sewer Pipe Reinforced Concrete Class III 48-Inch	LF	850	-427	423
608.0430	Storm Sewer Pipe Reinforced Concrete Class IV 30-Inch	LF	618	307	925
608.0442	Storm Sewer Pipe Reinforced Concrete Class IV 42-Inch	LF	291	211	502
610.0143	Storm Sewer Pipe Reinforced Concrete Horizontal Elliptical Class HE-III 43x68-Inch	LF	762	-382	380
610.0168	Storm Sewer Pipe Reinforced Concrete Horizontal Elliptical Class HE-III 68x106-Inch	LF	3,265	-1,859	1,406
612.0902.S	Insulation Polystyrene 2-INCH	SY	212	-23	189
SPV.0060.72	Fire Hydrant VER	Each	11	1	12
SPV.0060.74	Water Valve and Valve Box VER 12-INCH	Each	7	4	11
SPV.0060.77	Water Valve and Valve Box VER 6-INCH	Each	13	1	14
SPV.0060.83	Sanitary Sewer Tap	Each	2	-1	1
SPV.0090.50	Water Main VER 8-INCH D.I.	LF	300	-25	275
SPV.0090.52	Water Main VER 12-INCH D.I.	LF	4,780	-105	4,675
SPV.0200.02	Sanitary Manhole 48-INCH VER	VF	150.56	-0.58	149.98

Added Bid Item Quantities					
Bid Item	Item Description	Unit	Old Quantity	Revised Quantity	Proposal Total
608.0448	Storm Sewer Pipe Reinforced Concrete Class IV 48-Inch	LF	0	427	427
SPV.0090.10	Storm Sewer Pipe Reinforced Concrete Horizontal Elliptical Class HE-IV, 43x68-Inch	LF	0	382	382
SPV.0090.11	Storm Sewer Pipe Reinforced Concrete Horizontal Elliptical Class HE-IV, 58x91-Inch	LF	0	95	95
SPV.0090.12	Storm Sewer Pipe Reinforced Concrete Horizontal Elliptical Class HE-IV, 68x106-Inch	LF	0	1,859	1,859
SPV.0090.73	Sanitary Sewer Force Main 1 ¼-Inch	LF	0	250	250

Deleted Bid Item Quantities					
Bid Item	Item Description	Unit	Old Quantity	Revised Quantity	Proposal Total
610.0158	Storm Sewer Pipe Reinforced Concrete Horizontal Elliptical Class HE-III 58x91	LF	95	-95	0

Plan Sheets:

Revised Plan Sheets	
Plan Sheet	Plan Sheet Title (brief description of changes to sheet)
259	STORM SEWER – (storm sewer pipe type revised)
260	STORM SEWER - (storm sewer pipe type revised)
261	STORM SEWER - (storm sewer pipe type revised)
262	STORM SEWER - (storm sewer pipe type revised)
263	STORM SEWER - (storm sewer pipe type revised)
288	STORM SEWER - (storm sewer pipe type revised)
289	STORM SEWER - (storm sewer pipe type revised)
302	STORM SEWER - (storm sewer pipe type revised)
303	STORM SEWER - (storm sewer pipe type revised)
304	STORM SEWER - (storm sewer pipe type revised)
312	STORM SEWER PIPE AND STRUCTURE DETAILS - (storm sewer pipe type revised)
313	STORM SEWER PIPE AND STRUCTURE DETAILS - (storm sewer pipe type revised)
315	STORM SEWER PIPE AND STRUCTURE DETAILS - (storm sewer pipe type revised)
316	STORM SEWER PIPE AND STRUCTURE DETAILS - (storm sewer pipe type revised)
326	SANITARY SEWER - MADISON – (sanitary force main added to tie into existing at Meriter)
389	SANITARY SEWER AND WATER – VERONA – (Existing topo map added)
390	SANITARY SEWER AND WATER – VERONA – (Existing topo map added)
391	SANITARY SEWER AND WATER – VERONA – (12" valve and box added to water main)
392	SANITARY SEWER AND WATER – VERONA – (12" valve and box added to water main. Sanitary sewer manhole depth corrected)
393	SANITARY SEWER AND WATER – VERONA – (Existing topo map added)
394	SANITARY SEWER AND WATER – VERONA – (Existing topo map added)
395	SANITARY SEWER AND WATER – VERONA – (12" valve and box added in 2 locations to water main. Water main running parallel to Stony Ridge shortened; hydrant lead and appurtenances added. Sanitary manhole depth corrected)
396	SANITARY SEWER AND WATER – VERONA – (12" valve and box added to water main. Sanitary manhole depth corrected)
397	SANITARY SEWER AND WATER – VERONA – (Water main shortened on west end; 12" valve and box added)
825	MISCELLANEOUS QUANTITIES – (Quantity tables updated per revisions to pipe materials listed above)
826	MISCELLANEOUS QUANTITIES – (Quantity tables updated per revisions to pipe materials listed above)
827	MISCELLANEOUS QUANTITIES – (Quantity tables updated per revisions to pipe materials listed above)
828	MISCELLANEOUS QUANTITIES – (Quantity tables updated per revisions to pipe materials listed above)
829	MISCELLANEOUS QUANTITIES – (Quantity tables updated per revisions to pipe materials listed above)
830	MISCELLANEOUS QUANTITIES – (Quantity tables updated per revisions to pipe materials listed above)
835	MISCELLANEOUS QUANTITIES – (Quantity tables updated per revisions to pipe materials listed above)

836	MISCELLANEOUS QUANTITIES – (Quantity tables updated per revisions to pipe materials listed above)
921	MISCELLANEOUS QUANTITIES – (Quantity table added for sanitary main and quantity table revised for Sanitary Sewer Tap quantity)
926	MISCELLANEOUS QUANTITIES – (Quantity tables updated per item changes to water main appurtenances listed above)
927	MISCELLANEOUS QUANTITIES – (Quantity tables updated per item changes to water main appurtenances listed above)

The responsibility for notifying potential subcontractors and suppliers of these changes remains with the prime contractor.

Sincerely,

Mike Coleman

Proposal Development Specialist
Proposal Management Section

ADDENDUM NO. 01
5992-09-82/83/85/86/87/88
August 3, 2017

Special Provisions

4. Prosecution and Progress

*Add the following to the end of the list under section titled **Stage 3 – CTH M (2019)**:*

- Construct R-13-296 and R-13-297.

*Add the following to the end of the list under section titled **Stage 3 – Mid Town Road (2019)**:*

- Complete construction of C-13-2083 and C-13-2085.

7. Utilities

*Replace the second paragraph under section titled **Alliant Energy** with the following:*

Alliant Energy will begin relocation, removal and construction of new facilities work beginning July 31, 2017. All relocations will be completed by December 1, 2017.

*Replace the second paragraph under section titled **Charter Communications** with the following:*

Charter will relocate and construct new facilities beginning July 31, 2017 and will complete all relocations by December 1, 2017.

*Replace the first paragraph under Subsection titled Proposed burial facilities under section titled **CenturyLink** with the following:*

CenturyLink will relocate and construct new facilities beginning July 31, 2017 and will complete all relocations by December 1, 2017.

*Replace the first paragraph under subsection titled Proposed facilities under section titled **Madison Gas & Electric** with the following:*

MG&E will construct new facilities prior to discontinuing their existing facilities in conflict with the contract work beginning July 31, 2017. MG&E will complete relocations by December 1, 2017.

*Add the following prior to first paragraph under subsection titled Proposed underground facilities under section titled **Mount Horeb Telephone Company**:*

MHTC will complete all relocations by December 1, 2017.

*Add the following prior to first paragraph under subsection titled Proposed facilities under section titled **TDS Telecom**:*

TDS will relocate and construct new facilities beginning July 31, 2017 and will complete all relocations by December 1, 2017.

Add the following prior to first paragraph under subsection titled Proposed facilities under section titled **Unity Point Health - Meriter**:

Unity Point Health will complete relocation of the buried fiber optic cable by December 1, 2017.

- 174. Sanitary Manhole 4-Foot Diameter w/Outside Drop (MMSD), Item SPV.0200.20; Sanitary Manhole 4-Foot Diameter (MMSD), Item SPV.0200.21; Sanitary Manhole 6-Foot Diameter (MMSD), Item SPV.0200.22; Sanitary Monitoring Manhole 6-Foot Diameter, Item SPV.0200.23.**

Replace the final paragraph under section titled **E Payment** with the following:

Payment is full compensation for providing all labor and materials, including precast concrete manhole sections, base, cone, adjustment rings, steps, waterstop seals, couplings, frame and grate, chimney seal, final rim adjustment, testing and other required fittings; for all excavating, except rock excavation; for forming foundation; for replacing unstable material in the trench bottom; for sheeting and shoring; for dewatering; for constructing the manhole; for backfilling and compacting; for providing granular backfill material, including bedding material; for removing sheeting and shoring; for cleaning out the manhole and adjoining pipes and restoring the worksite. Payment for constructing the outside drop structure for item SPV.0200.20 is not included under this item; it is instead included under item SPV.0200.10, Construct Outside Drop, 8-Inch.

- 175. Storm Sewer Pipe Reinforced Concrete Horizontal Elliptical Class HE-IV, 43x68-Inch, Item SPV.0090.10, 58x91-Inch, Item SPV.0090.11, 68x106-Inch, Item SPV.0090.12.**

A Description

This work shall be in accordance to the requirements of standard spec 608, the plans, standard detail drawings, and as hereinafter provided.

B Materials

Furnish storm sewer pipe conforming to the plans and standard spec 608.2.1.

C Construction

In accordance to the plans and standard spec 608.3.

D Measurement

The department will measure Storm Sewer Pipe Reinforced Concrete Horizontal Elliptical Class HE-IV (size) in length by the linear foot, acceptably completed.

E Payment

The department will pay for measured quantities at the contract unit price under the following bid item:

ITEM NUMBER	DESCRIPTION	UNIT
SPV.0090.10	Storm Sewer Pipe Reinforced Concrete Horizontal Elliptical Class HE-IV 43x68-Inch	LF
SPV.0090.11	Storm Sewer Pipe Reinforced Concrete Horizontal Elliptical Class HE-IV 58x91-Inch	LF
SPV.0090.12	Storm Sewer Pipe Reinforced Concrete Horizontal Elliptical Class HE-IV 68x106-Inch	LF

Payment is full compensation in accordance to standard spec 608.5.

176. Sanitary Sewer Force Main 1 1/4-Inch, Item SPV.0090.73.

A Description

This special provision describes locating existing PVC force main and installing new sanitary sewer force main in the same location as the existing main, at a lower elevation. Complete the work in accordance to the General Provisions for City of Madison Sanitary Sewer Construction and the following.

B Materials

Furnish 1 ¼ Inch (inside diameter) Polyethylene Pipe (HDPE) DR 11 conforming to the requirements of ASTM D2239. The HDPE pipe shall have a minimum working pressure of 160 psi. Ends shall be plain for butt fusing.

Furnish PVC to HDPE fittings conforming with ASTM D2239 and have a minimum working pressure of 160 psi. Ends shall be plain for butt fusing.

Furnish bedding material accordance with Article 503.3 of the City of Madison Standard Specifications for Public Works Construction – Latest Edition.

C Construction

Joints for HDPE pipe shall be butt fusion conforming to the requirements of ASTM D3261. Electrofusion joints meeting the requirements of ASTM F1055 shall be used where necessary for pipe coupling.

Install pipe in accordance to ASTM D2321 and in accordance with the trenching and backfill requirements of Article 503.3 of the City of Madison Standard Specifications for Public Works Construction – Latest Edition.

Locate the existing sanitary sewer force main near the plan start and end locations for lowering. Lay the new force main pipe on existing alignment at a minimum slope of 0.5% and maintain a minimum of 4-feet of cover below finished or existing grade. Transition the slope to match the existing pipe elevation outside the roadway subgrade excavation limits. Do not install fittings (i.e. elbows) for slope transition. Do not exceed the maximum bend radius of the pipe as provided by the manufacturer. Lay the pipe and backfill the trench to preclude any high points in the pipe or damage to the pipe from handling.

Interruption of Sewer

Maintain the normal flow of wastewater at all times during replacement of the existing force main. Provide temporary bypass pumping, bypass piping, and temporary connections.

Testing

Furnish and operate all equipment required for hydrostatic testing. Hydrostatic tests shall consist of pressure and leakage test in accordance with the AWWA C600, Section 4, Hydrostatic Testing. The hydraulic test shall be conducted at 150 percent of normal operating pressure or 150 psi, whichever is greater.

D Measurement

The department will measure Sanitary Sewer Force Main, 1-1/4 Inch by the linear foot, measured in place and acceptably completed.

E Payment

The department will pay for measured quantities at the contract unit price under the following bid item:

ITEM NUMBER	DESCRIPTION	UNIT
SPV.0090.73	Sanitary Sewer Force Main, 1-1/4 Inch	LF

Payment is full compensation for locating and exposing the existing force main; for excavation of the trench; for hauling, and disposing of excess material; for furnishing and installing the sewer force main, including fittings and fusing joints; testing; and for restoring the site.

Select fill for backfill will be paid under bid item for Select Fill for Sanitary Sewer.

Payment for furnishing all bypass pumping, temporary piping, and/or temporary connections required to maintain the normal flow of wastewater throughout sewer construction is made under SPV.0105.33 Wastewater Control.

Schedule of Items

Attached, dated August 3, 2017, are the revised Schedule of Items Pages 1 – 47.

Plan Sheets

The following 8½ x 11-inch sheets are attached and made part of the plans for this proposal:
Revised: 259-263, 288-289, 302-304, 312-313, 315-316, 326, 389 – 397, 825-830, 835-836, 921, and 926-927.

END OF ADDENDUM

Addendum No. 01
 ID 5992-09-82
 Revised Sheet 259
 August 3, 2017

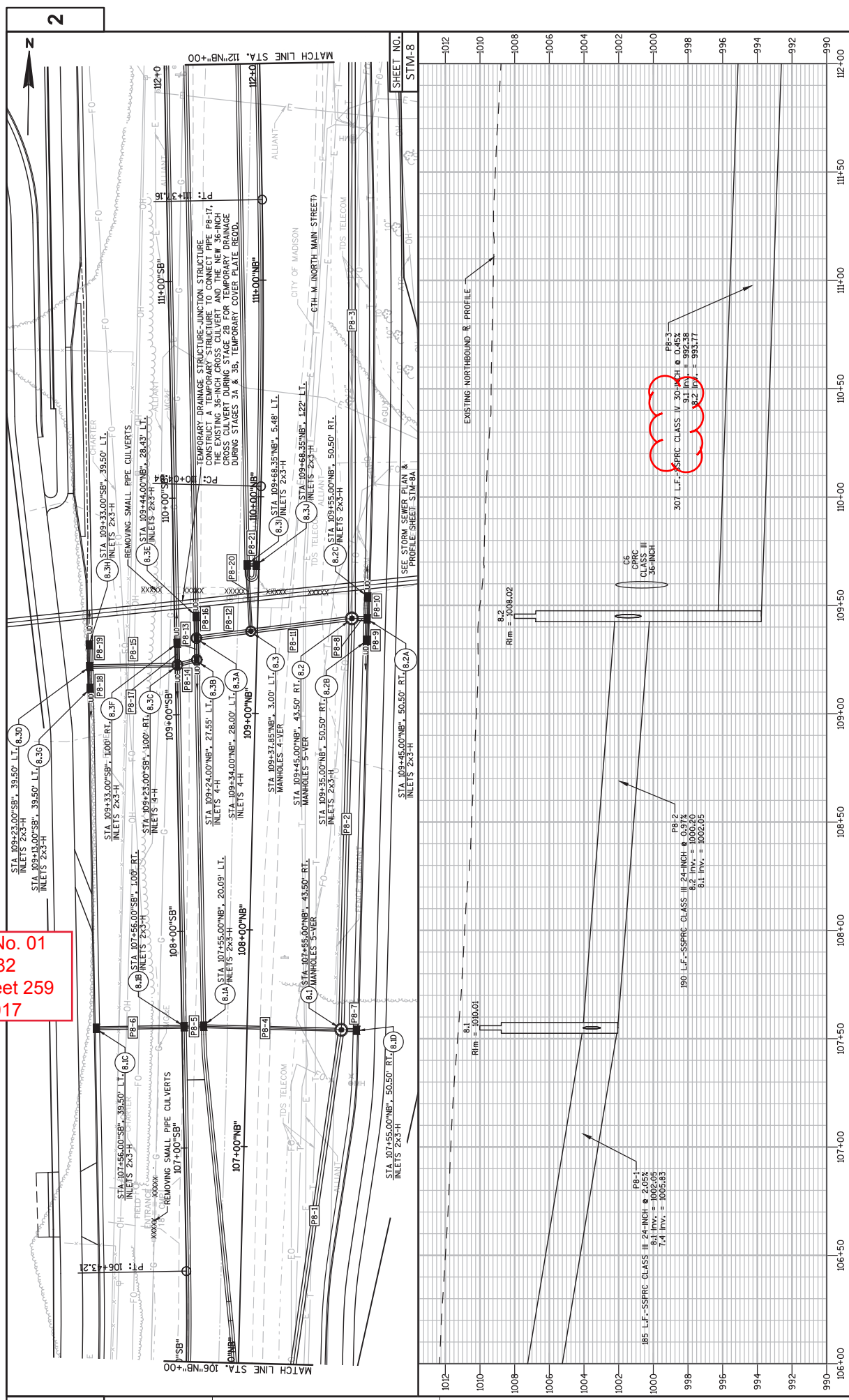

PROJECT NO: 5992-09-82	COUNTY: DANE	STORM SEWER	SHEET 259	E
HWY: CTH M				
FILE NAME: F:\3705\373\00373030\CADD\CD\DESIGN\PIPE\NETWORKS\STORMSEWER.DWG	DATE: 8/2/2017 9:27 AM	DESIGNER: JASON DOLENS	CHECKER: JASON DOLENS	SCALE: 1" = 40'
SS-08				

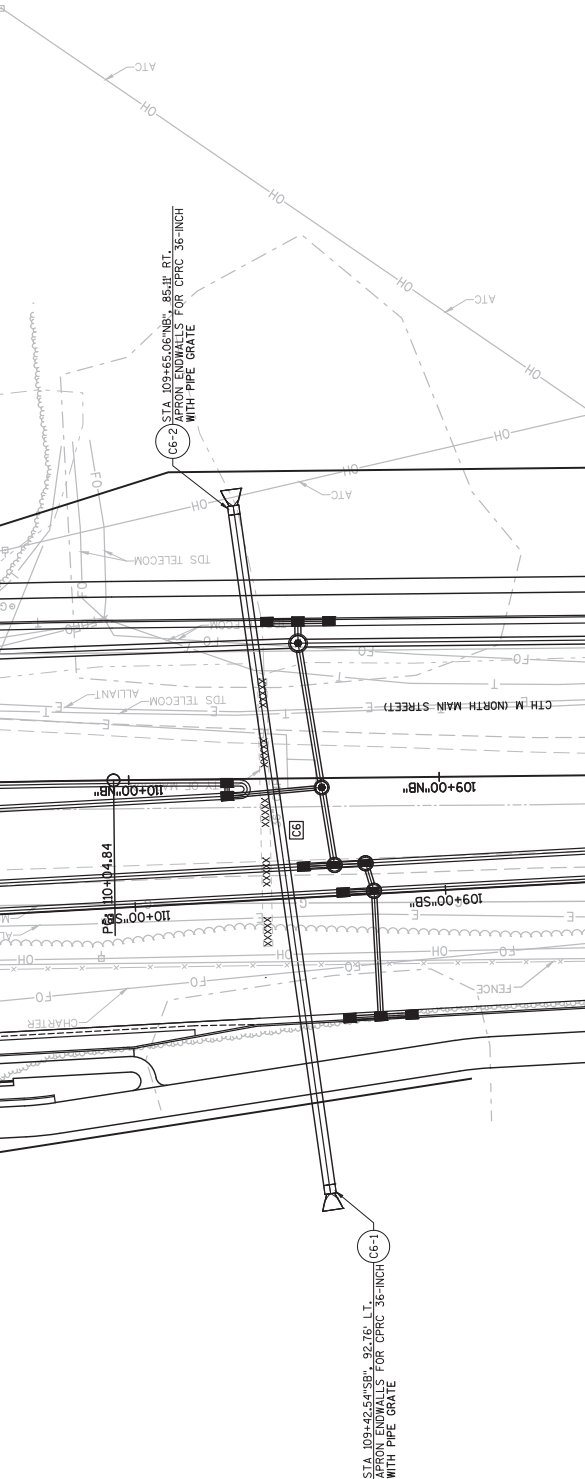

Addendum No. 01
ID 5992-09-82
Revised Sheet 260
August 3, 2017

STA 109+42.54'SB, 92.76' LT.
APRON ENDWALLS FOR CPVC 36-INCH
WITH PIPE GRATE

STA 109+65.06'NB, 85.11' RT.
APRON ENDWALLS FOR CPVC 36-INCH
WITH PIPE GRATE

SHEET NO.
STM-8A

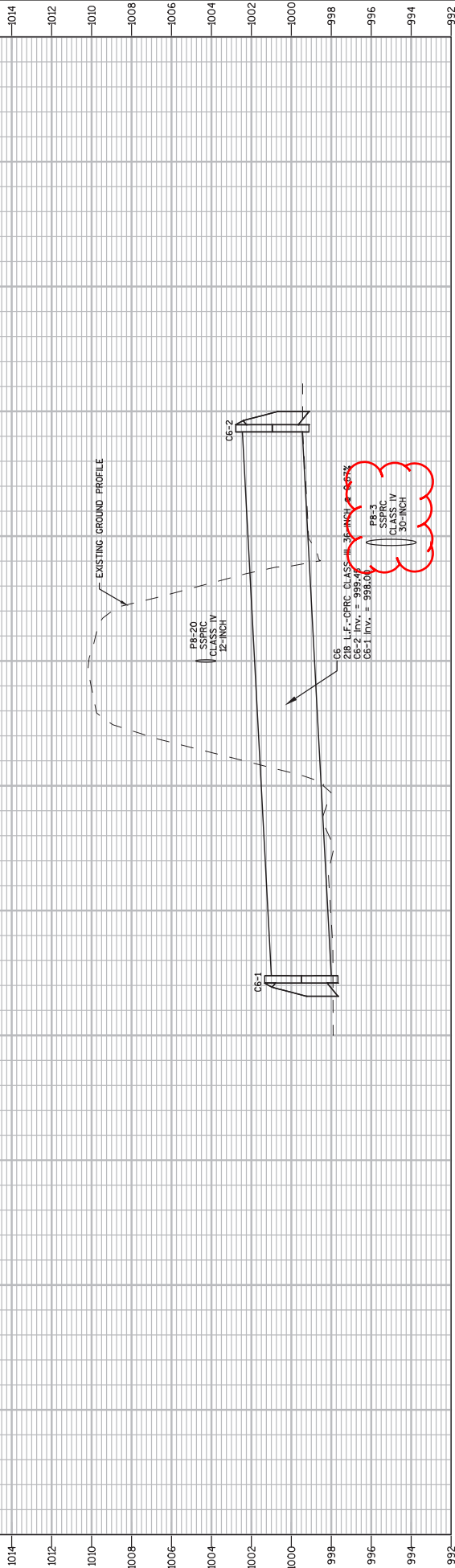

PROJECT NO: 5992-09-82	HWY: CTH M	COUNTY: DANE	STORM SEWER	SHEET 260	E
FILE NAME : F:\3705\373\00373030\CADD\3D\DESIGN\PIPE\NETWORKS\STORMSEWER.DWG			PLOT BY : JASON DOLENS		PLOT SCALE : 0.30000000 * 1'-0" = 1'-0" = 30.00000000
CTH M - SHEET SET MANAGER - STORMSEWER - C6			PLOT DATE : 8/2/2017 9:32 AM		

Addendum No. 01
 ID 5992-09-83
 Revised Sheet 261
 August 3, 2017

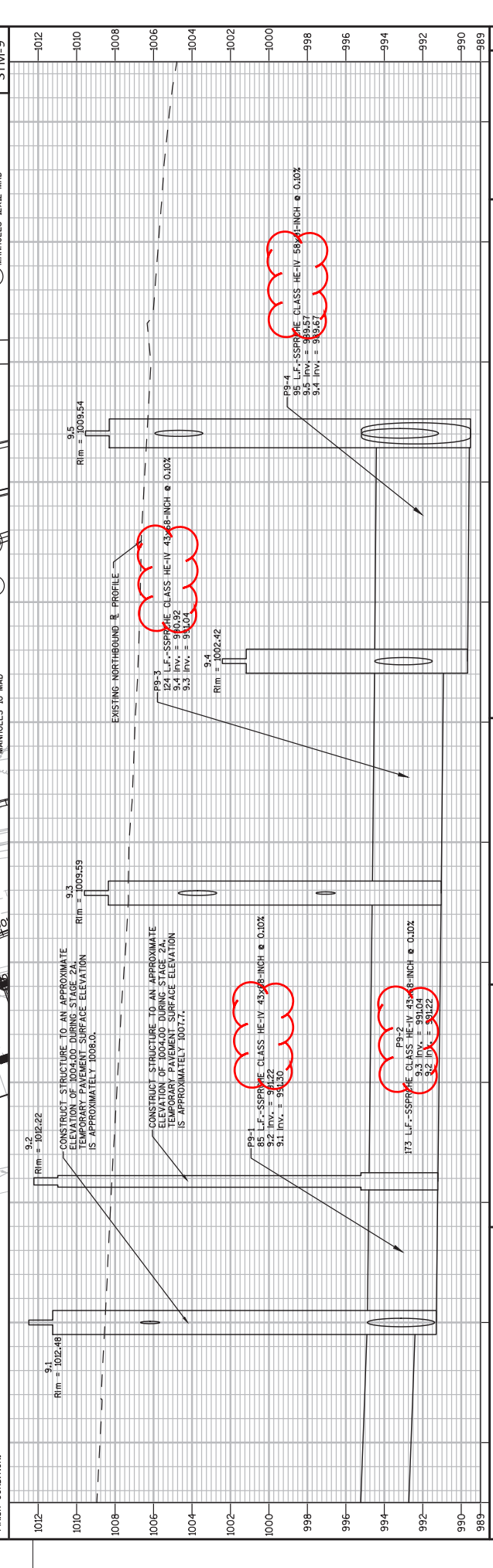
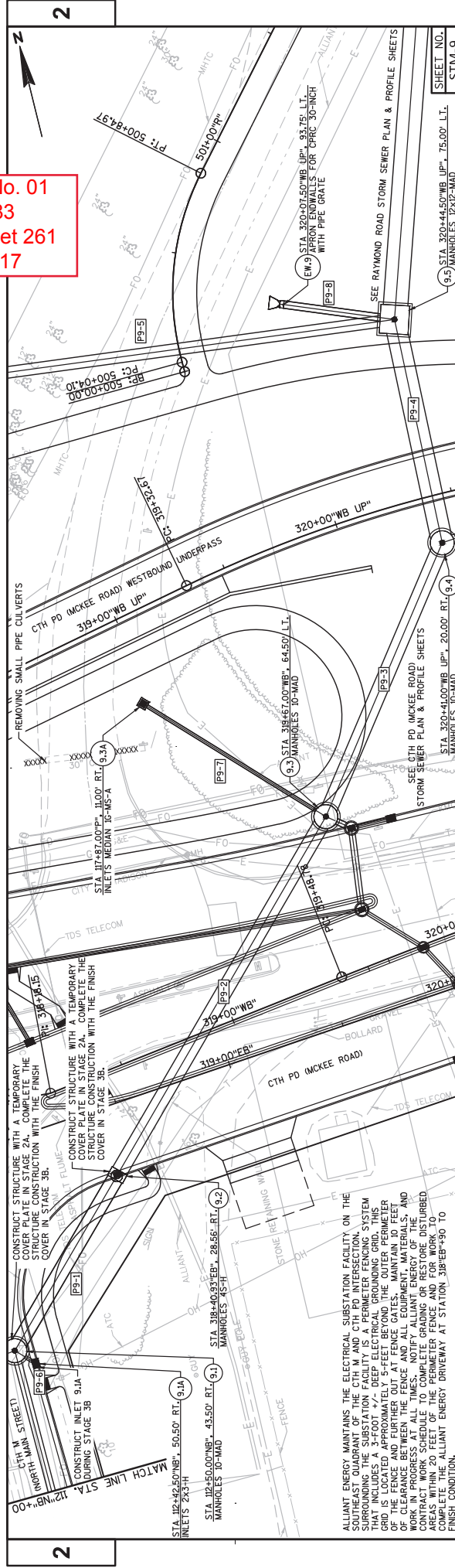

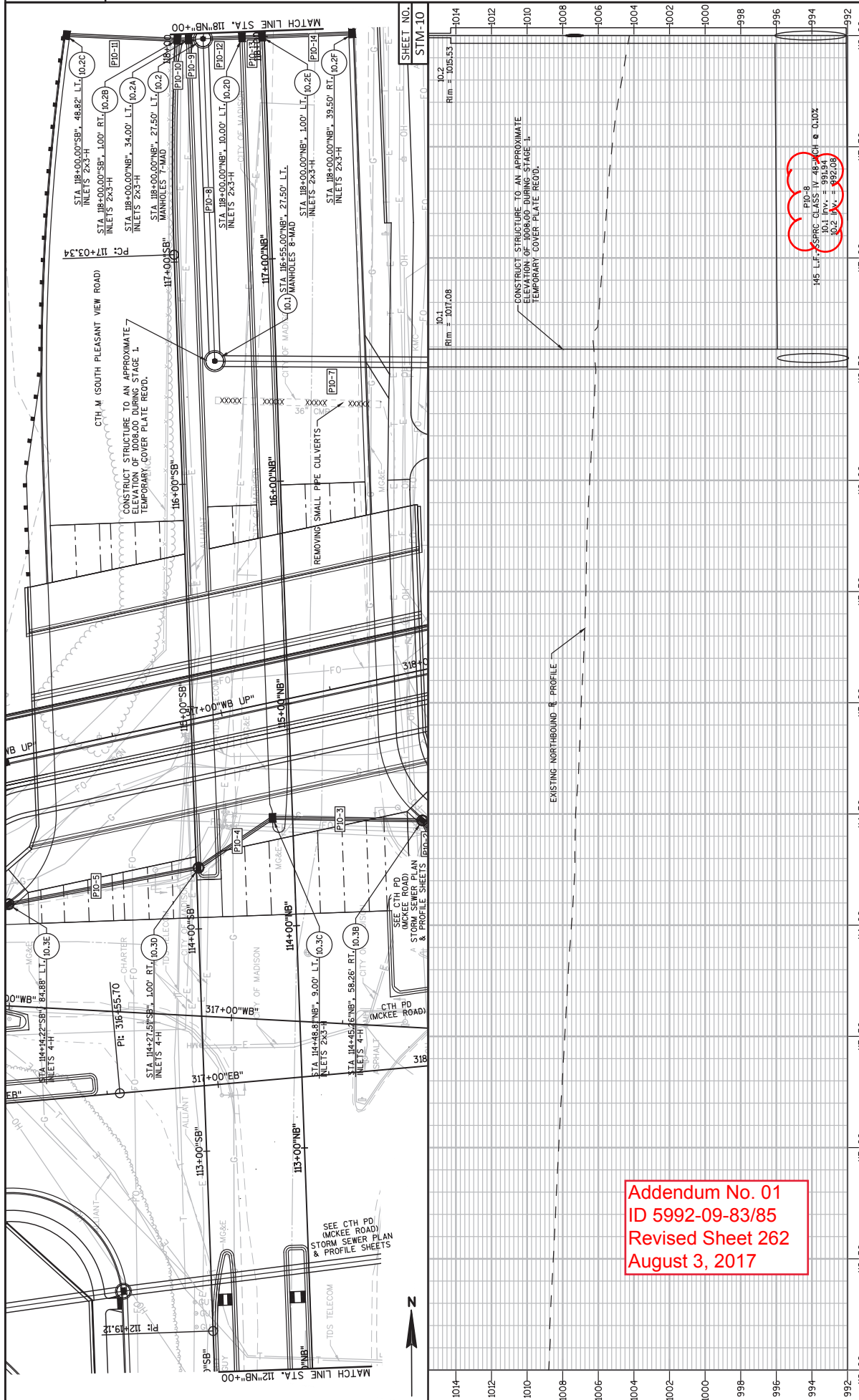

1014	1012	1010	1008	1006	1004	1002	1000	998	996	994	992	
112+00	112+50	113+00	113+50	114+00	114+50	115+00	115+50	116+00	116+50	117+00	117+50	118+00
PROJECT NO: 5992-09-83/85 HWY: CTH M COUNTY: DANE STORM SEWER SHEET 262 E												

Addendum No. 01
 ID 5992-09-83/85
 Revised Sheet 262
 August 3, 2017

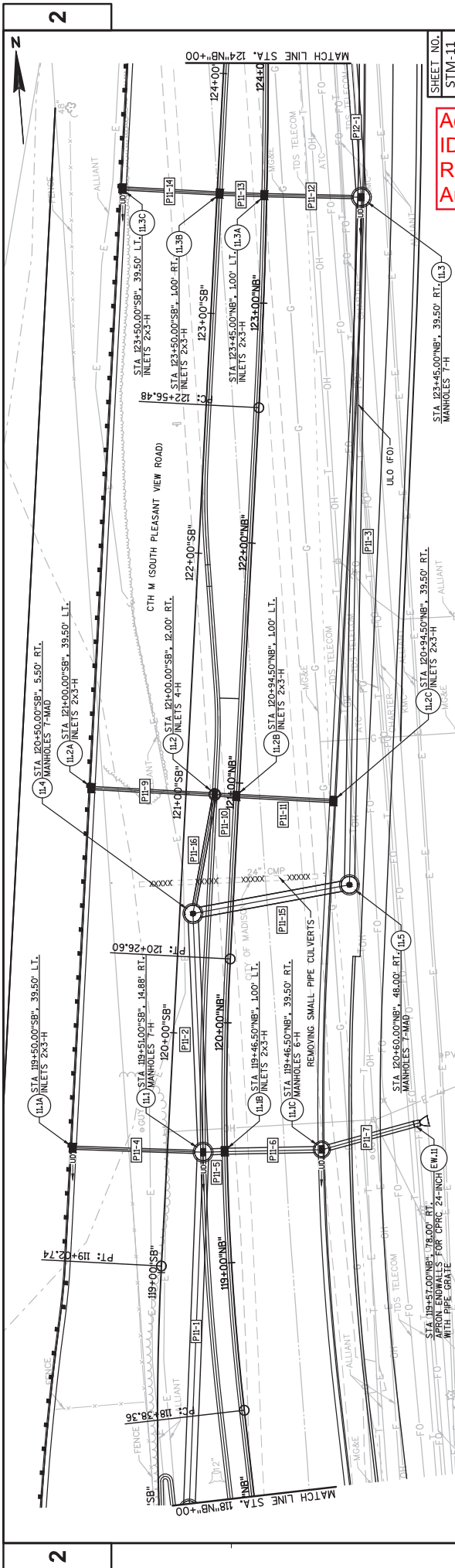

Addendum No. 01
 ID 5992-09-85
 Revised Sheet 263
 August 3, 2017

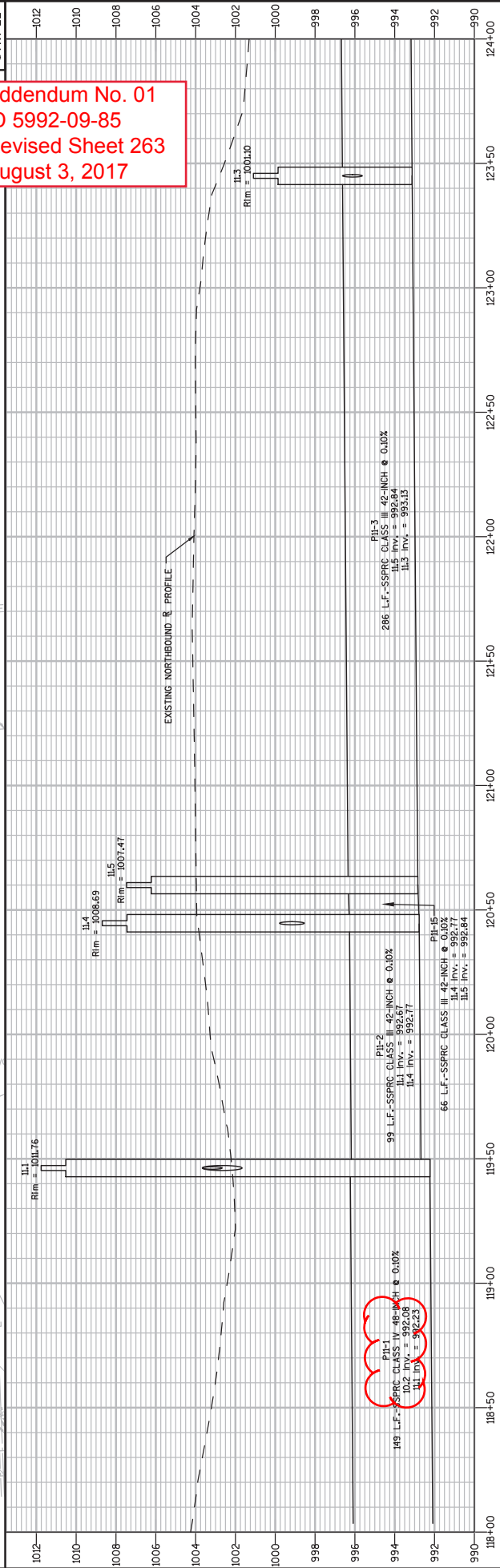

PROJECT NO. 5992-09-85	HWY: CTH M	COUNTY: DANE	STORM SEWER	SHEET 263	E							
118+00	118+50	119+00	119+50	120+00	120+50	121+00	121+50	122+00	122+50	123+00	123+50	124+00

FILE NAME : F:\3705\373\00373030\CADD\CD\DESIGN\PIPE\NETWORKS\STORMSEWER.DWG
 CTH M - SHEET SET MANAGER - STORMSEWER - SS-11
 PLOT DATE : 8/2/2017 10:02 AM
 PLOT BY : JASON DOLENS
 PLOT NAME :
 PLOT SCALE : 0.30000000 * 1'-0" = 1/4"

2

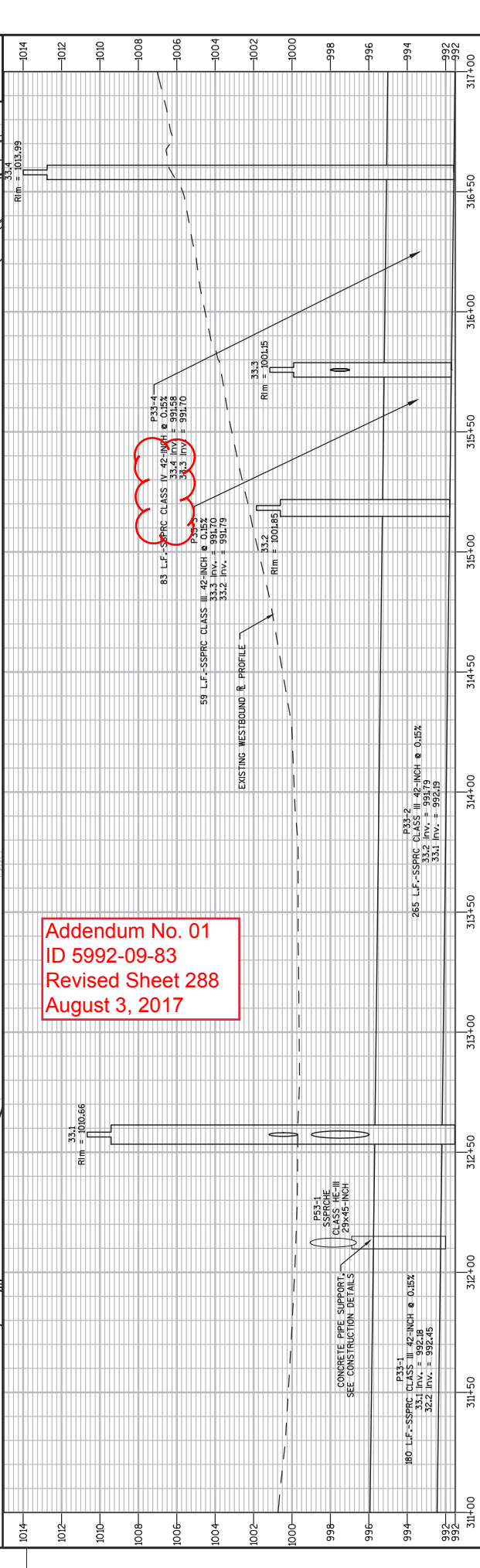
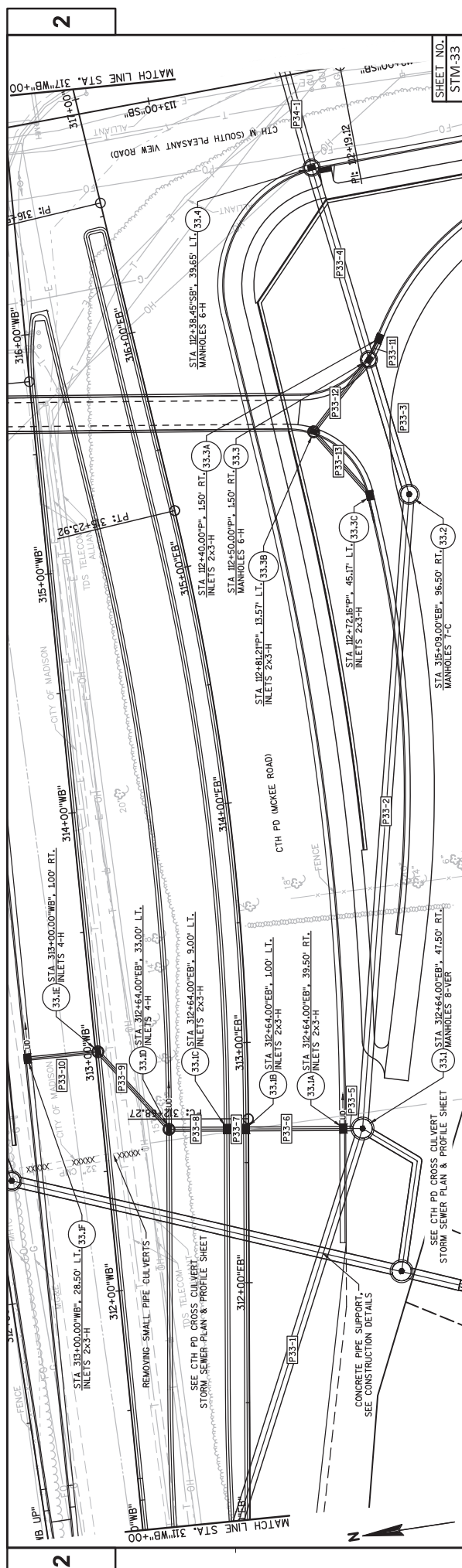

Addendum No. 01
 ID 5992-09-83
 Revised Sheet 288
 August 3, 2017

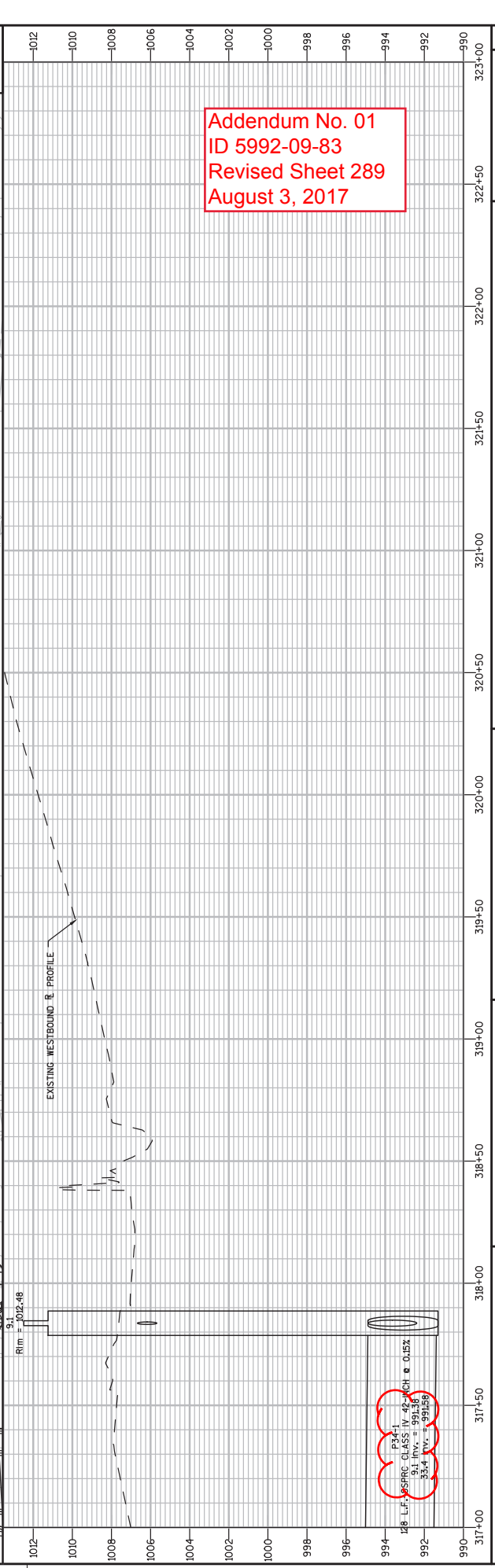
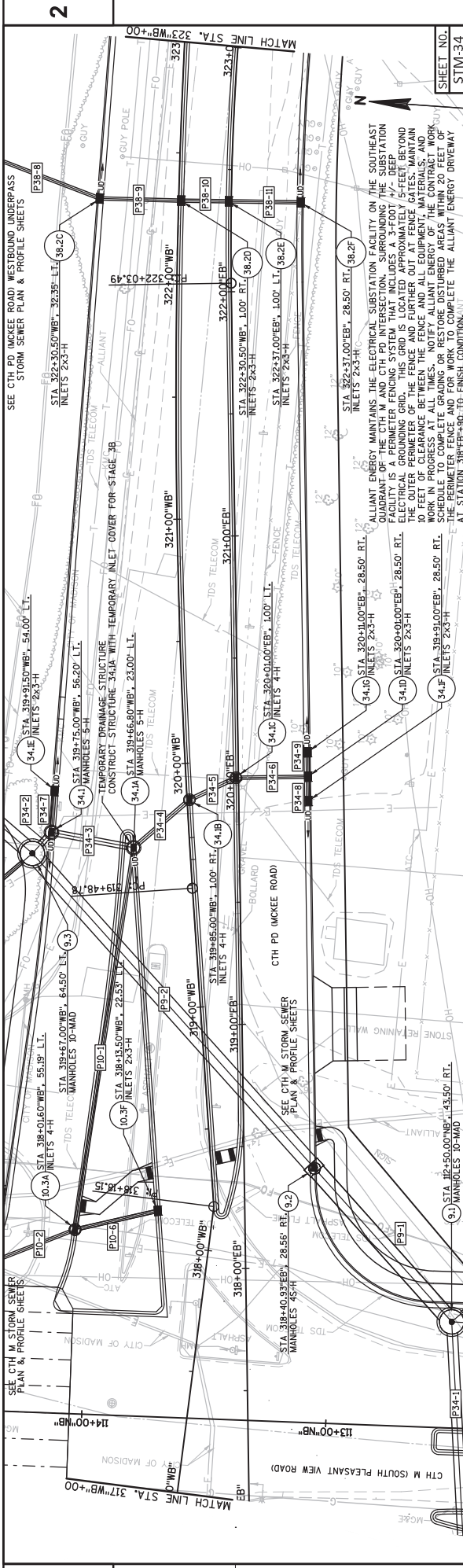

Addendum No. 01
 ID 5992-09-83
 Revised Sheet 289
 August 3, 2017

PROJECT NO: 5992-09-83 HWY: CTH M COUNTY: DANE	STORM SEWER: CTH PD (MCKEE ROAD)	SHEET 289 E
FILE NAME : F:\3705\373\00373030\CADDC3D\DESIGN\PF\FE\NETWORKS\STORMSEWER.DWG CTH M - SHEET SET MANAGER - STORMSEWER - PD.03 PLOT DATE : 8/2/2017 10:13 AM PLOT BY : JASON DOLENS PLOT SCALE : 1" = 40.0000000' = 1'-0" XREF: WSDOT/CADDS SHEET 41		

Addendum No. 01
 ID 5992-09-83
 Revised Sheet 302
 August 3, 2017

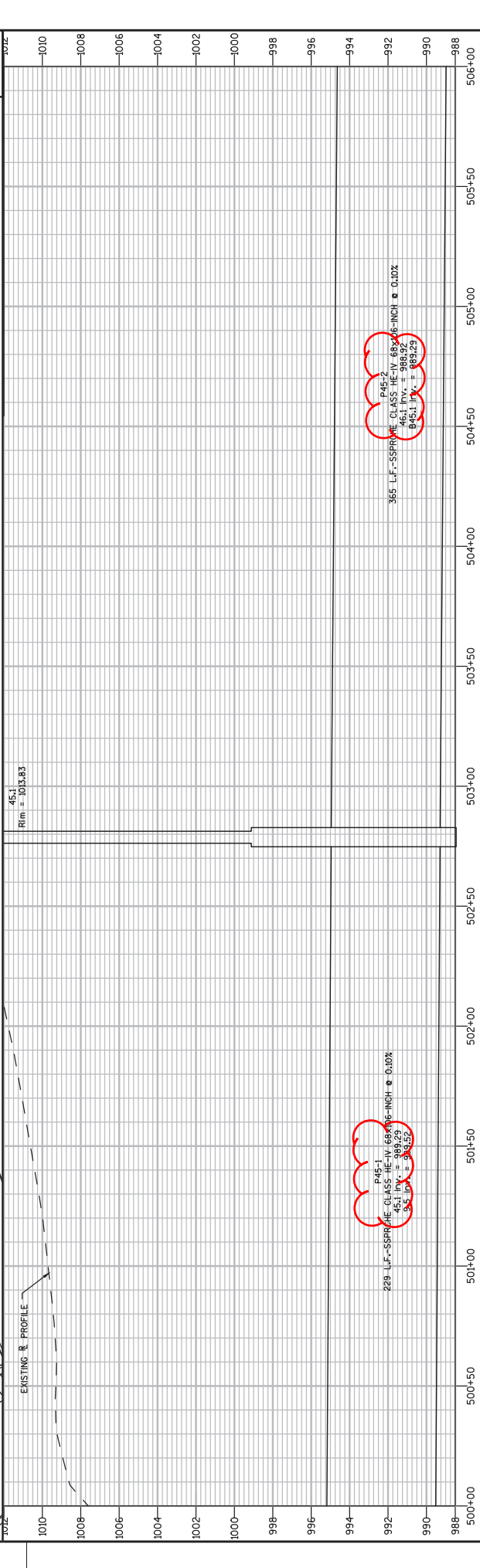
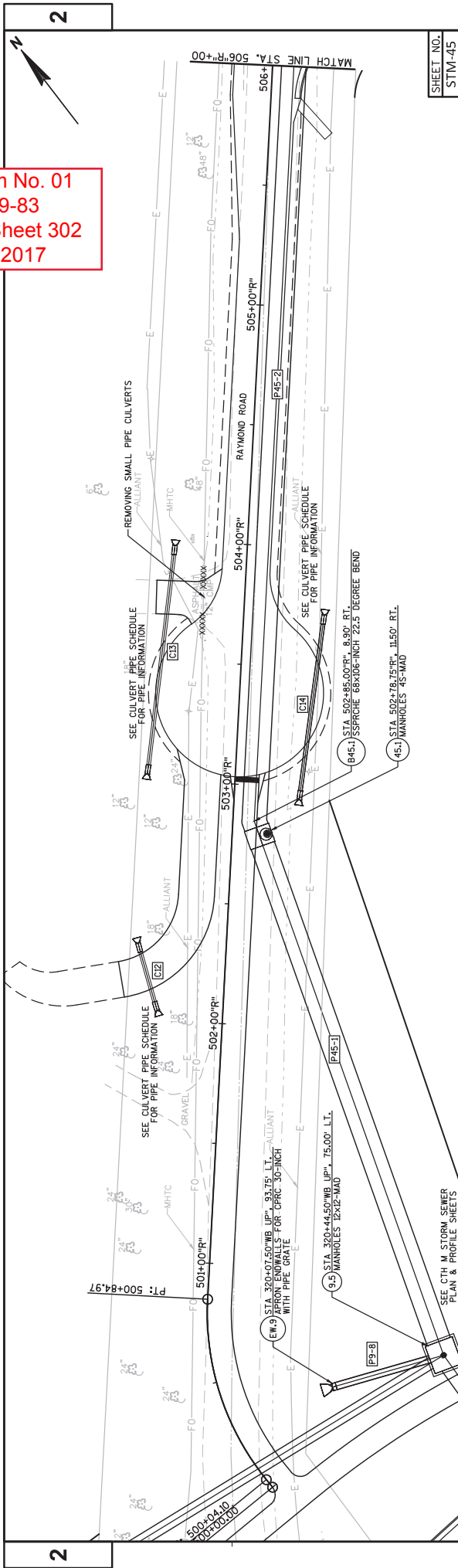

STATION	PROJECT NO: 5992-09-83	HWY: CTH M	COUNTY: DANE	STORM SEWER: RAYMOND ROAD	SHEET 302	E
500+00						
500+50						
501+00						
501+50						
502+00						
502+50						
503+00						
503+50						
504+00						
504+50						
505+00						
505+50						
506+00						

FILE NAME : F:\3705\373\00373030\CADD\3D\DESIGN\PIPE\NETWORKS\STORMSEWER.DWG
 CTH M - SHEET SET MANAGER - STORMSEWER - RAYMOND.01
 PLOT DATE : 8/3/2017 8:08 AM
 PLOT BY : JASON DOLENS
 PLOT NAME :
 PLOT SCALE : 0.30000000 * 1'-0" = 1'-0" = 1/300
 SHEET NO. STM-45

Addendum No. 01
ID 5992-09-83
Revised Sheet 303
August 3, 2017

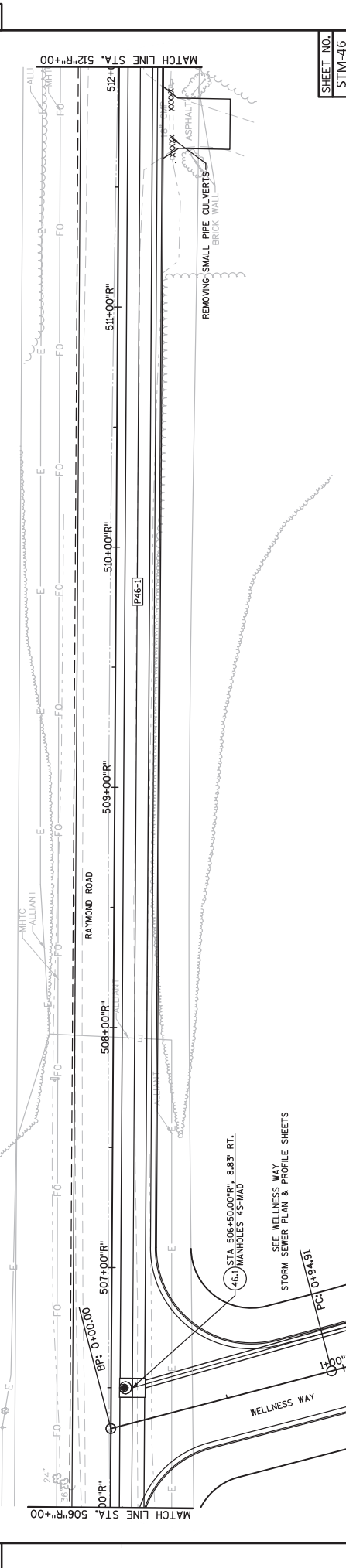

STATION	ELEVATION
506+00	988
506+50	990
507+00	992
507+50	994
508+00	996
508+50	998
509+00	1000
509+50	1002
510+00	1004
510+50	1006
511+00	1008
511+50	1010
512+00	1010

P46-1
663 L.F. SSPPRHE CLASS HE-IV 68" x 36" INCH @ 0.10%
47.1 INV. = 988.26
46.1 INV. = 988.32

PROJECT NO: 5992-09-83
COUNTY: DANE
HWY: CTH M
STORM SEWER: RAYMOND ROAD
SHEET 303
E

FILE NAME : F:\3705\373\00373030\CADD\CD\DESIGN\PIPE\NETWORKS\STORMSEWER.DWG
CTH M - SHEET SET MANAGER - STORMSEWER - RAYMOND_02
PLOT DATE : 8/3/2017 8:09 AM
PLOT BY : JASON DALENS
PLOT SCALE : 0.30000000 * 1'-0" = XREF: WSDOT/CADD/ SHEET 41

Addendum No. 01
ID 5992-09-83
Revised Sheet 304
August 3, 2017

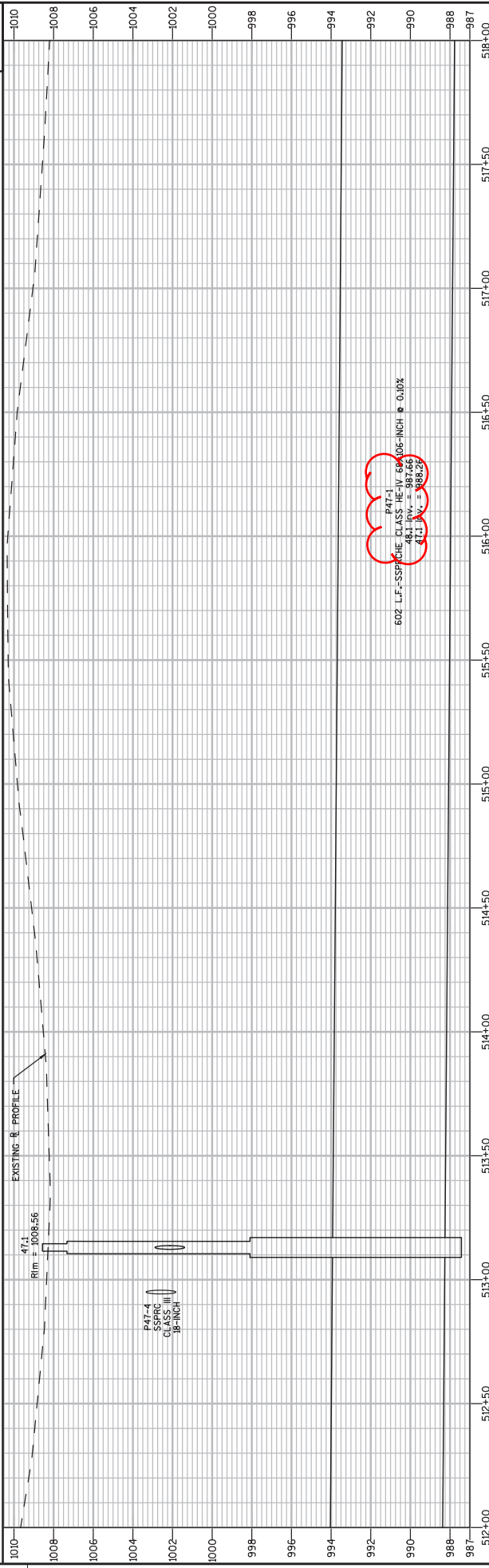
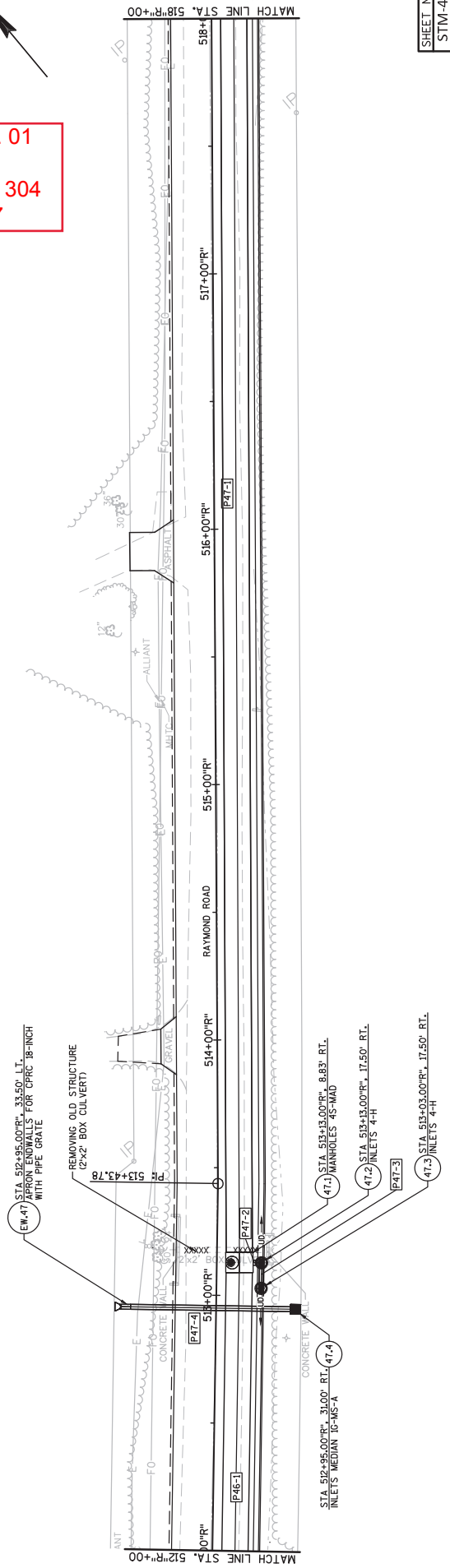

SHEET NO. STM-47	-1010 -1008 -1006 -1004 -1002 -1000 -998 -996 -994 -992 -990 -988 -987	512+00 512+50 513+00 513+50 514+00 514+50 515+00 515+50 516+00 516+50 517+00 517+50 518+00	E
PROJECT NO: 5992-09-83	COUNTY: DANE	STORM SEWER: RAYMOND ROAD	SHEET 304
FILE NAME : F:\3705\373\00373030\CADD\CD\DESIGN\PIPE\NETWORKS\STORMSEWER.DWG CTH M - SHEET SET MANAGER - STORMSEWER - RAYMOND_03	PLOT DATE : 8/2/2017 10:48 AM	PLOT BY : JASON DOLENS	PLOT NAME : PLOT SCALE : 1" = 0.30000000' * 1'-0" -> R15SDOT/CADD/SHEET 41

Addendum No. 01
 ID 5992-09-82/83/85
 Revised Sheet 313
 August 3, 2017

STORM SEWER PIPE SCHEDULE

PIPE NO.	DOWNSTREAM STRUCTURE	UPSTREAM STRUCTURE	PIPE LENGTH (FT)	DOWNSTREAM INVERT	UPSTREAM INVERT	PIPE SLOPE	PIPE SIZE	PIPE TYPE
P8-14	8.3C	8.3C	9	1001.36	1001.41	0.50%	15"	SSPRC Class III
P8-15	8.3C	8.3D	40	1001.41	1001.61	0.50%	15"	SSPRC Class III
P8-16	8.3A	8.3E	10	1001.66	1001.61	0.50%	12"	SSPRC Class III
P8-17	8.3C	8.3F	10	1001.66	1001.71	0.50%	12"	SSPRC Class III
P8-18	8.3D	8.3G	10	1001.66	1001.91	0.50%	12"	SSPRC Class III
P8-19	8.3D	8.3H	10	1001.66	1001.91	0.50%	12"	SSPRC Class III
P8-20	8.3	8.3I	31	1003.71	1003.86	0.50%	12"	SSPRC Class III
P8-21	8.3	8.3J	4	1003.86	1003.88	0.50%	12"	SSPRC Class III
P9-1	9.2	9.1	65	991.22	991.30	0.10%	43"X68"	SSPRC Class IV
P9-2	9.3	9.2	173	991.04	991.22	0.10%	43"X68"	SSPRC Class IV
P9-3	9.4	9.3	124	990.92	991.04	0.10%	43"X68"	SSPRC Class IV
P9-4	9.5	9.4	95	989.57	989.67	0.10%	58"X91"	SSPRC Class IV
P9-5	9.5	9.5	209	991.18	991.51	0.30%	48"	SSPRC Class III
P9-6	9.1	9.1A	10	1005.68	1005.73	0.50%	12"	SSPRC Class III
P9-7	9.3	9.3A	50	996.55	997.00	0.50%	12"	SSPRC Class III
P9-8	9.5	EW.9	47	1003.43	1005.30	4.00%	30"	SSPRC Class III
P10-1	10.3A	10.3A	158	1003.94	1007.74	2.40%	12"	SSPRC Class III
P10-2	10.3A	10.3B	43	1007.74	1008.55	1.87%	12"	SSPRC Class III
P10-3	10.3B	10.3C	67	1008.55	1009.45	1.34%	12"	SSPRC Class III
P10-4	10.3C	10.3D	40	1009.45	1009.65	0.50%	12"	SSPRC Class III
P10-5	10.3D	10.3E	67	1009.65	1010.09	0.50%	12"	SSPRC Class III
P10-6	10.3A	10.3F	35	1007.74	1007.91	0.50%	12"	SSPRC Class III
P10-7	10.1	10.1	133	991.81	991.94	0.10%	48"	SSPRC Class III
P10-8	10.1	10.2	145	991.94	992.08	0.10%	48"	SSPRC Class III
P10-9	10.2	10.2A	6	1006.83	1006.92	1.39%	12"	SSPRC Class III
P10-10	10.2A	10.2B	5	1006.92	1007.00	1.56%	12"	SSPRC Class III
P10-11	10.2B	10.2C	50	1007.00	1007.70	1.41%	12"	SSPRC Class III
P10-12	10.2	10.2D	18	1006.83	1006.92	0.51%	12"	SSPRC Class III
P10-13	10.2E	10.2E	9	1006.92	1006.97	0.36%	12"	SSPRC Class III
P10-14	10.2E	10.2F	41	1006.97	1007.18	0.52%	12"	SSPRC Class III
P11-1	11.1	11.1	149	992.08	992.23	0.10%	48"	SSPRC Class III
P11-2	11.1	11.1	99	992.23	992.77	0.10%	48"	SSPRC Class III
P11-3	11.5	11.3	286	992.84	993.13	0.10%	42"	SSPRC Class III
P11-4	11.1	11.1A	54	1002.67	1004.11	2.67%	12"	SSPRC Class III
P11-5	11.1	11.1B	9	1001.67	1001.71	0.50%	24"	SSPRC Class III
P11-6	11.1	11.1C	40	1001.71	1001.91	0.50%	24"	SSPRC Class III
P11-7	11.1C	EW.11	40	1001.91	1003.90	5.00%	24"	SSPRC Class III
P11-8	11.2	11.2A	51	999.29	999.55	0.50%	12"	SSPRC Class III
P11-9	11.2	11.2B	9	999.29	999.34	0.50%	12"	SSPRC Class III
P11-10	11.2B	11.2C	40	999.34	999.86	1.29%	12"	SSPRC Class III
P11-11	11.2B	11.2C	40	999.34	999.86	1.29%	12"	SSPRC Class III
P11-12	11.3	11.3A	41	995.63	995.83	0.50%	12"	SSPRC Class III
P11-13	11.3A	11.3B	19	995.83	995.92	0.50%	12"	SSPRC Class III
P11-14	11.3B	11.3C	41	995.92	996.12	0.50%	12"	SSPRC Class III
P11-15	11.4	11.5	66	992.77	992.84	0.10%	42"	SSPRC Class III
P11-16	11.4	11.2	50	998.54	999.04	1.00%	15"	SSPRC Class III
P12-1	11.3	12.1	213	993.34	993.34	0.10%	42"	SSPRC Class III
P12-2	12.1	12.2	246	993.84	994.23	0.20%	36"	SSPRC Class III
P12-3	12.2	13.1	250	994.83	996.06	0.49%	30"	SSPRC Class III
P12-4	12.1	12.1A	28	994.73	994.87	0.50%	15"	SSPRC Class III
P12-5	12.1A	12.1B	20	995.12	995.22	0.50%	12"	SSPRC Class III
P12-6	12.1B	12.1C	41	995.22	995.42	0.50%	12"	SSPRC Class III
P12-7	12.1	12.1D	12	994.73	994.79	0.50%	15"	SSPRC Class III
P12-8	12.1A	12.1E	10	995.12	995.17	0.50%	12"	SSPRC Class III
P12-9	12.1B	12.1F	10	995.22	995.27	0.50%	12"	SSPRC Class III
P12-10	12.1C	12.1G	10	995.42	995.47	0.50%	12"	SSPRC Class III
P12-11	12.1C	12.1H	10	995.42	995.48	0.50%	12"	SSPRC Class III
P12-12	12.1D	12.1I	10	995.04	995.09	0.50%	12"	SSPRC Class III
P12-13	12.1D	12.1J	10	995.04	995.09	0.50%	12"	SSPRC Class III
P12-14	12.2	12.2A	40	996.33	996.53	0.50%	12"	SSPRC Class III
P12-15	12.2A	12.2B	8	996.53	996.57	0.50%	12"	SSPRC Class III

PROJECT NO: 5992-09-82/83/85

Hwy: CTH M

COUNTY: DANE

STORM SEWER PIPE AND STRUCTURE SCHEDULES

SHEET 313

FILE NAME: ***.designfile...\$

PLOT DATE: **..plotdate...\$

PLOT BY: **..plotuser...\$

PLOT SCALE: **..plotscale...\$

WSDOT/CADD SHEET 42

Addendum No. 01
 ID 5992-09-86
 Revised Sheet 326
 August 3, 2017

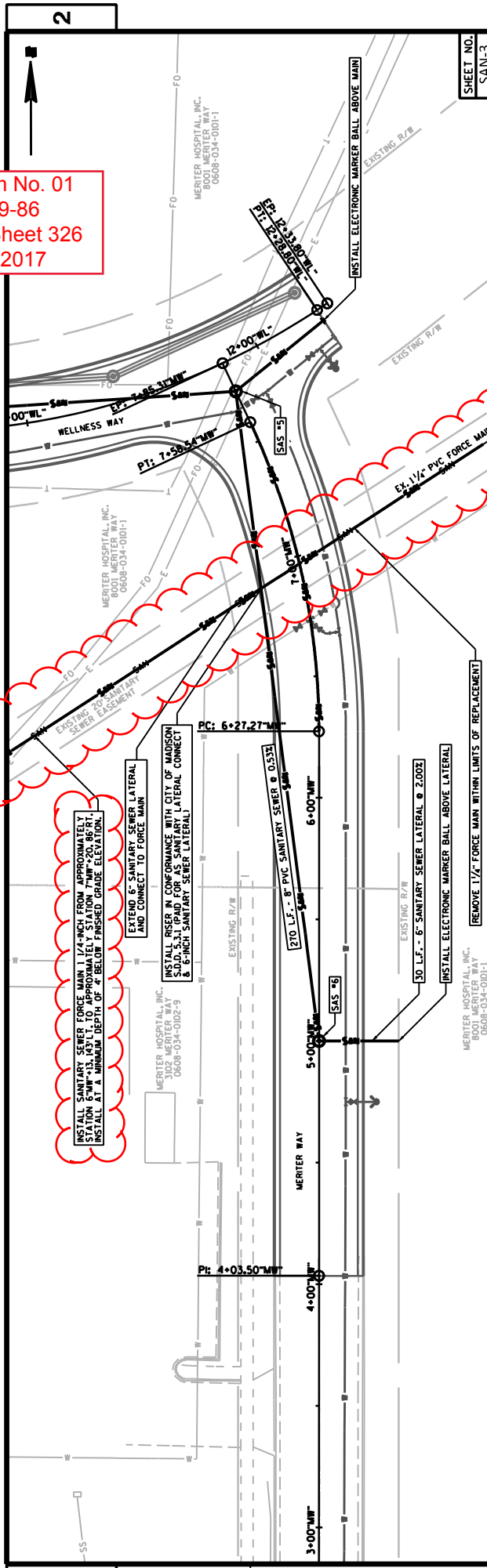

INSTALL SANITARY SEWER FORCE MAIN 1 1/4" INCH FROM APPROXIMATELY STATION 5+00 TO APPROXIMATELY STATION 7+00. BE FRI. INSTALL AT A MINIMUM DEPTH OF 4' BELOW FINISHED GRADE ELEVATION.

EXTEND 6" SANITARY SEWER LATERAL AND CONNECT TO FORCE MAIN. INSTALL PER IN CONFORMANCE WITH CITY OF MADISON S.D.D. 5.31 (PAID FOR AS SANITARY LATERAL CONNECT & 6" INCH SANITARY SEWER LATERAL).

REMOVE 1/2" SANITARY SEWER LATERAL @ 2.00%. INSTALL ELECTRONIC MARKER BALL ABOVE LATERAL.

REMOVE 1/2" FORCE MAIN WITHIN LIMITS OF REPLACEMENT.

SAS #6 (4" DIA.)
 STA. 5+00 - 6+00, 0+0 R.I.
 ELEV. = 1041.00 (8')
 E.I.E.T. = 1041.00 (8') LATERAL

270 L.F. 8" PVC SANITARY SEWER @ 0.53%
 PIPE SHALL CONFORM TO ASTM D3034 SDN-261

SAS #5 (4" DIA.)
 STA. 7+00 - 7+25, 0+0 R.I.
 ELEV. = 1039.46 (8')
 E.I.E.T. = 1039.46 (8')
 ELEV. = 1039.19 (8')
 (CONSTRUCT OUTSIDE DRPPI)

1052	1050	1048	1046	1044	1042	1040	1038	1036		
3+00' MNS"	3+50' MNS"	4+00' MNS"	4+50' MNS"	5+00' MNS"	5+50' MNS"	6+00' MNS"	6+50' MNS"	7+00' MNS"	7+50' MNS"	8+00' MNS"

PROJECT NO: 5992-09-86 HWY: CTH M COUNTY: DANE SANITARY SEWER: MERITER WAY SHEET 326 E

FILE NAME: P:\3705\373\00373030\CADD\PL\09875\Sanitary Sewer - MacLison\Son_03.dgn PLOT DATE: 8/3/2017 PLOT BY: jcdolens PLOT NAME: PLOT SCALE: 1:161,8182 WISDOT/CADDS SHEET 410

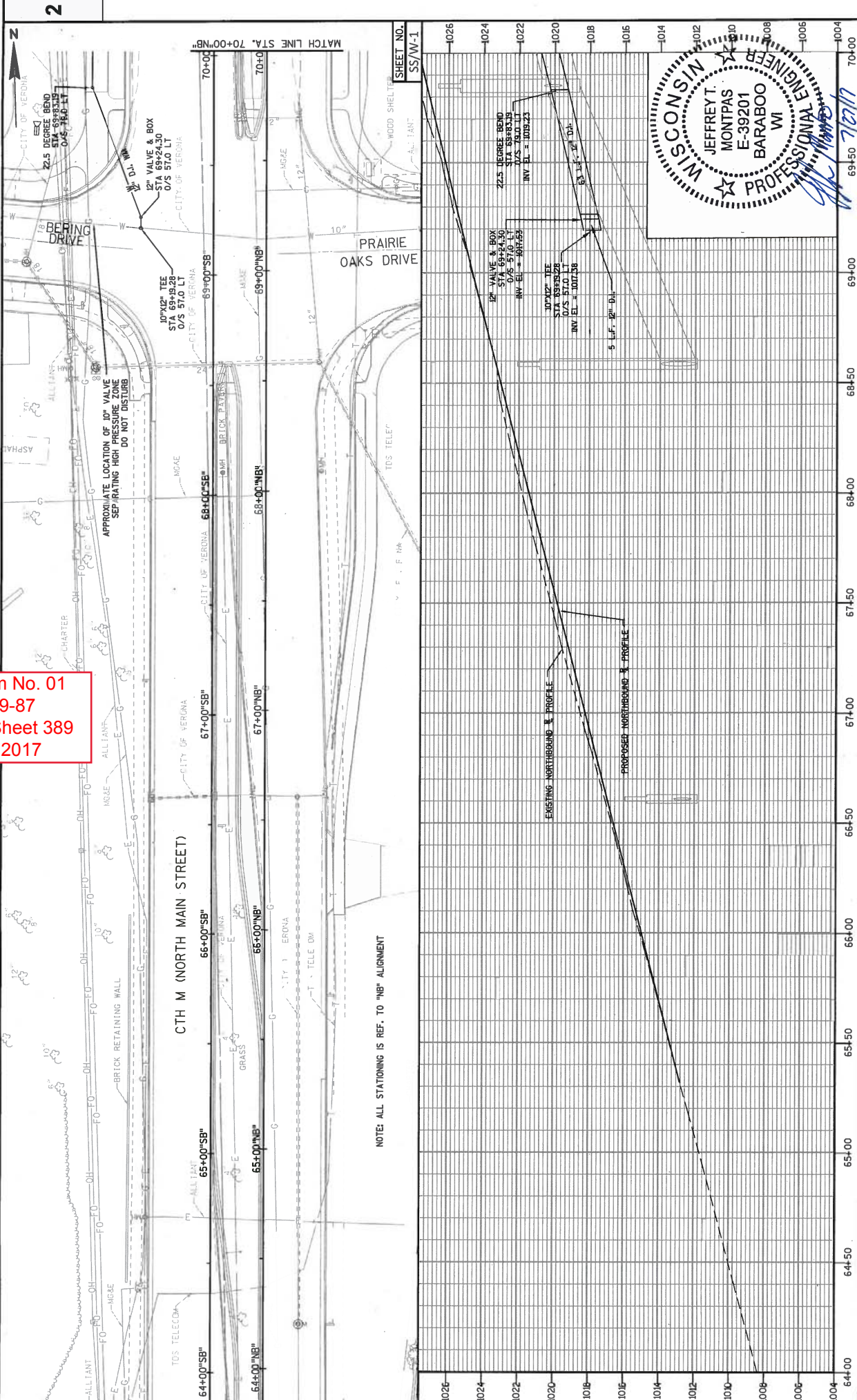

1026	1024	1022	1020	1018	1016	1014	1012	1010	1008	1006	1004
64+00	64+50	65+00	65+50	66+00	66+50	67+00	67+50	68+00	68+50	69+00	69+50
PROJECT NO: 5992-09-87 COUNTY: DANE HWY: CTH M SANITARY SEWER & WATER MAIN SHEET 389											

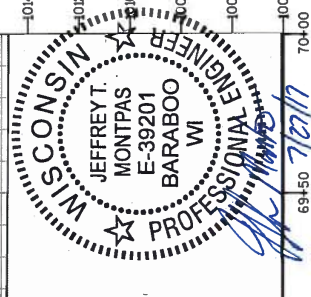

Addendum No. 01
 ID 5992-09-87
 Revised Sheet 389
 August 3, 2017

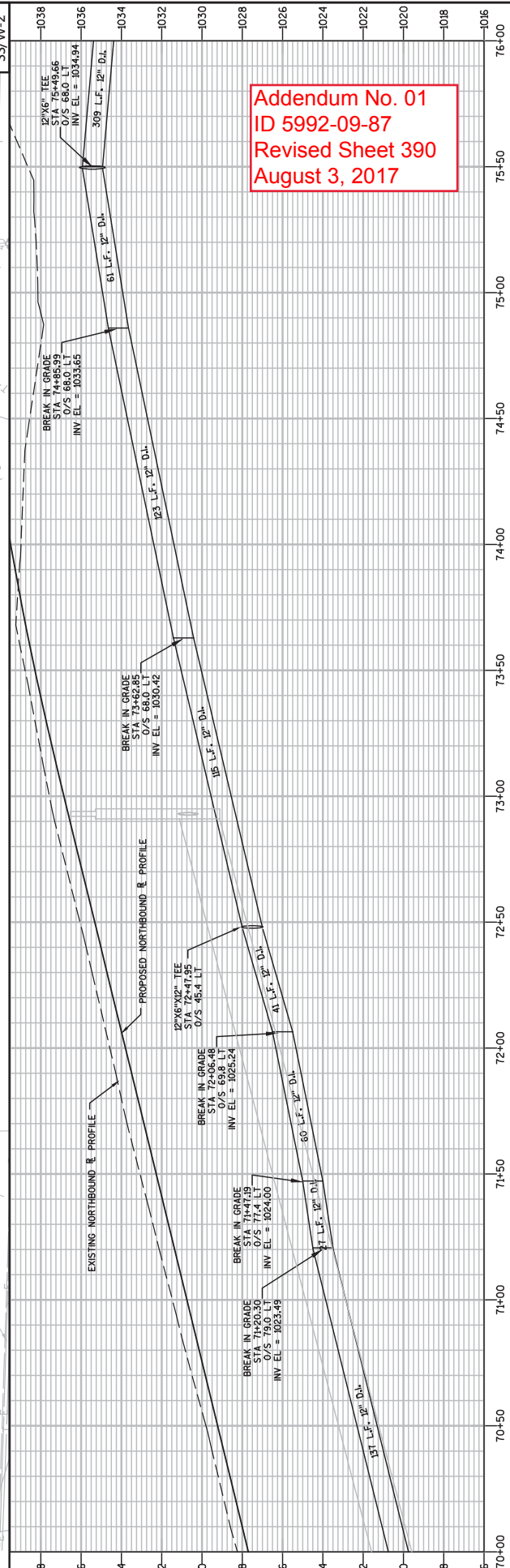
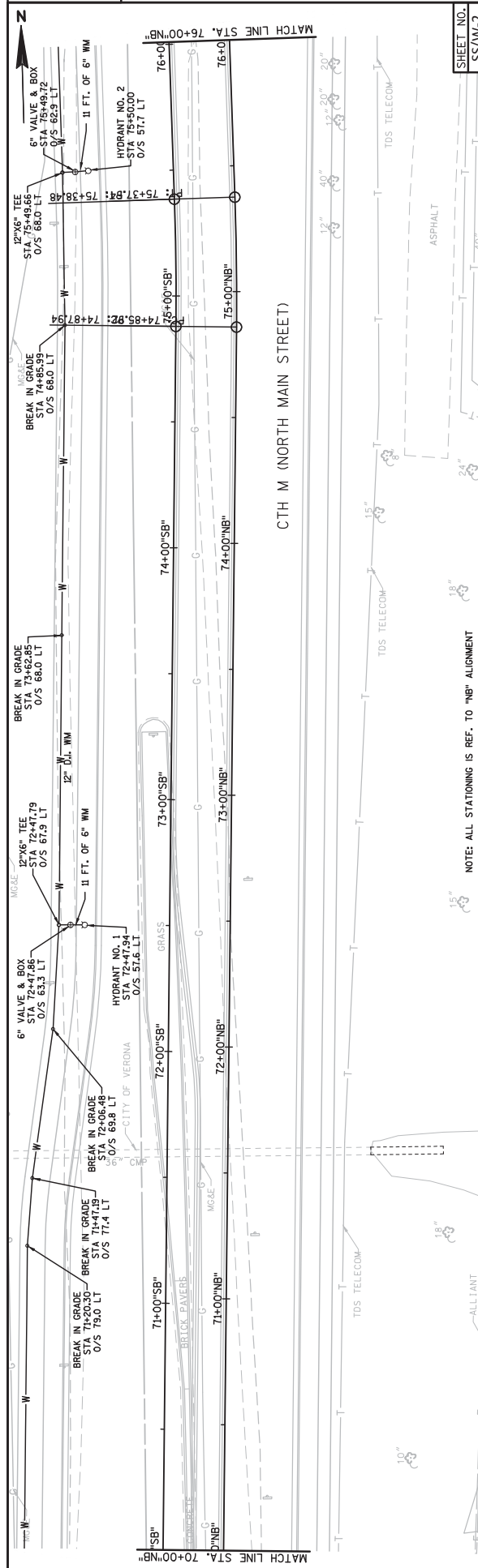

Addendum No. 01
 ID 5992-09-87
 Revised Sheet 390
 August 3, 2017

NOTE: ALL STATIONING IS REF. TO "NB" ALIGNMENT

PROJECT NO: 5992-09-87	HWY: CTH M	COUNTY: DANE	SANITARY SEWER & WATER MAIN	SHEET 390	E
------------------------	------------	--------------	-----------------------------	-----------	---

FILE NAME : F:\60440826\900_MPK\910_CAD\MSA_FILES\MLPR_PIPENETWORK_WORKING.DWG
 CTH M AND PD - MLPR_PIPENETWORK_WORKING - SS-02
 PLOT DATE : 6/26/2017 10:30 AM
 PLOT BY : CASPER, WAYNE A
 PLOT NAME : WISDOT/CADD SHEET 41
 PLOT SCALE : 1:40.XREF

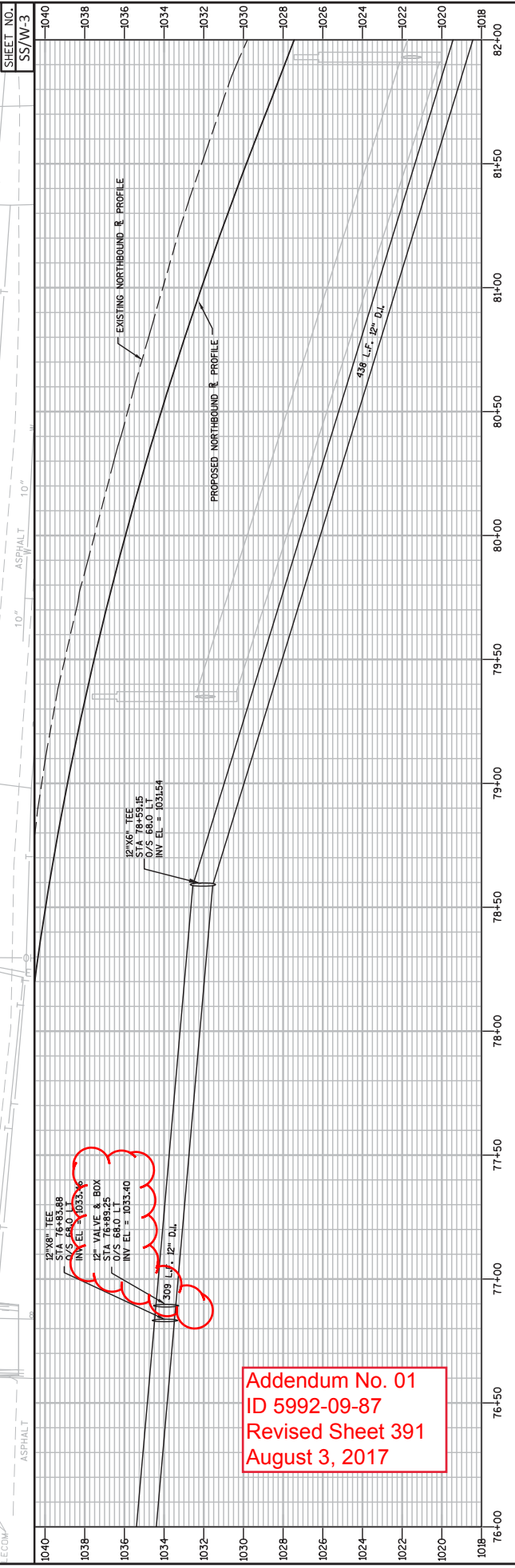
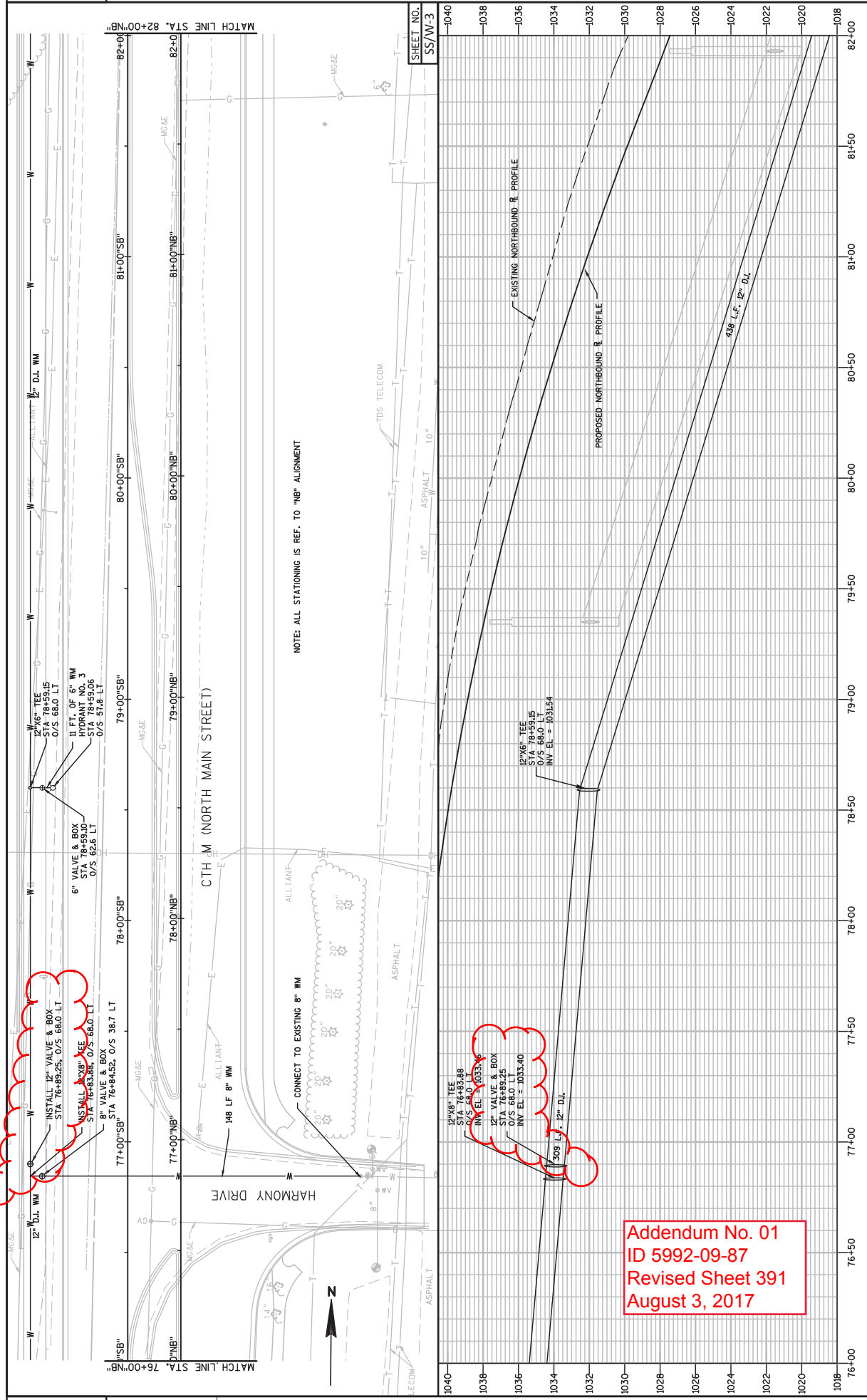

NOTE: ALL STATIONING IS REF. TO "NB" ALIGNMENT

SHEET NO.
SS/W-3

PROJECT NO: 5992-09-87	COUNTY: DANE	SHEET 391
HWY: CTH M	SANITARY SEWER & WATER MAIN	
FILE NAME : F:\6440826\900_MPK\910_CAD\MSA FILES\MLR\FP\NETWORK.WORKING.DWG CTH M AND PD - MLR\FP\NETWORK.WORKING - SS-03 PLOT DATE : 6/26/2017 10:31 AM PLOT BY : CASPER, WAYNE A PLOT NAME : PLOT SCALE : 1:40.XREF WISDOT/CADD SHEET 41		

Addendum No. 01
 ID 5992-09-87
 Revised Sheet 391
 August 3, 2017

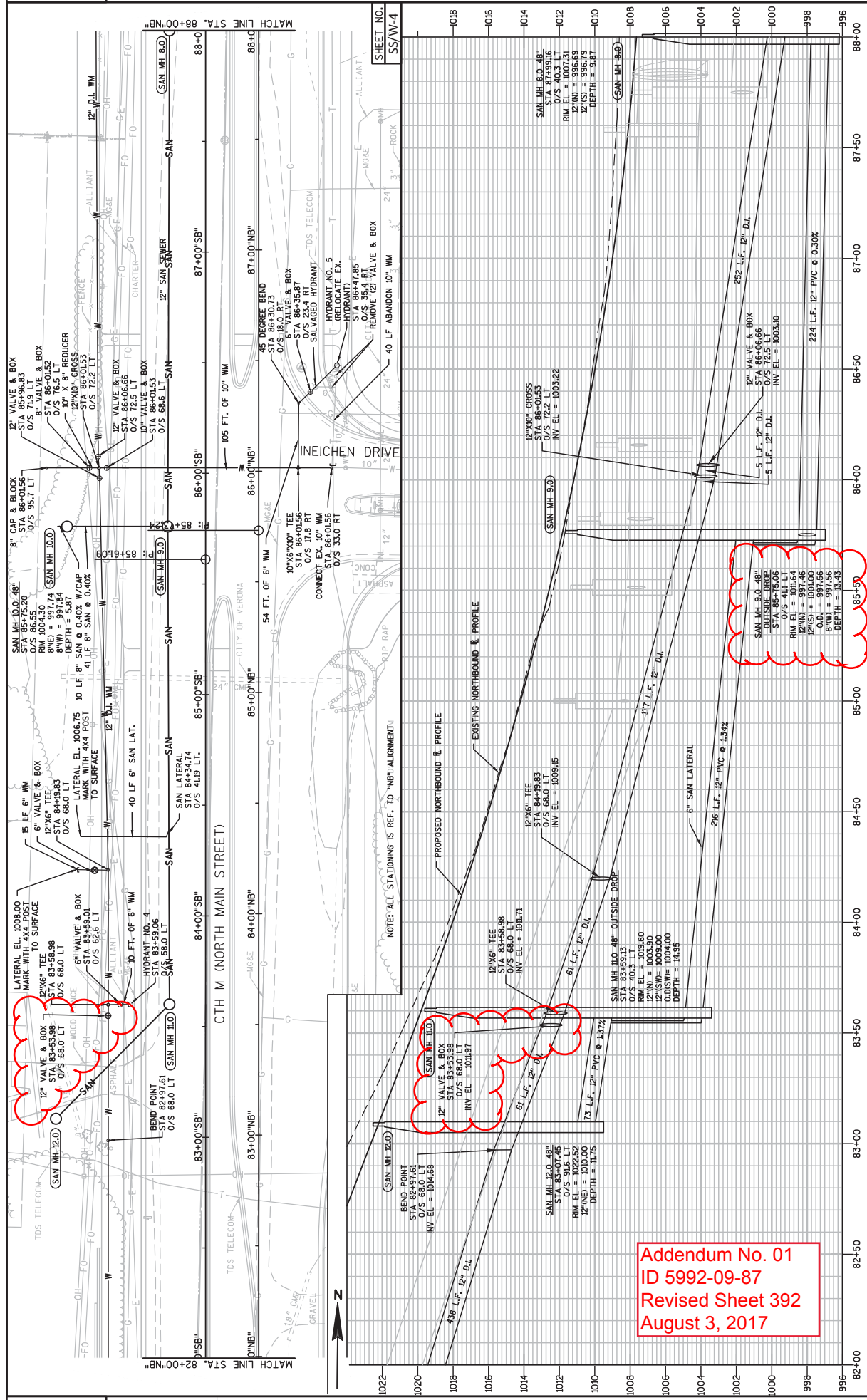

82+00	82+50	83+00	83+50	84+00	84+50	85+00	85+50	86+00	86+50	87+00	87+50	88+00
PROJECT NO: 5992-09-87												
COUNTY: DANE												
HWY: CTH M												
SANITARY SEWER & WATER MAIN												
SHEET 392												

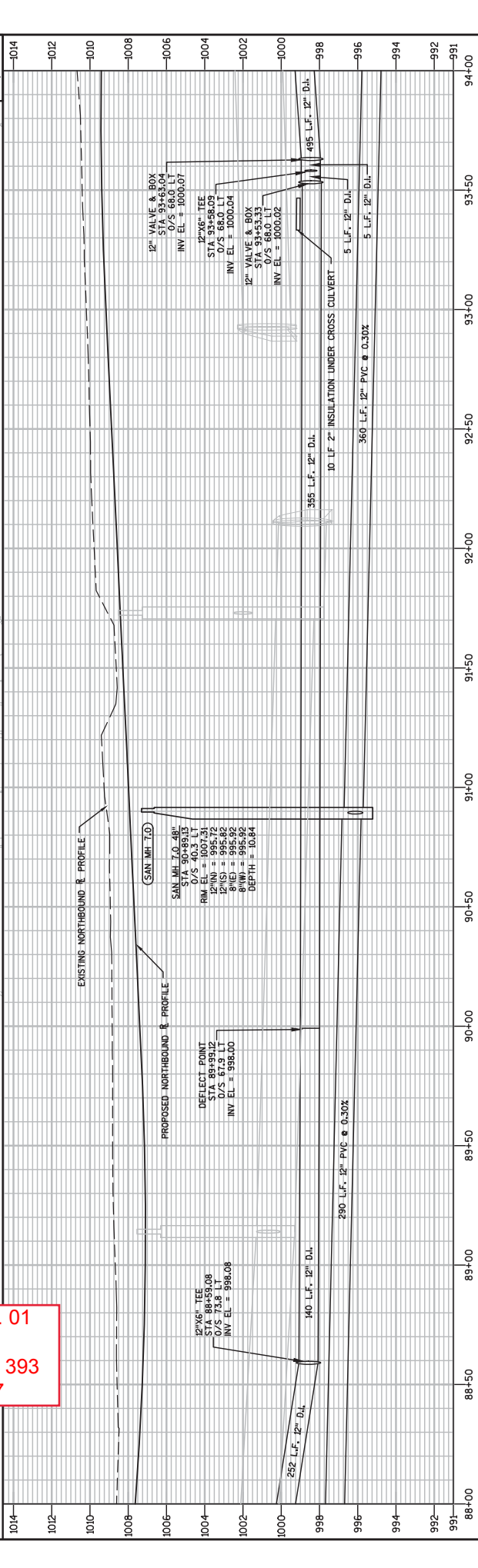
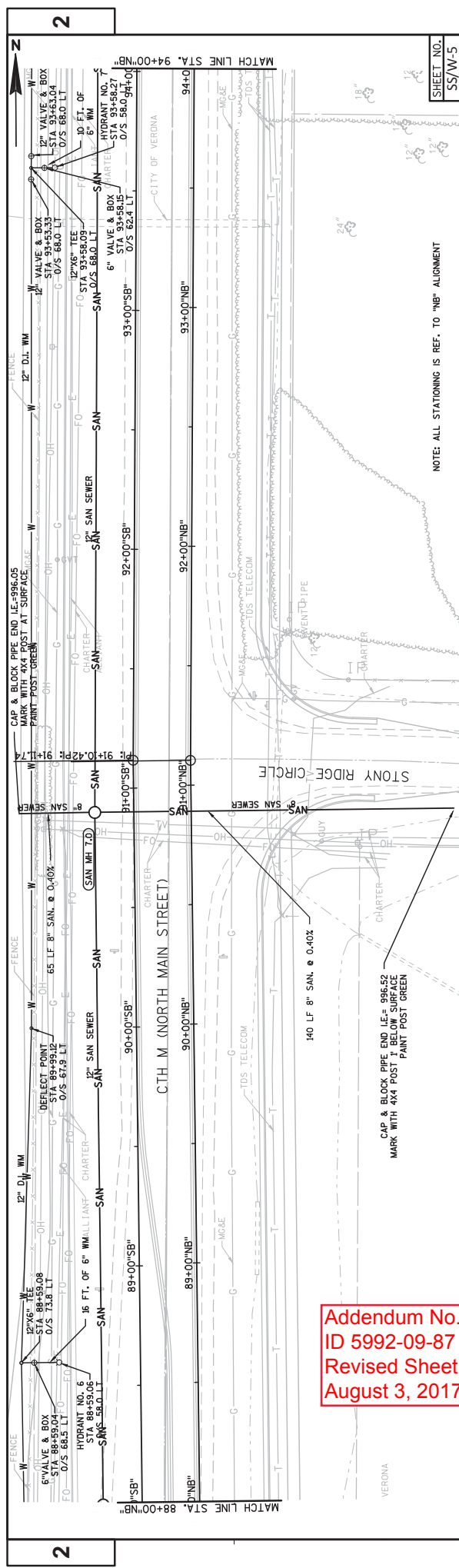

Addendum No. 01
 ID 5992-09-87
 Revised Sheet 393
 August 3, 2017

NOTE: ALL STATIONING IS REF. TO "NB" ALIGNMENT

SHEET NO. SS/W-5

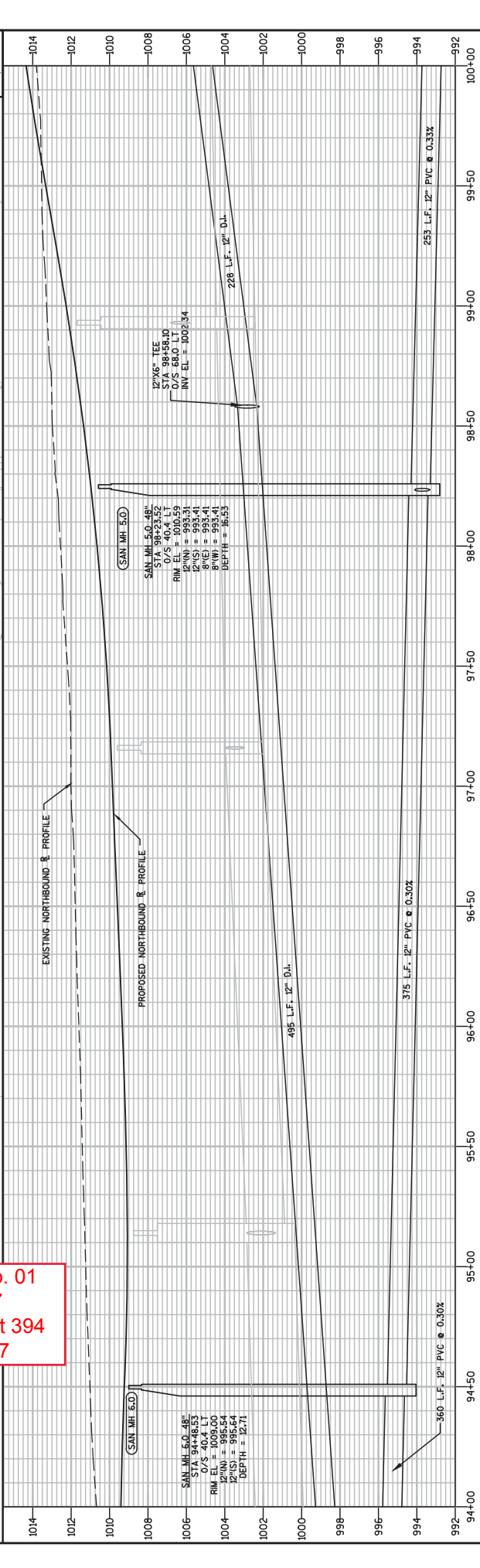
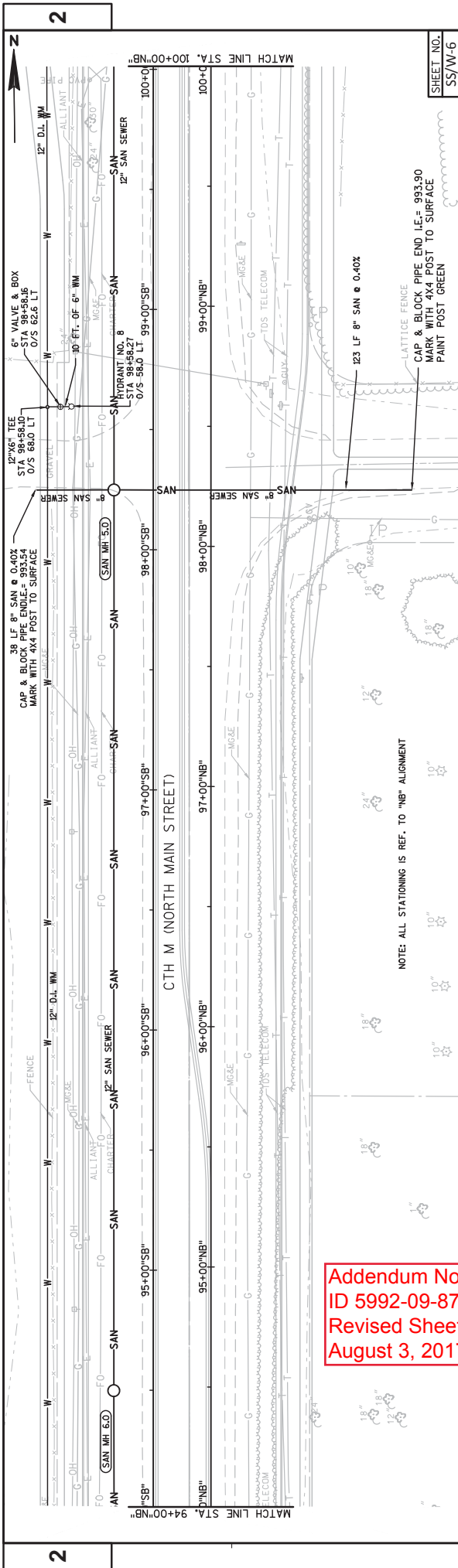

Addendum No. 01
 ID 5992-09-87
 Revised Sheet 394
 August 3, 2017

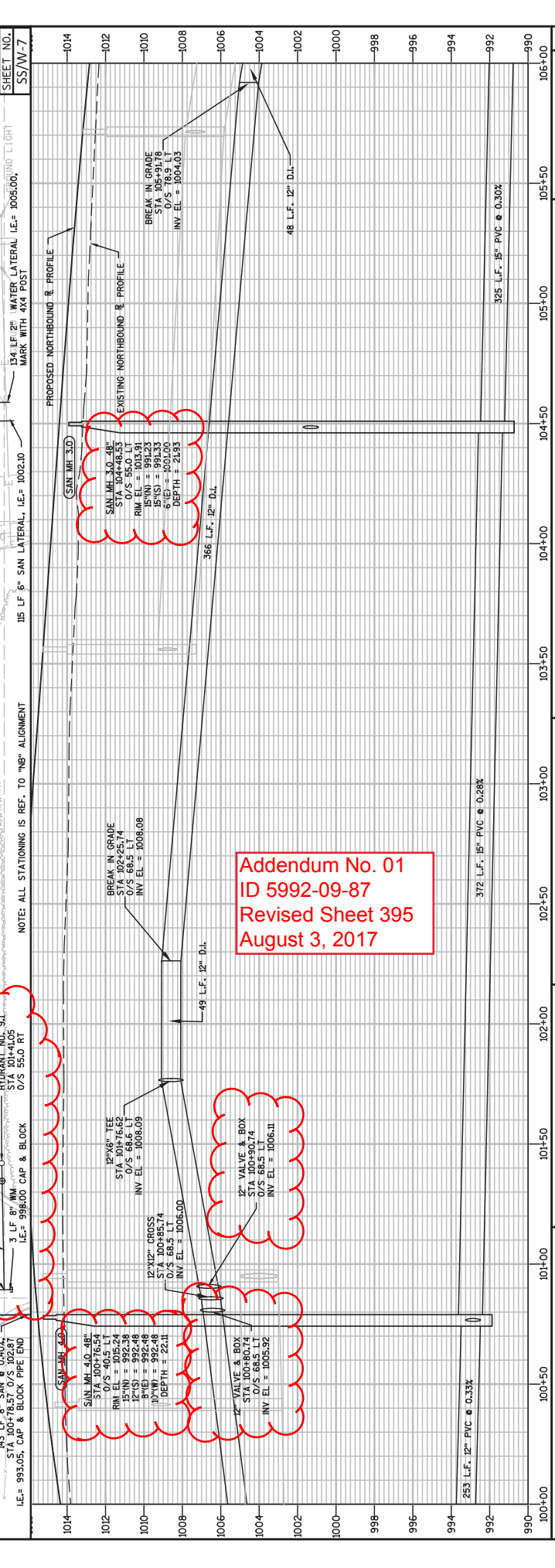
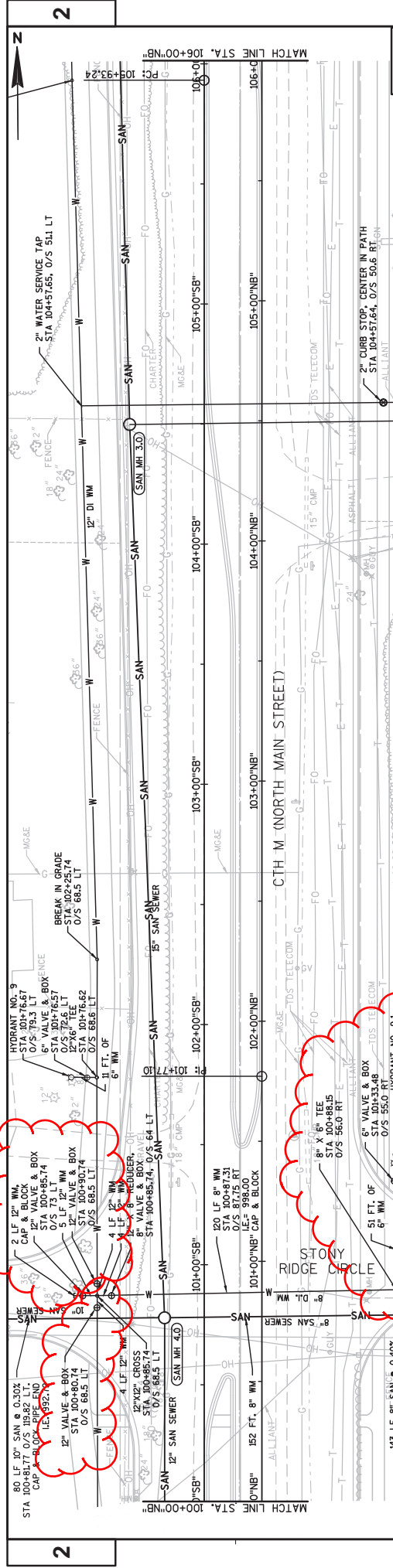

Addendum No. 01
 ID 5992-09-87
 Revised Sheet 395
 August 3, 2017

Addendum No. 01
 ID 5992-09-87
 Revised Sheet 396
 August 3, 2017

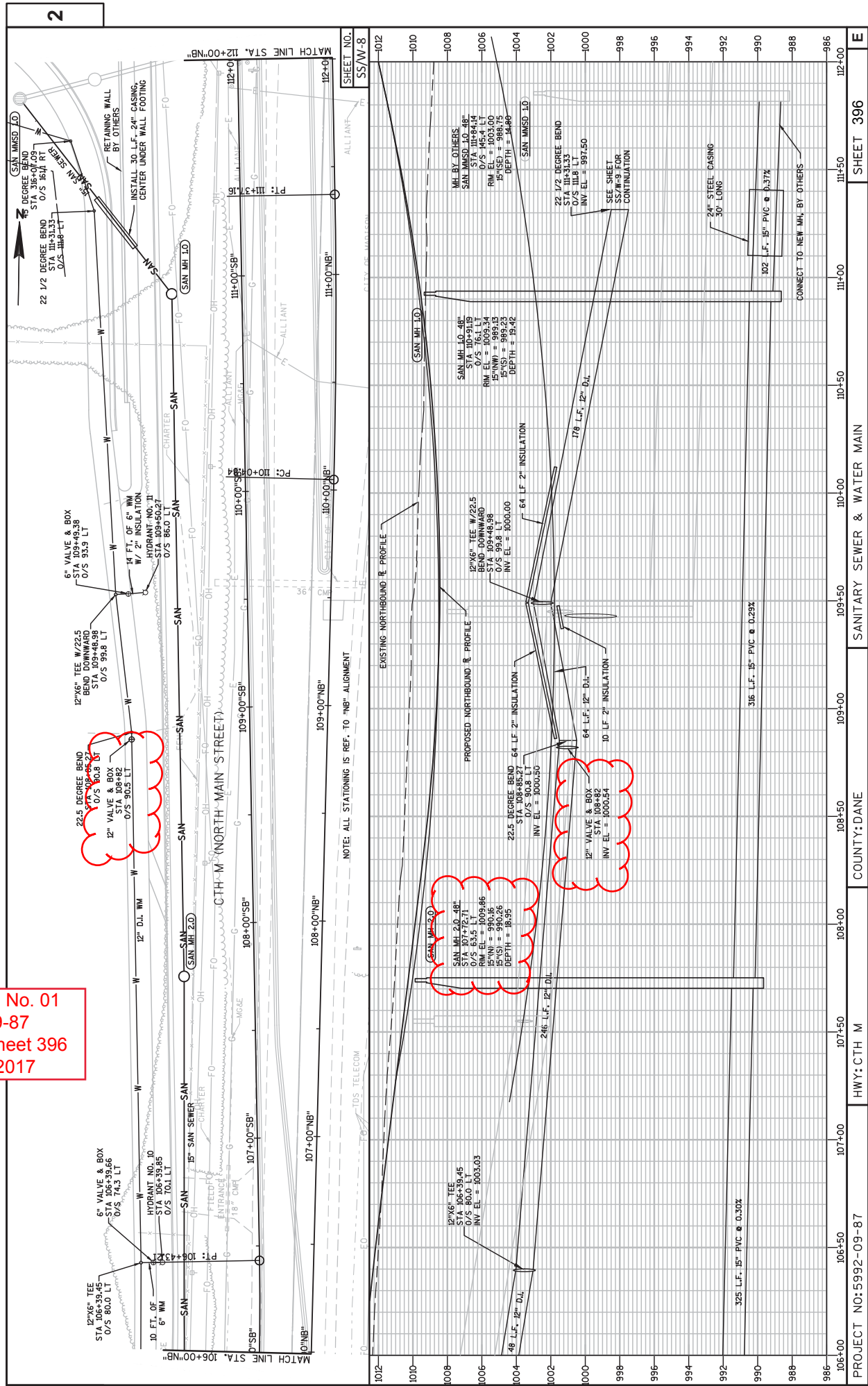

106+00	106+50	107+00	107+50	108+00	108+50	109+00	109+50	110+00	110+50	111+00	111+50	112+00
PROJECT NO: 5992-09-87												
COUNTY: DANE												
SANITARY SEWER & WATER MAIN												
SHEET 396												
E												

FILE NAME : F:\60440826\900_MOR\910_CAD\MSA FILES\MLR_PIPENETWORK_WORKING.DWG
 CTH W AND PD - MLR_PIPENETWORK_WORKING - SS-08
 PLOT DATE : 7.25.2017 10:41 AM
 PLOT BY : CASPER, WAYNE A
 PLOT NAME :
 PLOT SCALE : 1:140.XREF
 WSDOT/CADD SHEET 41

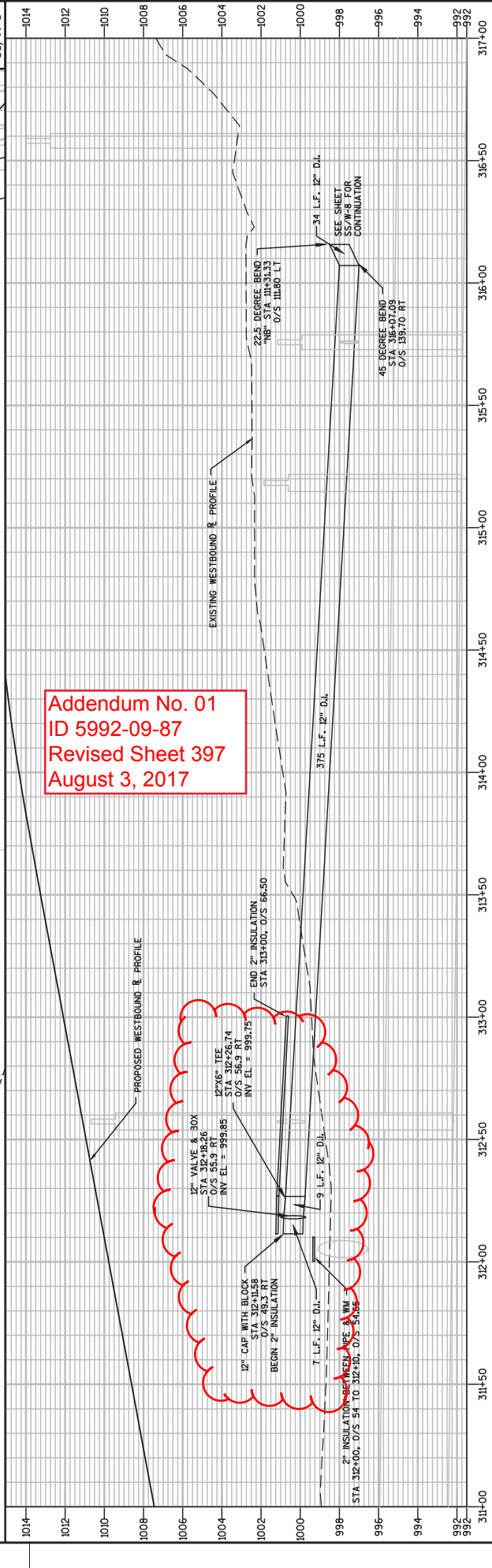
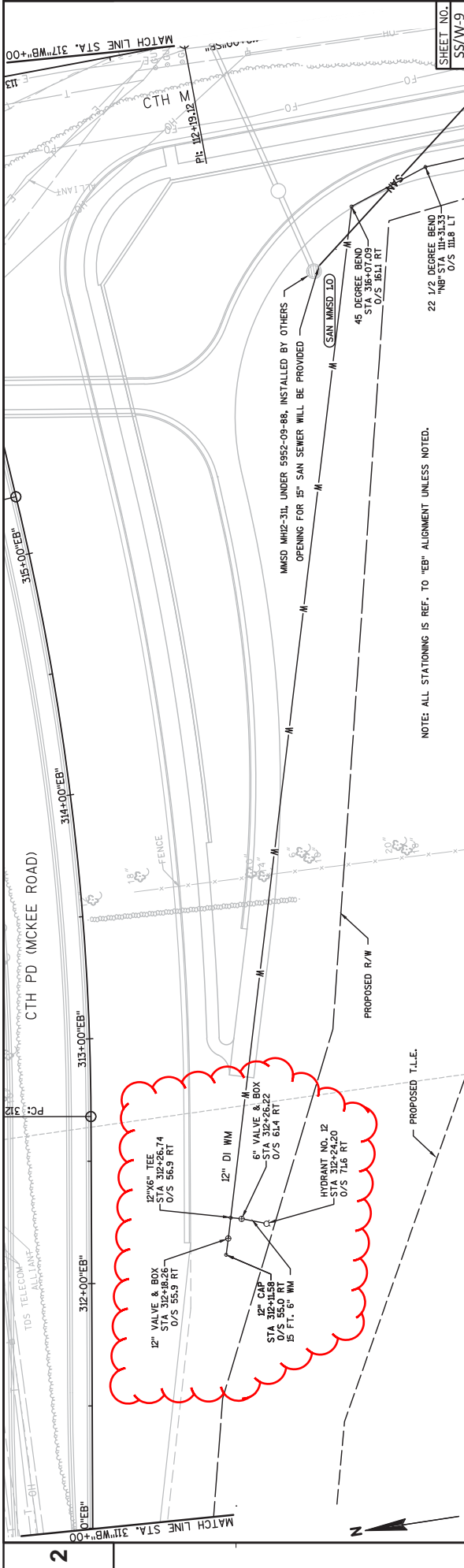

Addendum No. 01
 ID 5992-09-87
 Revised Sheet 397
 August 3, 2017

NOTE: ALL STATIONING IS REF. TO "EB" ALIGNMENT UNLESS NOTED.

Addendum No. 01
 ID 5992-09-82/83/85
 Revised Sheet 825
 August 3, 2017

STORM SEWER PIPE REINFORCED CONCRETE (CONTINUED)

CATEGORY	PIPE I.D.	STRUCTURE I.D. FROM	STRUCTURE I.D. TO	608.0315 (608.0318)		608.0321 (608.0324)		608.0327 (608.0330)		608.0336 (608.0348)		608.0412 (608.0415)		608.0418 (608.0421)		608.0430 (608.0436)		608.0442 (608.0448)		
				CLASS III 12-INCH	CLASS III 15-INCH	CLASS III 18-INCH	CLASS III 21-INCH	CLASS III 24-INCH	CLASS III 27-INCH	CLASS III 30-INCH	CLASS III 36-INCH	CLASS III 42-INCH	CLASS III 48-INCH	CLASS III 54-INCH	CLASS IV 12-INCH	CLASS IV 15-INCH	CLASS IV 18-INCH	CLASS IV 24-INCH	CLASS IV 30-INCH	CLASS IV 36-INCH
PROJECT 5992-09-82																				
0010																				
P5-11	5.1G	5.1D	5.1H	-	-	-	-	-	-	-	-	-	-	-	-	-	-	-	-	-
P5-12	5.2	5.2D	5.2A	15	-	-	-	-	-	-	-	-	-	-	-	-	-	-	-	-
P5-13	5.2D	5.2A	5.2B	30	-	-	-	-	-	-	-	-	-	-	-	-	-	-	-	-
P5-14	5.2A	5.2B	5.2C	22	-	-	-	-	-	-	-	-	-	-	-	-	-	-	-	-
P5-15	5.2B	5.2C	5.4	30	-	-	-	-	-	-	-	-	-	-	-	-	-	-	-	-
P5-16	5.2B	5.4	5.4	73	-	-	-	-	-	-	-	-	-	-	-	-	-	-	-	-
P5-17	5.5	5.4	EW.5C	101	-	-	-	-	-	-	-	-	-	-	-	-	-	-	-	-
P5-18	5.4	EW.5C	EW.5D	110	-	-	-	-	-	-	-	-	-	-	-	-	-	-	-	-
P5-19	5.6	EW.5D	5.6	86	-	-	-	-	-	-	-	-	-	-	-	-	-	-	-	-
P5-20	5.6	5.7	5.7	31	-	-	-	-	-	-	-	-	-	-	-	-	-	-	-	-
P5-21	5.7	POND	POND	-	-	-	-	-	-	-	-	-	-	-	-	-	-	-	-	-
P6-1	6.1	6.2	6.3	202	-	-	-	-	-	-	-	-	-	-	-	-	-	-	-	-
P6-2	6.2	6.3	6.3	177	-	-	-	-	-	-	-	-	-	-	-	-	-	-	-	-
P6-3	6.3	7.1	7.1	148	-	-	-	-	-	-	-	-	-	-	-	-	-	-	-	-
P6-4	6.1	6.1A	6.1A	18	-	-	-	-	-	-	-	-	-	-	-	-	-	-	-	-
P6-5	6.1A	6.1B	6.1B	26	-	-	-	-	-	-	-	-	-	-	-	-	-	-	-	-
P6-6	6.1B	6.1C	6.1C	29	-	-	-	-	-	-	-	-	-	-	-	-	-	-	-	-
P6-7	6.1	6.1D	6.1D	12	-	-	-	-	-	-	-	-	-	-	-	-	-	-	-	-
P6-8	6.1C	6.1E	6.1E	10	-	-	-	-	-	-	-	-	-	-	-	-	-	-	-	-
P6-9	6.1C	6.1F	6.1F	10	-	-	-	-	-	-	-	-	-	-	-	-	-	-	-	-
P6-10	6.1D	6.1G	6.1G	10	-	-	-	-	-	-	-	-	-	-	-	-	-	-	-	-
P6-11	6.1D	6.1H	6.1H	10	-	-	-	-	-	-	-	-	-	-	-	-	-	-	-	-
P6-12	6.2	6.2A	6.2A	28	-	-	-	-	-	-	-	-	-	-	-	-	-	-	-	-
P6-13	6.2A	6.2B	6.2B	11	-	-	-	-	-	-	-	-	-	-	-	-	-	-	-	-
P6-14	6.2B	6.2C	6.2C	29	-	-	-	-	-	-	-	-	-	-	-	-	-	-	-	-
P6-15	6.2	6.2D	6.2D	12	-	-	-	-	-	-	-	-	-	-	-	-	-	-	-	-
P6-16	6.3	6.3A	6.3A	34	-	-	-	-	-	-	-	-	-	-	-	-	-	-	-	-
P6-17	6.3A	6.3B	6.3B	11	-	-	-	-	-	-	-	-	-	-	-	-	-	-	-	-
P6-18	6.3B	6.3C	6.3C	29	-	-	-	-	-	-	-	-	-	-	-	-	-	-	-	-
P6-19	6.3	6.3D	6.3D	18	-	-	-	-	-	-	-	-	-	-	-	-	-	-	-	-
P7-1	7.1	7.2	7.2	54	-	-	-	-	-	-	-	-	-	-	-	-	-	-	-	-
P7-2	7.1	7.1A	7.1A	18	-	-	-	-	-	-	-	-	-	-	-	-	-	-	-	-
P7-3	7.2	7.5	7.5	125	-	-	-	-	-	-	-	-	-	-	-	-	-	-	-	-
P7-4	7.2	7.6	7.6	60	-	-	-	-	-	-	-	-	-	-	-	-	-	-	-	-
P7-5	7.5	7.5A	7.5A	23	-	-	-	-	-	-	-	-	-	-	-	-	-	-	-	-
P7-6	7.5	7.5B	7.5B	7	-	-	-	-	-	-	-	-	-	-	-	-	-	-	-	-
P7-7	7.5B	7.5C	7.5C	12	-	-	-	-	-	-	-	-	-	-	-	-	-	-	-	-
P7-8	7.6	7.6A	7.6A	23	-	-	-	-	-	-	-	-	-	-	-	-	-	-	-	-
P7-9	7.6	7.6B	7.6B	12	-	-	-	-	-	-	-	-	-	-	-	-	-	-	-	-
P7-10	7.6A	7.6C	7.6C	21	-	-	-	-	-	-	-	-	-	-	-	-	-	-	-	-
P7-11	7.6B	7.6D	7.6D	44	-	-	-	-	-	-	-	-	-	-	-	-	-	-	-	-
P7-12	7.4	7.3	7.3	216	-	-	-	-	-	-	-	-	-	-	-	-	-	-	-	-
P7-13	7.3	7.3A	7.3A	23	-	-	-	-	-	-	-	-	-	-	-	-	-	-	-	-
P7-14	7.3A	7.3B	7.3B	11	-	-	-	-	-	-	-	-	-	-	-	-	-	-	-	-
P7-15	7.3B	7.3C	7.3C	45	-	-	-	-	-	-	-	-	-	-	-	-	-	-	-	-
P7-16	7.3	7.3D	7.3D	17	-	-	-	-	-	-	-	-	-	-	-	-	-	-	-	-
P7-17	7.4	7.4A	7.4A	23	-	-	-	-	-	-	-	-	-	-	-	-	-	-	-	-
P7-18	7.4A	7.4B	7.4B	22	-	-	-	-	-	-	-	-	-	-	-	-	-	-	-	-
P7-19	7.4B	7.4C	7.4C	40	-	-	-	-	-	-	-	-	-	-	-	-	-	-	-	-
P7-20	7.4	7.4D	7.4D	18	-	-	-	-	-	-	-	-	-	-	-	-	-	-	-	-
P8-1	8.1	7.4	7.4	185	-	-	-	-	-	-	-	-	-	-	-	-	-	-	-	-
P8-2	8.2	8.1	8.1	190	-	-	-	-	-	-	-	-	-	-	-	-	-	-	-	-
P8-3	8.2	8.1	8.1	64	-	-	-	-	-	-	-	-	-	-	-	-	-	-	-	-
P8-4	8.1	8.1A	8.1A	64	-	-	-	-	-	-	-	-	-	-	-	-	-	-	-	-
P8-5	8.1A	8.1B	8.1B	9	-	-	-	-	-	-	-	-	-	-	-	-	-	-	-	-

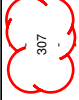

(CONTINUED)

STORM SEWER PIPE REINFORCED CONCRETE (CONTINUED)

CATEGORY	PIPE I.D.	STRUCTURE I.D. FROM	STRUCTURE I.D. TO	(608.0312) (608.0315)		(608.0318)		(608.0321)		(608.0324)		(608.0327)		(608.0330)		(608.0336)		(608.0342)		(608.0348)		(608.0354)		(608.0412)		(608.0415)		(608.0418)		(608.0424)		(608.0430)		(608.0436)		(608.0442)														
				CLASS III	CLASS III	CLASS III	CLASS III	CLASS III	CLASS III	CLASS III	CLASS III	CLASS III	CLASS III	CLASS III	CLASS III	CLASS III	CLASS III	CLASS III	CLASS III	CLASS III	CLASS III	CLASS III	CLASS III	CLASS III	CLASS III	CLASS III	CLASS III	CLASS III	CLASS III	CLASS III	CLASS III	CLASS III	CLASS III	CLASS III	CLASS III	CLASS III	CLASS III	CLASS III	CLASS III	CLASS III	CLASS III									
				12-INCH	15-INCH	18-INCH	21-INCH	24-INCH	27-INCH	30-INCH	36-INCH	42-INCH	48-INCH	54-INCH	60-INCH	72-INCH	84-INCH	96-INCH	108-INCH	120-INCH	144-INCH	180-INCH	216-INCH	270-INCH	324-INCH	360-INCH	420-INCH	480-INCH	540-INCH	600-INCH	720-INCH	840-INCH	960-INCH	1080-INCH	1200-INCH	1440-INCH	1800-INCH	2160-INCH	2700-INCH	3240-INCH	3600-INCH	4200-INCH	4800-INCH	5400-INCH	6000-INCH					
				LF	LF	LF	LF	LF	LF	LF	LF	LF	LF	LF	LF	LF	LF	LF	LF	LF	LF	LF	LF	LF	LF	LF	LF	LF	LF	LF	LF	LF	LF	LF	LF	LF	LF	LF	LF	LF	LF	LF	LF	LF	LF	LF	LF			
0010	P8-6	8.1B	8.1C	40	-	-	-	-	-	-	-	-	-	-	-	-	-	-	-	-	-	-	-	-	-	-	-	-	-	-	-	-	-	-	-	-	-	-	-	-	-	-	-	-	-	-	-			
	P8-7	8.1	8.1D	7	-	-	-	-	-	-	-	-	-	-	-	-	-	-	-	-	-	-	-	-	-	-	-	-	-	-	-	-	-	-	-	-	-	-	-	-	-	-	-	-	-	-	-	-	-	
	P8-8	8.2	8.2A	-	-	7	-	-	-	-	-	-	-	-	-	-	-	-	-	-	-	-	-	-	-	-	-	-	-	-	-	-	-	-	-	-	-	-	-	-	-	-	-	-	-	-	-	-	-	
	P8-9	8.2A	8.2B	10	-	-	-	-	-	-	-	-	-	-	-	-	-	-	-	-	-	-	-	-	-	-	-	-	-	-	-	-	-	-	-	-	-	-	-	-	-	-	-	-	-	-	-	-	-	
	P8-10	8.2A	8.2C	10	-	-	-	-	-	-	-	-	-	-	-	-	-	-	-	-	-	-	-	-	-	-	-	-	-	-	-	-	-	-	-	-	-	-	-	-	-	-	-	-	-	-	-	-	-	
	P8-11	8.2	8.3	-	-	47	-	-	-	-	-	-	-	-	-	-	-	-	-	-	-	-	-	-	-	-	-	-	-	-	-	-	-	-	-	-	-	-	-	-	-	-	-	-	-	-	-	-		
	P8-12	8.3	8.3A	-	-	25	-	-	-	-	-	-	-	-	-	-	-	-	-	-	-	-	-	-	-	-	-	-	-	-	-	-	-	-	-	-	-	-	-	-	-	-	-	-	-	-	-	-	-	
	P8-13	8.3A	8.3B	-	10	-	-	-	-	-	-	-	-	-	-	-	-	-	-	-	-	-	-	-	-	-	-	-	-	-	-	-	-	-	-	-	-	-	-	-	-	-	-	-	-	-	-	-	-	
	P8-14	8.3B	8.3C	-	9	-	-	-	-	-	-	-	-	-	-	-	-	-	-	-	-	-	-	-	-	-	-	-	-	-	-	-	-	-	-	-	-	-	-	-	-	-	-	-	-	-	-	-	-	-
	P8-15	8.3C	8.3D	-	40	-	-	-	-	-	-	-	-	-	-	-	-	-	-	-	-	-	-	-	-	-	-	-	-	-	-	-	-	-	-	-	-	-	-	-	-	-	-	-	-	-	-	-	-	
	P8-16	8.3A	8.3E	10	-	-	-	-	-	-	-	-	-	-	-	-	-	-	-	-	-	-	-	-	-	-	-	-	-	-	-	-	-	-	-	-	-	-	-	-	-	-	-	-	-	-	-	-	-	-
	P8-17	8.3C	8.3F	10	-	-	-	-	-	-	-	-	-	-	-	-	-	-	-	-	-	-	-	-	-	-	-	-	-	-	-	-	-	-	-	-	-	-	-	-	-	-	-	-	-	-	-	-	-	-
	P8-18	8.3D	8.3G	10	-	-	-	-	-	-	-	-	-	-	-	-	-	-	-	-	-	-	-	-	-	-	-	-	-	-	-	-	-	-	-	-	-	-	-	-	-	-	-	-	-	-	-	-	-	-
	P8-19	8.3D	8.3H	10	-	-	-	-	-	-	-	-	-	-	-	-	-	-	-	-	-	-	-	-	-	-	-	-	-	-	-	-	-	-	-	-	-	-	-	-	-	-	-	-	-	-	-	-	-	-
	P8-20	8.3	8.3I	-	-	-	-	-	-	-	-	-	-	-	-	-	-	-	-	-	-	-	-	-	-	-	-	-	-	-	-	-	-	-	-	-	-	-	-	-	-	-	-	-	-	-	-	-	-	
	P8-21	8.3I	8.3J	-	-	-	-	-	-	-	-	-	-	-	-	-	-	-	-	-	-	-	-	-	-	-	-	-	-	-	-	-	-	-	-	-	-	-	-	-	-	-	-	-	-	-	-	-	-	
PROJECT 5992-09-82				1,320	129	211	0	2,935	0	254	432	197	0	0	0	150	104	0	0	0	0	0	0	307	0	0	0	0	0	0	0	0	0	0	0	0	0	0	0	0	0	0	0	0	0	0	0	0	0	

Addendum No. 01
 ID 5992-09-82/83/85
 Revised Sheet 826
 August 3, 2017

STORM SEWER PIPE REINFORCED CONCRETE (CONTINUED)

CATEGORY	PIPE I.D.	STRUCTURE I.D. FROM	STRUCTURE I.D. TO	(608.0312) (608.0315) (608.0318) (608.0321) (608.0324) (608.0327) (608.0330) (608.0336) (608.0342) (608.0348) (608.0354) (608.0412) (608.0415) (608.0418) (608.0424) (608.0430) (608.0436) (608.0442) (608.6006)		CLASS III 12-INCH		CLASS III 15-INCH		CLASS III 18-INCH		CLASS III 21-INCH		CLASS III 24-INCH		CLASS III 27-INCH		CLASS III 30-INCH		CLASS III 36-INCH		CLASS III 42-INCH		CLASS III 48-INCH		CLASS III 54-INCH		CLASS III 60-INCH		CLASS III 72-INCH						
				LF	LF	LF	LF	LF	LF	LF	LF	LF	LF	LF	LF	LF	LF	LF	LF	LF	LF	LF	LF	LF	LF	LF	LF	LF	LF	LF	LF	LF	LF			
PROJECT 5992-09-83																																				
0080																																				
	P51-1	46.1	51.1	-	-	-	-	-	-	-	-	-	-	-	-	-	-	-	-	-	-	-	-	-	-	-	-	-	-	-	-	-	-			
	P51-2	51.1	51.2	-	-	-	-	-	-	-	-	-	-	-	-	-	-	-	-	-	-	-	-	-	-	-	-	-	-	-	-	-	-	-		
	P51-3	51.2	51.3	-	-	-	-	-	-	-	-	-	-	-	-	-	-	-	-	-	-	-	-	-	-	-	-	-	-	-	-	-	-	-		
	P51-4	51.3	51.4	-	-	-	-	-	-	-	-	-	-	-	-	-	-	-	-	-	-	-	-	-	-	-	-	-	-	-	-	-	-	-		
	P51-5	51.1	51.1A	-	-	-	-	-	-	-	-	-	-	-	-	-	-	-	-	-	-	-	-	-	-	-	-	-	-	-	-	-	-	-		
	P51-6	51.1	51.1B	-	-	-	-	-	-	-	-	-	-	-	-	-	-	-	-	-	-	-	-	-	-	-	-	-	-	-	-	-	-	-		
	P51-7	51.1A	51.1C	-	-	-	-	-	-	-	-	-	-	-	-	-	-	-	-	-	-	-	-	-	-	-	-	-	-	-	-	-	-	-		
	P51-8	51.1B	51.1D	-	-	-	-	-	-	-	-	-	-	-	-	-	-	-	-	-	-	-	-	-	-	-	-	-	-	-	-	-	-	-		
	P51-9	51.3	51.3A	-	-	-	-	-	-	-	-	-	-	-	-	-	-	-	-	-	-	-	-	-	-	-	-	-	-	-	-	-	-	-		
	P52-1	52.1	52.2	-	-	-	-	-	-	-	-	-	-	-	-	-	-	-	-	-	-	-	-	-	-	-	-	-	-	-	-	-	-	-		
	P52-2	52.2	52.3	-	-	-	-	-	-	-	-	-	-	-	-	-	-	-	-	-	-	-	-	-	-	-	-	-	-	-	-	-	-	-		
	P52-3	52.3	52.4	-	-	-	-	-	-	-	-	-	-	-	-	-	-	-	-	-	-	-	-	-	-	-	-	-	-	-	-	-	-	-	-	
	P52-4	52.4	52.5	-	-	-	-	-	-	-	-	-	-	-	-	-	-	-	-	-	-	-	-	-	-	-	-	-	-	-	-	-	-	-	-	
	P52-5	52.2	52.2A	-	-	-	-	-	-	-	-	-	-	-	-	-	-	-	-	-	-	-	-	-	-	-	-	-	-	-	-	-	-	-	-	
	P52-6	52.3	52.3A	-	-	-	-	-	-	-	-	-	-	-	-	-	-	-	-	-	-	-	-	-	-	-	-	-	-	-	-	-	-	-	-	
	PROJECT 5992-09-83 CATEGORY 0080 TOTALS				154	6	0	0	1,028	0	168	0	168	0	0	0	0	0	0	0	0	0	0	0	0	0	0	0	0	0	0	0	0	0	0	0
	PROJECT 5992-09-83 TOTALS				1,751	177	280	0	1,208	0	654	1,344	504	209	0	97	30	308	0	0	0	0	0	0	0	0	0	0	0	0	0	0	0	0	0	0

Addendum No. 01
 ID 5992-09-82/83/85
 Revised Sheet 829
 August 3, 2017

Addendum No. 01
ID 5992-09-82/83/85
Revised Sheet 830
August 3, 2017

STORM SEWER PIPE REINFORCED CONCRETE (CONTINUED)

CATEGORY PROJECT 5982-09-85 0040	PIPE I.D.	STRUCTURE I.D.		CLASS III CLASS III CLASS III CLASS III CLASS III CLASS III CLASS III CLASS III CLASS III CLASS III CLASS III CLASS III															
		FROM	TO	12-INCH	15-INCH	18-INCH	21-INCH	24-INCH	27-INCH	30-INCH	36-INCH	42-INCH	48-INCH	54-INCH	60-INCH	72-INCH	84-INCH	96-INCH	
	P10-7	37.3	10.1	-	-	-	-	-	-	-	-	-	-	-	-	-	-	-	133
	P10-8	10.1	10.2	-	-	-	-	-	-	-	-	-	-	-	-	-	-	-	145
	P10-9	10.2	10.2A	6	-	-	-	-	-	-	-	-	-	-	-	-	-	-	-
	P10-10	10.2A	10.2B	5	-	-	-	-	-	-	-	-	-	-	-	-	-	-	-
	P10-11	10.2B	10.2C	50	-	-	-	-	-	-	-	-	-	-	-	-	-	-	-
	P10-12	10.2C	10.2D	18	-	-	-	-	-	-	-	-	-	-	-	-	-	-	-
	P10-13	10.2D	10.2E	9	-	-	-	-	-	-	-	-	-	-	-	-	-	-	-
	P10-14	10.2E	10.2F	41	-	-	-	-	-	-	-	-	-	-	-	-	-	-	-
	P11-1	10.2	11.1	-	-	-	-	-	-	-	-	-	-	-	-	-	-	-	-
	P11-2	11.1	11.4	-	-	-	-	-	-	-	-	-	-	-	-	-	-	-	-
	P11-3	11.5	11.3	-	-	-	-	-	-	-	-	-	-	-	-	-	-	-	-
	P11-4	11.1	11.1A	54	-	-	-	-	-	-	-	-	-	-	-	-	-	-	-
	P11-5	11.1	11.1B	9	-	-	-	-	-	-	-	-	-	-	-	-	-	-	-
	P11-6	11.1B	11.1C	40	-	-	-	-	-	-	-	-	-	-	-	-	-	-	-
	P11-7	11.1C	EW.11	40	-	-	-	-	-	-	-	-	-	-	-	-	-	-	-
	P11-9	11.2	11.2A	51	-	-	-	-	-	-	-	-	-	-	-	-	-	-	-
	P11-10	11.2	11.2B	9	-	-	-	-	-	-	-	-	-	-	-	-	-	-	-
	P11-11	11.2B	11.2C	40	-	-	-	-	-	-	-	-	-	-	-	-	-	-	-
	P11-12	11.3	11.3A	41	-	-	-	-	-	-	-	-	-	-	-	-	-	-	-
	P11-13	11.3A	11.3B	19	-	-	-	-	-	-	-	-	-	-	-	-	-	-	-
	P11-14	11.3B	11.3C	41	-	-	-	-	-	-	-	-	-	-	-	-	-	-	-
	P11-15	11.4	11.5	66	-	-	-	-	-	-	-	-	-	-	-	-	-	-	-
	P11-16	11.4	11.2	50	-	-	-	-	-	-	-	-	-	-	-	-	-	-	-
	P12-1	11.3	12.1	-	-	-	-	-	-	-	-	-	-	-	-	-	-	-	213
	P12-2	12.1	12.2	-	-	-	-	-	-	-	-	-	-	-	-	-	-	-	246
	P12-3	12.2	13.1	-	-	-	-	-	-	-	-	-	-	-	-	-	-	-	250
	P12-4	12.1	12.1A	-	-	-	-	-	-	-	-	-	-	-	-	-	-	-	28
	P12-5	12.1A	12.1B	20	-	-	-	-	-	-	-	-	-	-	-	-	-	-	-
	P12-6	12.1B	12.1C	41	-	-	-	-	-	-	-	-	-	-	-	-	-	-	-
	P12-7	12.1	12.1D	12	-	-	-	-	-	-	-	-	-	-	-	-	-	-	-
	P12-8	12.1A	12.1E	10	-	-	-	-	-	-	-	-	-	-	-	-	-	-	-
	P12-9	12.1B	12.1F	10	-	-	-	-	-	-	-	-	-	-	-	-	-	-	-
	P12-10	12.1C	12.1G	10	-	-	-	-	-	-	-	-	-	-	-	-	-	-	-
	P12-11	12.1C	12.1H	10	-	-	-	-	-	-	-	-	-	-	-	-	-	-	-
	P12-12	12.1D	12.1I	10	-	-	-	-	-	-	-	-	-	-	-	-	-	-	-
	P12-13	12.1D	12.1J	10	-	-	-	-	-	-	-	-	-	-	-	-	-	-	-
	P12-14	12.2	12.2A	40	-	-	-	-	-	-	-	-	-	-	-	-	-	-	-
	P12-15	12.2A	12.2B	8	-	-	-	-	-	-	-	-	-	-	-	-	-	-	-
	P12-16	12.2B	12.2C	41	-	-	-	-	-	-	-	-	-	-	-	-	-	-	-
	P13-1	13.1	13.2	250	-	-	-	-	-	-	-	-	-	-	-	-	-	-	-
	P13-2	13.2	13.3	250	-	-	-	-	-	-	-	-	-	-	-	-	-	-	-
	P13-3	13.1	13.1A	41	-	-	-	-	-	-	-	-	-	-	-	-	-	-	-
	P13-4	13.1A	13.1B	8	-	-	-	-	-	-	-	-	-	-	-	-	-	-	-
	P13-5	13.1B	13.1C	41	-	-	-	-	-	-	-	-	-	-	-	-	-	-	-
	P13-6	13.2	13.2A	40	-	-	-	-	-	-	-	-	-	-	-	-	-	-	-
	P13-7	13.2A	13.2B	8	-	-	-	-	-	-	-	-	-	-	-	-	-	-	-
	P13-8	13.2B	13.2C	41	-	-	-	-	-	-	-	-	-	-	-	-	-	-	-
	P13-9	13.3	13.3A	41	-	-	-	-	-	-	-	-	-	-	-	-	-	-	-
	P13-10	13.3A	13.3B	8	-	-	-	-	-	-	-	-	-	-	-	-	-	-	-
	P13-11	13.3B	13.3C	41	-	-	-	-	-	-	-	-	-	-	-	-	-	-	-
	P14-1	14.1	14.1	202	-	-	-	-	-	-	-	-	-	-	-	-	-	-	-
	P14-2	14.1	14.3	155	-	-	-	-	-	-	-	-	-	-	-	-	-	-	-
	P14-3	14.2	15.1	-	-	-	-	-	-	-	-	-	-	-	-	-	-	-	114
	P14-4	14.1	14.1A	41	-	-	-	-	-	-	-	-	-	-	-	-	-	-	-
	P14-5	14.1A	14.1B	16	-	-	-	-	-	-	-	-	-	-	-	-	-	-	-

3

3

(CONTINUED)

Addendum No. 01
 ID 5992-09-82/83/85
 Revised Sheet 835
 August 3, 2017

STORM SEWER PIPE REINFORCED CONCRETE (CONTINUED)

CATEGORY	PIPE I.D.	STRUCTURE I.D. FROM	STRUCTURE I.D. TO	(608.0312) CLASS III 12-INCH	(608.0315) CLASS III 15-INCH	(608.0318) CLASS III 18-INCH	(608.0321) CLASS III 21-INCH	(608.0324) CLASS III 24-INCH	(608.0327) CLASS III 27-INCH	(608.0330) CLASS III 30-INCH	(608.0336) CLASS III 36-INCH	(608.0342) CLASS III 42-INCH	(608.0348) CLASS III 48-INCH	(608.0412) CLASS IV 12-INCH	(608.0415) CLASS IV 15-INCH	(608.0418) CLASS IV 18-INCH	(608.0424) CLASS IV 24-INCH	(608.0430) CLASS IV 30-INCH	(608.0436) CLASS IV 36-INCH	(608.0442) CLASS IV 42-INCH	(608.0448) CLASS IV 48-INCH	STORM SEWER PIPE COMPOSITE 6-INCH	
PROJECT 5992-09-85 0040	P41-11	41.4C	41.4D	8																			
	P41-12	41.4E	41.4D	30																			
	P41-13	41.4	41.4F									13											
	P41-14	41.4A	41.4G	54																			
	P41-15	41.4G	41.4H	8																			
	P41-16	41.4E	41.4I	10																			
	P42-1	41.4	42.1		295																		
	P42-2	42.1	42.2		163																		
	P42-3	42.2	42.3		38																		
	P42-4	42.1	42.1A	55																			
P42-5	42.1	42.1B	6																				
P42-6	42.1B	42.1C	24																				
P42-7	42.1C	42.1D	8																				
P42-8	42.1D	42.1E	64																				
P42-9	42.2	42.2A	47																				
P42-10	42.3	43.1	43.1			275																	
P43-1	43.1	43.1C		48																			
P43-2	43.1C	43.1G		10																			
P43-3	43.1G	43.1H	82																				
P43-4	43.1	43.1A		27																			
P43-5	43.1A	43.1B		30																			
P43-6	43.1B	43.1E	10																				
P43-7	43.1B	43.1F	10																				
P43-8	43.1G	43.1D		49																			
P43-9	43.1D	43.1I		10																			
P43-10	43.1I	43.1J	10																				
P43-11	43.3	43.3	43.3																				
P43-12	43.3	43.4	43.4																		45		
P43-13	43.4	43.5	43.5																		40		
P43-14	43.4	43.4A	43.4A																		129		
P43-15	43.4A	43.4B	43.4B																		9		
P43-16	43.4	43.4C	43.4C																		12		
P43-17	43.4C	43.4D	43.4D																		10		
P43-18	43.3	43.6	43.6																		59		
P43-19	43.6	43.6A	43.6A																		8		
P43-20	43.6A	43.6B	43.6B																		30		
P43-21	43.6B	43.6C	43.6C	24																	9		
P43-22	43.7	43.7A	43.7A																		7		
P43-23	43.7A	43.7B	43.7B																		62		
P44-1	43.5	44.1	44.1																		106		
P44-2	44.1	44.2	44.2																		341		
P44-3	41.2	EW.44	EW.44																		57		
P44-4	44.1	44.1A	44.1A																		32		
P44-5	44.1A	44.1B	44.1B																		39		
P44-6	44.3	44.3A	44.3A																		8		
P44-7	44.3A	44.3B	44.3B																		10		
PROJECT 5992-09-85 TOTALS				5,223	714	731	90	3,556	95	1,524	734	2,507	214	151	548	278	426	553	618	535	258	427	
OVERALL PROJECT TOTALS				8,294	1,020	1,222	90	7,699	95	2,432	2,510	3,308	423	151	825	412	734	553	925	535	502	427	56

PROJECT NO: 5992-09-82/83/85 HWY: CTH M COUNTY: DANE MISCELLANEOUS QUANTITIES SHEET 835

STORM SEWER PIPE REINFORCED CONCRETE HORIZONTAL ELLIPTICAL

CATEGORY	PIPE I.D.	STRUCTURE I.D.	STRUCTURE TO FROM	STRUCTURE I.D.	(610.0119) CLASS HE-II		(610.0124) CLASS HE-III		(610.0128) CLASS HE-II		(610.0143) CLASS HE-III		(610.0168) CLASS HE-II		(SPV.0090.10) CLASS HE-IV		(SPV.0090.11) CLASS HE-IV		(SPV.0090.12) CLASS HE-IV																							
					19x30-INCH	LF	24x38-INCH	LF	28x49-INCH	LF	38x49-INCH	LF	43x69-INCH	LF	43x69-INCH	LF	43x69-INCH	LF	43x69-INCH	LF	58x71-INCH	LF	58x108-INCH	LF																		
PROJECT 5992-09-82	P-5-3	EW.5A	5.2				52																																			
PROJECT 5992-09-82 TOTALS																						0	52	0	0	0	0	0	0	0	0	0	0	0	0	0	0	0	0	0	0	
PROJECT 5992-09-83	0070																																									
	P9-1	9.2	9.1												85																											
	P9-2	9.3	9.2												173																											
	P9-3	9.4	9.3												124																											
	P9-4	9.5	9.4																95																							
	P97-1	EW.37A	37.1	49																																						
	P45-1	45.1	45.1																		229																					
	P45-2	46.1	46.1																		365																					
	P46-1	47.1	47.1																		663																					
	P47-1	48.1	47.1																		602																					
	P48-1	48.2	48.1											235																												
	P48-2	48.3	48.2																		179																					
	P49-1	49.1	48.3																		139																					
	P49-2	49.2	49.1																		507																					
	P50-1	50.1	49.2																		90																					
	P50-2	EW.50A	50.1																		256																					
	P53-1	53.1	53.3												166																											
	P53-4	53.3	EW.53A												25																											
	P94-1	EW.54A	54.1												15																											
	P94-2	54.1	EW.54Z												349																											
	P94-3	54.2	EW.54B												16																											
PROJECT 5992-09-83 TOTALS																						49	191	0	145	0	145	0	0	0	0	0	0	0	0	0	0	0	0	0	0	
PROJECT 5992-09-85 TOTALS																						380	1,406	382	95	1,859																

STORM SEWER PIPE REINFORCED CONCRETE BENDS

CATEGORY	STRUCTURE I.D.	STATION	LOCATION	EACH	(SPV.0060.14) SSSPRC 68x108-INCH BEND		(SPV.0060.67) SSSPRC 96-INCH BEND		(SPV.0060.19) SEWER ELECTRONIC MARKERS		(650.4000) CONSTRUCTION STAKING SEWER	
					8.90 RT	8.83 RT	8.19 RT	8.35 RT	6.31 RT	42.69 RT	70.25 RT	1.00 LT
PROJECT 5992-09-83	0070											
	B45.1	502+85.00 "R"	8.90 RT	1								
	B48.1	521+57.02 "R"	8.83 RT	1								
	B48.2	523+44.66 "R"	8.19 RT	1								
	B49.1	524+62.52 "R"	8.35 RT	1								
	B49.2	530+07.00 "R"	6.31 RT	1								
	B50.1	530+98.94 "R"	42.69 RT	1								
	B53.1	312+50.42 "EB"	70.25 RT	1								
PROJECT 5992-09-83 TOTALS				6	1	1	1	1	1	1	1	1
OVERALL PROJECT TOTALS				6	1	1	1	1	1	1	1	1

*ADDITIONAL QUANTITIES FOUND ELSEWHERE

SIDEWALK TRENCH DRAIN

CATEGORY	STRUCTURE I.D.	STATION	LOCATION	EACH	(650.4000) CONSTRUCTION STAKING SEWER	
					41.3B	41.3C
PROJECT 5992-09-85	0040					
	0040	170-73.25 "P"	11.00 LT	1		
		170-73.23 "P"	1.00 RT	1		
PROJECT 5992-09-85 TOTALS				2		
OVERALL PROJECT TOTALS				2		

*ADDITIONAL QUANTITIES FOUND ELSEWHERE

Addendum No. 01
ID 5992-09-82/83/85
Revised Sheet 836
August 3, 2017

STRUCTURE NUMBER	STATION	LOCATION	FINAL RIM	TEMP RIM ELEV.	EXISTING TOP OF	EXISTING SLOPE (%)	NET ADJUST	DEPTH	(SPV.0060.85) SANITARY SEWER ACCESS STRUCTURE (4-FOOT DIAMETER)	(SPV.0060.86) SANITARY SEWER ACCESS STRUCTURE (6-FOOT DIAMETER)	(SPV.0060.12) MANHOLE COVER TYPE IAD	(SPV.0060.80) SANITARY INTERNAL CHIMNEY SEAL	(SPV.0060.84) ADJUST SEWER STRUCTURE SPECIAL EACH	(611.8110) ADJUSTING MANHOLE COVERS EACH	(SPV.0060.83) SANITARY SEWER TAP EACH	(SPV.0060.88) RECONSTRUCT BENCH AND FLOWLINES EACH	(SPV.0200.10) CONSTRUCT OUTSIDE DROP, 8-INCH	(SPV.0200.11) CONSTRUCT INSIDE DROP, 8-INCH	VF	
PROJECT 5992-09-86																				
0010																				
MMSD MH12-305	506R+31.50	5.50 LT	1025.73					1013.00	12.73											
SAS#1	2"WL+25.00	0.00 RT	1023.62					1014.15	9.47											
SAS#2	4"WL+00.00	0.00 RT	1027.13					1015.15	11.98											
SAS#3	7"WL+00.00	5.00 LT	1041.17					1029.00	12.17											
SAS#4	9"WL+50.00	0.00 RT	1053.72					1038.17	15.55											
SAS#5	7"WL+72.50	0.00 RT	1060.80					1039.46	21.14											
SAS#6	5"WV+00.00	0.00 RT	1051.35					1041.00	10.35											
SASH0	209"SB+04.00	62.00 LT	1075.00					1052.00	23.00											
SASH1	203"NB+00.00	55.00 RT	1077.60					1062.50	15.10											
EX MMSD MH12-210	145"NB+31.00	66.90 RT	1025.39					993.73	31.66											
EXSAS 2170-001	11"FB+63.90	1.30 RT	1021.49					1007.08	14.41											
EXSAS 2066-001	178"SB+57.90	65.60 LT	1034.55					1016.98	17.57											
EXSAS 2166-001	178"NB+63.40	49.80 RT	1034.76					1017.79	16.97											
EXSAS 2166-002	178"NB+76.00	55.30 RT	1034.89					1020.08	14.81											
EXSAS 2168-012	421"EB+93.60	50.00 RT	1064.91					1055.26	9.65											
SASH12	421"WB+77.00	38.00 LT	1066.69					1056.01	10.68											
SASH13	423"WB+83.00	37.00 LT	1066.98					1057.00	9.98											
PROJECT 5992-09-86 TOTALS									9	1	10	1	3	2	1	2	28.26	2.39	7.27	
OVERALL PROJECT TOTALS									9	1	10	1	3	2	1	2	28.26	2.39	7.27	

*ADDITIONAL QUANTITIES FOUND ELSEWHERE

CATEGORY	LOCATION (DOWNS/STREAM)	LOCATION (UP/STREAM)	EI (DOWNS/STREAM)	EI (UP/STREAM)	SLOPE (%)	FOR SANITARY SEWER (C900), 10-INCH	SANITARY SEWER ELECTRONIC MARKERS	FOR SANITARY SEWER PIPE PVC, 8-INCH	SANITARY SEWER PRESSURE PIPE (C900), 10-INCH	(SPV.0060.63) SANITARY SEWER ELECTRONIC MARKERS	(SPV.0060.19) SANITARY SEWER ELECTRONIC MARKERS	NOTES
PROJECT 5992-09-86												
0010												
MMSD MH12-305	SAS#1	SAS#1	1007.85	1009.00	0.50%	230		230				ASTM D3034 SDR-26
SAS#2	SAS#2	SAS#2	1008.10	1015.15	3.46%	175		175				ASTM D3034 SDR-35
SAS#3	SAS#3	SAS#3	1015.25	1029.00	4.58%	300		300				ASTM D3034 SDR-35
SAS#4	SAS#4	SAS#4	1029.10	1038.17	3.63%	250		250				ASTM D3034 SDR-35
SAS#5	SAS#5	SAS#5	1038.27	1039.46	0.51%	235		235				ASTM D3034 SDR-26
SAS#6	SAS#6	SAS#6	1039.56	1041.00	0.53%	270		270				ASTM D3034 SDR-26
SAS#5	SAS#5	STUB	1048.00	1049.00	2.00%	50		50				ASTM D3034 SDR-26
EX MMSD MH12-210	SAS#10	SAS#10	997.49	1007.08	6.90%	139		139				AWI/WA C900 DR18
SAS#11	SAS#11	SAS#11	1059.60	1062.50	2.10%	138		138				ASTM D3034 SDR-35
EX SAS 2168-102	SAS#12	SAS#12	1056.43	1056.01	6.62%	111		111				ASTM D3034 SDR-35
SAS#12	SAS#12	SAS#12	1058.14	1057.00	0.50%	178		178				ASTM D3034 SDR-35
PROJECT 5992-09-86 TOTALS						2076	139	1397	1	139		
OVERALL PROJECT TOTALS						2076	139	1397	1	139		

CITY OF MADISON SANITARY SEWER PIPES

CATEGORY	LOCATION (DOWNS/STREAM)	LOCATION (UP/STREAM)	FROM STATION	TO STATION	LOCATION	LOCATION	LOCATION	LOCATION
PROJECT 5992-09-86								
0010								
0010	6"MW+13	143' LT	7"MW+20	86' RT				
PROJECT 5992-09-86 TOTAL								
OVERALL PROJECT TOTAL								

CITY OF MADISON/FORCE MAIN

Addendum No. 01
ID 5992-09-86
Revised Sheet 921
August 3, 2017

Addendum No. 01
 ID 5992-09-87
 Revised Sheet 926
 August 3, 2017

CONSTRUCTION STAKING
 CATEGORY 0020

SPV.0105.41	CONSTRUCTION STAKING	
	STAKING	
	WATER MAIN	
LS		
1		
1		
5992-09-87 TOTALS		
		1

HYDRANTS
 CATEGORY 0020

STATION	LOCATION	SPV.0060.73 REMOVING HYDRANT AND VALVE VER EACH	SPV.0060.72 FIRE HYDRANT VER EACH
72+47.94	LT		1
75+50.00	LT		1
78+59.06	LT		1
83+59.06	LT		1
86+47.85	RT	1	
88+59.06	LT		1
93+58.27	LT		1
98+58.27	LT		1
101+47.56	RT		1
101+48.56	LT		1
106+39.85	LT		1
109+50.27	LT		1
312+24.20	RT		1
5992-09-87 TOTALS			
		1	12

WATER MAIN
 CATEGORY 0020

BEGIN STATION	END STATION	LOCATION	SPV.0090.49 WATER MAIN VER 8-INCH D.I. LF	SPV.0090.51 WATER MAIN VER 10-INCH D.I. LF	SPV.0090.52 12-INCH D.I. LF	SPV.0090.40 ABANDON WATER MAIN LF	SPV.0090.43 HYDRANT LEAD VER 6-INCH D.I. LF	SPV.0090.53 SERVICE VER 2-INCH COPPER LF	612.0902.S INSULATION POLYSTYRENE 2-INCH SY
69+19.28	111+31.33	LT			4213				
72+47.79		LT							
75+49.66		LT							
76+43.88	CONNECT	CROSS	148						
78+59.15		LT							
83+56.98		LT							
84+19.83		LT	15						
86+01.53		RT				42			
86+01.53	CONNECT	CROSS		105					
86+01.56	86+47.85	RT							
88+58.08		LT							
93+33.15	93+43.15	LT							5
93+56.09		LT							
98+56.10		LT							
100+85.74		LT			7				
100+85.74		RT							
101+48.57		LT							
104+57.54		CROSS					134		
106+39.45		LT							
108+85.27	110+13.27	LT							128
109+37.82	109+47.32	LT							5
109+50		LT							6
109+50.27		LT							
312+11.58	316+07.09	RT			455				
312+11.58	313+00.00	RT							40
312+00.00	312+10.00	RT							5
5992-09-87 TOTALS									
			15	275	105	4675	42	134	189

WATER MAIN APPURTENANCES
 CATEGORY 0020

STATION	LOCATION	SPV.0060.74 12-INCH EACH	SPV.0060.75 10-INCH EACH	SPV.0060.76 8-INCH EACH	SPV.0060.77 6-INCH EACH	SPV.0060.71 CONNECTIONS TO EXISTING WATER MAIN VER 8-INCH EACH	SPV.0060.70 10-INCH EACH
69+19.28	LT						1
69+24.30	LT	1					
72+47.86	LT						
75+49.72	LT						
76+43.29	RT						1
76+49.25	LT	1					
78+59.06	LT						
83+53.98	LT	1					
83+59.01	LT						
84+19.83	LT						1
85+48.83	LT	1					
86+01.53	LT						
86+01.56	RT	1					
86+35.87	RT						1
88+59.04	LT						
93+53.33	LT	1					
93+58.15	LT						1
93+63.04	LT	1					
98+58.16	LT						1
10+80.74	LT	1					
100+85.74	LT						1
100+85.74	LT	1					
100+90.74	LT	1					
101+33.48	RT						1
101+48.53	LT						1
106+39.66	LT						1
106+42.00	LT	1					
110+25.32	LT						1
312+18.26	RT	1					
312+24.20	RT						1
5992-09-87 TOTALS							
		12	1	1	14	1	2

Addendum No. 01
 ID 5992-09-87
 Revised Sheet 927
 August 3, 2017

ROCK EXCAVATION
 CATEGORY 0010

START STATION	END STATION	LOCATION	CY
79+50.00	81+50.00	LT	160
5992-09-87 TOTALS			160

CONSTRUCTION STAKING
 CATEGORY 0010

START STATION	END STATION	LOCATION	LS
79+50.00	81+50.00	LT	1
5992-09-87 TOTALS			1

SANITARY SEWER VER
 CATEGORY 0010

BEGIN STATION	END STATION	LOCATION	8-INCH PVC LF	12-INCH PVC LF	15-INCH PVC LF	SPV.0090.46 LATERAL 6-INCH PVC LF	SPV.0090.47 STEEL CASING PIPE, 24-INCH LF
83+07.45	83+59.13	LT	-	73	-	-	-
83+59.13	85+75.06	LT	-	216	-	-	-
84+34.71	85+75.06	LT	51	-	-	40	-
85+75.06	90+89.13	LT	-	514	-	-	-
90+89.13	98+23.52	SAN MH 7.0	205	-	-	-	-
98+23.52	100+76.54	LT	-	734	-	-	-
100+76.54	104+48.53	SAN MH 5.0	161	-	-	-	-
104+48.53	110+91.19	LT	-	253	-	-	-
110+91.19	111+33.92	SAN MH 4.0	223	-	-	-	-
111+33.92	111+33.92	LT	-	-	372	-	-
5992-09-87 TOTALS			640	1790	1125	140	30

SANITARY MANHOLES
 CATEGORY 0010

STATION	LOCATION	COVER PLATES EACH	SPV.0060.78 SANITARY MANHOLE 48-INCH VER	SPV.0200.02 TEMPORARY COVER VER 48-INCH VER	SPV.0200.01 SANITARY DROP MANHOLE 48-INCH VER
83+07.45	LT	1	1	11.75	14.95
83+59.13	LT	1	1	11.75	13.43
85+75.06	LT	1	1	11.75	13.43
85+75.20	LT	1	1	5.87	
87+99.16	LT	1	1	9.87	
90+89.13	LT	1	1	10.84	
94+48.53	LT	1	1	12.75	
98+23.52	LT	1	1	16.53	
100+88.54	LT	1	1	22.11	
104+48.53	LT	1	1	21.93	
107+72.96	LT	1	1	18.95	
110+84.47	LT	1	1	19.42	
5992-09-87 PROJECT TOTALS		12	12	149.98	28.38

NOTE: ADDITIONAL QUANTITIES FOR COVER PLATES TEMPORARY 611.8120.S ARE LISTED ELSEWHERE.



Proposal Schedule of Items

Proposal ID: 20170808004 Project(s): 5992-09-82, 5992-09-83, 5992-09-85, 5992-09-86, 5992-09-87, 5992-09-88

Federal ID(s): WISC 2017401, WISC 2017403, WISC 2017402, N/A, N/A, N/A

SECTION: 0001 Contract Items

Alt Set ID: Alt Mbr ID:

Proposal Line Number	Item ID Description	Approximate Quantity and Units	Unit Price	Bid Amount
0010	108.4300 RBC Progress Schedule	1.000 EACH	_____.	_____.
0020	201.0105 Clearing	238.000 STA	_____.	_____.
0030	201.0120 Clearing	842.000 ID	_____.	_____.
0040	201.0205 Grubbing	238.000 STA	_____.	_____.
0050	201.0220 Grubbing	842.000 ID	_____.	_____.
0060	203.0100 Removing Small Pipe Culverts	42.000 EACH	_____.	_____.
0070	203.0200 Removing Old Structure (station) 01. Station 513"R"+18	LS	LUMP SUM	_____.
0080	203.0200 Removing Old Structure (station) 02. Station 164"NB"+03	LS	LUMP SUM	_____.
0090	203.0200 Removing Old Structure (station) 03. Station 204"NB"+82	LS	LUMP SUM	_____.
0100	203.0500.S Removing Old Structure Over Waterway (station) 03. Station 144"NB"+87	LS	LUMP SUM	_____.
0110	203.0500.S Removing Old Structure Over Waterway (station) 04. Station 179"NB"+20.50	LS	LUMP SUM	_____.
0120	203.0500.S Removing Old Structure Over Waterway (station) 05. Station 402"WB"+26.08	LS	LUMP SUM	_____.
0130	203.0500.S Removing Old Structure Over Waterway (station) 06. Station 532"R"+54	LS	LUMP SUM	_____.
0140	204.0100 Removing Pavement	139.000 SY	_____.	_____.



Proposal Schedule of Items

Proposal ID: 20170808004 Project(s): 5992-09-82, 5992-09-83, 5992-09-85, 5992-09-86, 5992-09-87, 5992-09-88

Federal ID(s): WISC 2017401, WISC 2017403, WISC 2017402, N/A, N/A, N/A

SECTION: 0001 Contract Items

Alt Set ID: Alt Mbr ID:

Proposal Line Number	Item ID Description	Approximate Quantity and Units	Unit Price	Bid Amount
0150	204.0110 Removing Asphaltic Surface	166.000 SY	_____.	_____.
0160	204.0120 Removing Asphaltic Surface Milling	3,475.000 SY	_____.	_____.
0170	204.0150 Removing Curb & Gutter	15,518.000 LF	_____.	_____.
0180	204.0155 Removing Concrete Sidewalk	4,252.000 SY	_____.	_____.
0190	204.0157 Removing Concrete Barrier	10.000 LF	_____.	_____.
0200	204.0165 Removing Guardrail	1,905.000 LF	_____.	_____.
0210	204.0170 Removing Fence	10,155.000 LF	_____.	_____.
0220	204.0185 Removing Masonry	57.000 CY	_____.	_____.
0230	204.0195 Removing Concrete Bases	34.000 EACH	_____.	_____.
0240	204.0210 Removing Manholes	17.000 EACH	_____.	_____.
0250	204.0220 Removing Inlets	44.000 EACH	_____.	_____.
0260	204.0225 Removing Septic Tanks	1.000 EACH	_____.	_____.
0270	204.0235 Removing Buildings (parcel) 01. Parcel 34	LS	LUMP SUM	_____.
0280	204.0240 Site Clearance (parcel) 01. Parcel 34	LS	LUMP SUM	_____.
0290	204.0245 Removing Storm Sewer (size) 01. 12-Inch or Less	851.000 LF	_____.	_____.



Proposal Schedule of Items

Proposal ID: 20170808004 Project(s): 5992-09-82, 5992-09-83, 5992-09-85, 5992-09-86, 5992-09-87, 5992-09-88

Federal ID(s): WISC 2017401, WISC 2017403, WISC 2017402, N/A, N/A, N/A

SECTION: 0001 Contract Items

Alt Set ID: Alt Mbr ID:

Proposal Line Number	Item ID Description	Approximate Quantity and Units	Unit Price	Bid Amount
0300	204.0245 Removing Storm Sewer (size) 02. 15 to 18-Inch	1,814.000 LF	_____.	_____.
0310	204.0245 Removing Storm Sewer (size) 03. 21 to 24-Inch	2,367.000 LF	_____.	_____.
0320	204.0245 Removing Storm Sewer (size) 04. 27 to 30-Inch	77.000 LF	_____.	_____.
0330	204.0245 Removing Storm Sewer (size) 05. 36-Inch	56.000 LF	_____.	_____.
0340	204.0245 Removing Storm Sewer (size) 06. 42-Inch	46.000 LF	_____.	_____.
0350	204.0265 Abandoning Wells	1.000 EACH	_____.	_____.
0360	204.0280 Sealing Pipes	2.000 EACH	_____.	_____.
0370	204.9060.S Removing (item description) 01. Bollards	4.000 EACH	_____.	_____.
0380	205.0100 Excavation Common	341,429.000 CY	_____.	_____.
0390	205.0200 Excavation Rock	16,056.000 CY	_____.	_____.
0400	205.2000.S Settlement Gauges	10.000 EACH	_____.	_____.
0410	206.1000 Excavation for Structures Bridges (structure) 01. B-13-845	LS	LUMP SUM	_____.
0420	206.2000 Excavation for Structures Culverts (structure) 02. C-13-2080	LS	LUMP SUM	_____.
0430	206.2000 Excavation for Structures Culverts (structure) 03. C-13-2081	LS	LUMP SUM	_____.



Proposal Schedule of Items

Proposal ID: 20170808004 Project(s): 5992-09-82, 5992-09-83, 5992-09-85, 5992-09-86, 5992-09-87, 5992-09-88

Federal ID(s): WISC 2017401, WISC 2017403, WISC 2017402, N/A, N/A, N/A

SECTION: 0001 Contract Items

Alt Set ID: Alt Mbr ID:

Proposal Line Number	Item ID Description	Approximate Quantity and Units	Unit Price	Bid Amount
0440	206.2000 Excavation for Structures Culverts (structure) 04. C-13-2082	LS	LUMP SUM	_____.
0450	206.2000 Excavation for Structures Culverts (structure) 05. C-13-2083	LS	LUMP SUM	_____.
0460	206.2000 Excavation for Structures Culverts (structure) 06. C-13-2084	LS	LUMP SUM	_____.
0470	206.2000 Excavation for Structures Culverts (structure) 07. C-13-2085	LS	LUMP SUM	_____.
0480	206.2000 Excavation for Structures Culverts (structure) 08. C-13-2086	LS	LUMP SUM	_____.
0490	206.3000 Excavation for Structures Retaining Walls (structure) 09. R-13-292	LS	LUMP SUM	_____.
0500	206.3000 Excavation for Structures Retaining Walls (structure) 10. R-13-293	LS	LUMP SUM	_____.
0510	206.3000 Excavation for Structures Retaining Walls (structure) 11. R-13-294	LS	LUMP SUM	_____.
0520	206.3000 Excavation for Structures Retaining Walls (structure) 12. R-13-295	LS	LUMP SUM	_____.
0530	206.3000 Excavation for Structures Retaining Walls (structure) 13. R-13-296	LS	LUMP SUM	_____.
0540	206.3000 Excavation for Structures Retaining Walls (structure) 14. R-13-297	LS	LUMP SUM	_____.
0550	206.3000 Excavation for Structures Retaining Walls (structure) 15. R-13-298	LS	LUMP SUM	_____.
0560	206.3000 Excavation for Structures Retaining Walls (structure) 16. R-13-299	LS	LUMP SUM	_____.



Proposal Schedule of Items

Proposal ID: 20170808004 Project(s): 5992-09-82, 5992-09-83, 5992-09-85, 5992-09-86, 5992-09-87, 5992-09-88

Federal ID(s): WISC 2017401, WISC 2017403, WISC 2017402, N/A, N/A, N/A

SECTION: 0001 Contract Items

Alt Set ID: Alt Mbr ID:

Proposal Line Number	Item ID Description	Approximate Quantity and Units	Unit Price	Bid Amount
0570	206.3000 Excavation for Structures Retaining Walls (structure) 17. R-13-300	LS	LUMP SUM	_____.
0580	206.3000 Excavation for Structures Retaining Walls (structure) 18. R-13-301	LS	LUMP SUM	_____.
0590	206.3000 Excavation for Structures Retaining Walls (structure) 19. R-13-302	LS	LUMP SUM	_____.
0600	206.3000 Excavation for Structures Retaining Walls (structure) 20. R-13-303	LS	LUMP SUM	_____.
0610	206.3000 Excavation for Structures Retaining Walls (structure) 21. R-13-304	LS	LUMP SUM	_____.
0620	206.3000 Excavation for Structures Retaining Walls (structure) 22. R-13-305	LS	LUMP SUM	_____.
0630	208.0100 Borrow	32,011.000 CY	_____.	_____.
0640	209.0200.S Backfill Controlled Low Strength	52.000 CY	_____.	_____.
0650	209.1100 Backfill Granular Grade 1	1,894.000 CY	_____.	_____.
0660	209.1500 Backfill Granular Grade 1	1,334.000 TON	_____.	_____.
0670	210.1500 Backfill Structure Type A	19,377.000 TON	_____.	_____.
0680	210.2500 Backfill Structure Type B	3,406.000 TON	_____.	_____.
0690	213.0100 Finishing Roadway (project) 01. 5992-09-82	1.000 EACH	_____.	_____.
0700	213.0100 Finishing Roadway (project) 02. 5992-09-83	1.000 EACH	_____.	_____.



Proposal Schedule of Items

Proposal ID: 20170808004 Project(s): 5992-09-82, 5992-09-83, 5992-09-85, 5992-09-86, 5992-09-87, 5992-09-88

Federal ID(s): WISC 2017401, WISC 2017403, WISC 2017402, N/A, N/A, N/A

SECTION: 0001 Contract Items

Alt Set ID: Alt Mbr ID:

Proposal Line Number	Item ID Description	Approximate Quantity and Units	Unit Price	Bid Amount
0710	213.0100 Finishing Roadway (project) 03. 5992-09-85	1.000 EACH	_____.	_____.
0720	214.0100 Obliterating Old Road	6.000 STA	_____.	_____.
0730	305.0110 Base Aggregate Dense 3/4-Inch	1,853.000 TON	_____.	_____.
0740	305.0120 Base Aggregate Dense 1 1/4-Inch	276,854.000 TON	_____.	_____.
0750	310.0115 Base Aggregate Open-Graded	602.000 CY	_____.	_____.
0760	311.0110 Breaker Run	900.000 TON	_____.	_____.
0770	312.0110 Select Crushed Material	224,601.000 TON	_____.	_____.
0780	415.0100 Concrete Pavement 10-Inch	660.000 SY	_____.	_____.
0790	415.0410 Concrete Pavement Approach Slab	811.000 SY	_____.	_____.
0800	416.0170 Concrete Driveway 7-Inch	896.000 SY	_____.	_____.
0810	440.4410 Incentive IRI Ride	45,725.000 DOL	1.00000	45,725.00
0820	450.4000 HMA Cold Weather Paving	1,403.000 TON	_____.	_____.
0830	455.0605 Tack Coat	19,844.000 GAL	_____.	_____.
0840	460.2000 Incentive Density HMA Pavement	46,300.000 DOL	1.00000	46,300.00
0850	460.4110.S Reheating HMA Pavement Longitudinal Joints	20,656.000 LF	_____.	_____.



Proposal Schedule of Items

Proposal ID: 20170808004 Project(s): 5992-09-82, 5992-09-83, 5992-09-85, 5992-09-86, 5992-09-87, 5992-09-88

Federal ID(s): WISC 2017401, WISC 2017403, WISC 2017402, N/A, N/A, N/A

SECTION: 0001 Contract Items

Alt Set ID: Alt Mbr ID:

Proposal Line Number	Item ID Description	Approximate Quantity and Units	Unit Price	Bid Amount
0860	460.5223 HMA Pavement 3 LT 58-28 S	3,171.000 TON	_____.	_____.
0870	460.5224 HMA Pavement 4 LT 58-28 S	7,546.000 TON	_____.	_____.
0880	460.5424 HMA Pavement 4 LT 58-28 H	2,647.000 TON	_____.	_____.
0890	460.6223 HMA Pavement 3 MT 58-28 S	34,436.000 TON	_____.	_____.
0900	460.6224 HMA Pavement 4 MT 58-28 S	5,872.000 TON	_____.	_____.
0910	460.6424 HMA Pavement 4 MT 58-28 H	18,649.000 TON	_____.	_____.
0920	465.0105 Asphaltic Surface	3,173.000 TON	_____.	_____.
0930	465.0125 Asphaltic Surface Temporary	7,949.000 TON	_____.	_____.
0940	465.0310 Asphaltic Curb	600.000 LF	_____.	_____.
0950	465.0315 Asphaltic Flumes	8.000 SY	_____.	_____.
0960	502.0100 Concrete Masonry Bridges	2,569.000 CY	_____.	_____.
0970	502.2000 Compression Joint Sealer Preformed Elastomeric (width) 01. 2 1/4-Inch	99.000 LF	_____.	_____.
0980	502.3200 Protective Surface Treatment	2,735.000 SY	_____.	_____.
0990	502.4205 Adhesive Anchors No. 5 Bar	44.000 EACH	_____.	_____.
1000	504.0100 Concrete Masonry Culverts	1,437.000 CY	_____.	_____.
1010	504.0500 Concrete Masonry Retaining Walls	2,792.000 CY	_____.	_____.



Proposal Schedule of Items

Proposal ID: 20170808004 Project(s): 5992-09-82, 5992-09-83, 5992-09-85, 5992-09-86, 5992-09-87, 5992-09-88

Federal ID(s): WISC 2017401, WISC 2017403, WISC 2017402, N/A, N/A, N/A

SECTION: 0001 Contract Items

Alt Set ID: Alt Mbr ID:

Proposal Line Number	Item ID Description	Approximate Quantity and Units	Unit Price	Bid Amount
1020	504.1000.S Precast Concrete Wingwalls (structure) 04. C-13-2082	LS	LUMP SUM	_____.
1030	504.1000.S Precast Concrete Wingwalls (structure) 05. C-13-2083	LS	LUMP SUM	_____.
1040	504.2000.S Precast Concrete Box Culvert (ft X ft) 04. 12-FT X 7-FT	174.000 LF	_____.	_____.
1050	504.2000.S Precast Concrete Box Culvert (ft X ft) 05. 12-FT X 8-FT	143.000 LF	_____.	_____.
1060	505.0400 Bar Steel Reinforcement HS Structures	135,395.000 LB	_____.	_____.
1070	505.0600 Bar Steel Reinforcement HS Coated Structures	631,470.000 LB	_____.	_____.
1080	505.0800.S Bar Steel Reinforcement HS Stainless Structures	1,510.000 LB	_____.	_____.
1090	511.1200 Temporary Shoring (structure) 01. B-13-845	1,300.000 SF	_____.	_____.
1100	511.1200 Temporary Shoring (structure) 02. C-13-2080	1,280.000 SF	_____.	_____.
1110	511.1200 Temporary Shoring (structure) 03. C-13-2081	2,650.000 SF	_____.	_____.
1120	511.1200 Temporary Shoring (structure) 04. C-13-2082	3,800.000 SF	_____.	_____.
1130	511.1200 Temporary Shoring (structure) 05. C-13-2083	5,200.000 SF	_____.	_____.
1140	511.1200 Temporary Shoring (structure) 07. C-13-2085	1,940.000 SF	_____.	_____.



Proposal Schedule of Items

Proposal ID: 20170808004 Project(s): 5992-09-82, 5992-09-83, 5992-09-85, 5992-09-86, 5992-09-87, 5992-09-88

Federal ID(s): WISC 2017401, WISC 2017403, WISC 2017402, N/A, N/A, N/A

SECTION: 0001 Contract Items

Alt Set ID: Alt Mbr ID:

Proposal Line Number	Item ID Description	Approximate Quantity and Units	Unit Price	Bid Amount
1150	511.1200 Temporary Shoring (structure) 08. C-13-2086	850.000 SF	_____.	_____.
1160	511.1200 Temporary Shoring (structure) 13. R-13-296	850.000 SF	_____.	_____.
1170	511.1200 Temporary Shoring (structure) 20. R-13-303	1,052.000 SF	_____.	_____.
1180	511.1200 Temporary Shoring (structure) 23. R-13-307	2,000.000 SF	_____.	_____.
1190	511.1300 Temporary Shoring (location) 01. Station 530"R"+90, RT	551.000 SF	_____.	_____.
1200	516.0500 Rubberized Membrane Waterproofing	2,437.000 SY	_____.	_____.
1210	517.1010.S Concrete Staining (structure) 01. B-13-845	12,760.000 SF	_____.	_____.
1220	517.1010.S Concrete Staining (structure) 02. C-13-2080	5,280.000 SF	_____.	_____.
1230	517.1010.S Concrete Staining (structure) 06. C-13-2084	660.000 SF	_____.	_____.
1240	517.1010.S Concrete Staining (structure) 07. C-13-2085	6,500.000 SF	_____.	_____.
1250	517.1010.S Concrete Staining (structure) 08. C-13-2086	5,370.000 SF	_____.	_____.
1260	517.1010.S Concrete Staining (structure) 09. R-13-292	3,480.000 SF	_____.	_____.
1270	517.1010.S Concrete Staining (structure) 10. R-13-293	2,590.000 SF	_____.	_____.



Proposal Schedule of Items

Proposal ID: 20170808004 Project(s): 5992-09-82, 5992-09-83, 5992-09-85, 5992-09-86, 5992-09-87, 5992-09-88

Federal ID(s): WISC 2017401, WISC 2017403, WISC 2017402, N/A, N/A, N/A

SECTION: 0001 Contract Items

Alt Set ID: Alt Mbr ID:

Proposal Line Number	Item ID Description	Approximate Quantity and Units	Unit Price	Bid Amount
1280	517.1010.S Concrete Staining (structure) 11. R-13-294	470.000 SF	_____.	_____.
1290	517.1010.S Concrete Staining (structure) 12. R-13-295	2,230.000 SF	_____.	_____.
1300	517.1010.S Concrete Staining (structure) 13. R-13-296	180.000 SF	_____.	_____.
1310	517.1010.S Concrete Staining (structure) 14. R-13-297	3,020.000 SF	_____.	_____.
1320	517.1010.S Concrete Staining (structure) 15. R-13-298	640.000 SF	_____.	_____.
1330	517.1010.S Concrete Staining (structure) 16. R-13-299	3,160.000 SF	_____.	_____.
1340	517.1010.S Concrete Staining (structure) 17. R-13-300	3,325.000 SF	_____.	_____.
1350	517.1010.S Concrete Staining (structure) 18. R-13-301	440.000 SF	_____.	_____.
1360	517.1010.S Concrete Staining (structure) 19. R-13-302	1,990.000 SF	_____.	_____.
1370	517.1010.S Concrete Staining (structure) 20. R-13-303	3,175.000 SF	_____.	_____.
1380	517.1010.S Concrete Staining (structure) 21. R-13-304	315.000 SF	_____.	_____.
1390	517.1010.S Concrete Staining (structure) 22. R-13-305	645.000 SF	_____.	_____.
1400	517.1010.S Concrete Staining (structure) 23. R-13-307	5,460.000 SF	_____.	_____.



Proposal Schedule of Items

Proposal ID: 20170808004 Project(s): 5992-09-82, 5992-09-83, 5992-09-85, 5992-09-86, 5992-09-87, 5992-09-88

Federal ID(s): WISC 2017401, WISC 2017403, WISC 2017402, N/A, N/A, N/A

SECTION: 0001 Contract Items

Alt Set ID: Alt Mbr ID:

Proposal Line Number	Item ID Description	Approximate Quantity and Units	Unit Price	Bid Amount
1410	517.1015.S Concrete Staining Multi-Color (structure) 01. B-13-845	865.000 SF	_____.	_____.
1420	517.1015.S Concrete Staining Multi-Color (structure) 06. C-13-2084	1,890.000 SF	_____.	_____.
1430	517.1015.S Concrete Staining Multi-Color (structure) 09. R-13-292	1,490.000 SF	_____.	_____.
1440	517.1015.S Concrete Staining Multi-Color (structure) 10. R-13-293	1,380.000 SF	_____.	_____.
1450	517.1015.S Concrete Staining Multi-Color (structure) 11. R-13-294	185.000 SF	_____.	_____.
1460	517.1015.S Concrete Staining Multi-Color (structure) 12. R-13-295	1,310.000 SF	_____.	_____.
1470	517.1015.S Concrete Staining Multi-Color (structure) 13. R-13-296	170.000 SF	_____.	_____.
1480	517.1015.S Concrete Staining Multi-Color (structure) 14. R-13-297	1,625.000 SF	_____.	_____.
1490	517.1015.S Concrete Staining Multi-Color (structure) 15. R-13-298	260.000 SF	_____.	_____.
1500	517.1015.S Concrete Staining Multi-Color (structure) 16. R-13-299	1,365.000 SF	_____.	_____.
1510	517.1015.S Concrete Staining Multi-Color (structure) 17. R-13-300	1,710.000 SF	_____.	_____.
1520	517.1015.S Concrete Staining Multi-Color (structure) 18. R-13-301	230.000 SF	_____.	_____.
1530	517.1015.S Concrete Staining Multi-Color (structure) 19. R-13-302	990.000 SF	_____.	_____.



Proposal Schedule of Items

Page 12 of 47

Proposal ID: 20170808004 Project(s): 5992-09-82, 5992-09-83, 5992-09-85, 5992-09-86, 5992-09-87, 5992-09-88

Federal ID(s): WISC 2017401, WISC 2017403, WISC 2017402, N/A, N/A, N/A

SECTION: 0001 Contract Items

Alt Set ID: Alt Mbr ID:

Proposal Line Number	Item ID Description	Approximate Quantity and Units	Unit Price	Bid Amount
1540	517.1015.S Concrete Staining Multi-Color (structure) 20. R-13-303	1,625.000 SF	_____.	_____.
1550	517.1015.S Concrete Staining Multi-Color (structure) 21. R-13-304	360.000 SF	_____.	_____.
1560	517.1015.S Concrete Staining Multi-Color (structure) 22. R-13-305	955.000 SF	_____.	_____.
1570	517.1015.S Concrete Staining Multi-Color (structure) 23. R-13-307	4,130.000 SF	_____.	_____.
1580	517.1050.S Architectural Surface Treatment (structure) 01. B-13-845	865.000 SF	_____.	_____.
1590	517.1050.S Architectural Surface Treatment (structure) 06. C-13-2084	1,340.000 SF	_____.	_____.
1600	517.1050.S Architectural Surface Treatment (structure) 09. R-13-292	1,490.000 SF	_____.	_____.
1610	517.1050.S Architectural Surface Treatment (structure) 10. R-13-293	1,380.000 SF	_____.	_____.
1620	517.1050.S Architectural Surface Treatment (structure) 11. R-13-294	185.000 SF	_____.	_____.
1630	517.1050.S Architectural Surface Treatment (structure) 12. R-13-295	1,310.000 SF	_____.	_____.
1640	517.1050.S Architectural Surface Treatment (structure) 13. R-13-296	170.000 SF	_____.	_____.
1650	517.1050.S Architectural Surface Treatment (structure) 14. R-13-297	1,625.000 SF	_____.	_____.
1660	517.1050.S Architectural Surface Treatment (structure) 15. R-13-298	260.000 SF	_____.	_____.



Proposal Schedule of Items

Proposal ID: 20170808004 Project(s): 5992-09-82, 5992-09-83, 5992-09-85, 5992-09-86, 5992-09-87, 5992-09-88

Federal ID(s): WISC 2017401, WISC 2017403, WISC 2017402, N/A, N/A, N/A

SECTION: 0001 Contract Items

Alt Set ID: Alt Mbr ID:

Proposal Line Number	Item ID Description	Approximate Quantity and Units	Unit Price	Bid Amount
1670	517.1050.S Architectural Surface Treatment (structure) 16. R-13-299	1,365.000 SF	_____.	_____.
1680	517.1050.S Architectural Surface Treatment (structure) 17. R-13-300	1,710.000 SF	_____.	_____.
1690	517.1050.S Architectural Surface Treatment (structure) 18. R-13-301	230.000 SF	_____.	_____.
1700	517.1050.S Architectural Surface Treatment (structure) 19. R-13-302	990.000 SF	_____.	_____.
1710	517.1050.S Architectural Surface Treatment (structure) 20. R-13-303	1,625.000 SF	_____.	_____.
1720	517.1050.S Architectural Surface Treatment (structure) 21. R-13-304	360.000 SF	_____.	_____.
1730	517.1050.S Architectural Surface Treatment (structure) 22. R-13-305	955.000 SF	_____.	_____.
1740	517.1050.S Architectural Surface Treatment (structure) 26. Traffic Face C-13-2084	550.000 SF	_____.	_____.
1750	520.1012 Apron Endwalls for Culvert Pipe 12-Inch	4.000 EACH	_____.	_____.
1760	520.1018 Apron Endwalls for Culvert Pipe 18-Inch	18.000 EACH	_____.	_____.
1770	520.1024 Apron Endwalls for Culvert Pipe 24-Inch	5.000 EACH	_____.	_____.
1780	520.1036 Apron Endwalls for Culvert Pipe 36-Inch	2.000 EACH	_____.	_____.
1790	520.1048 Apron Endwalls for Culvert Pipe 48-Inch	1.000 EACH	_____.	_____.
1800	520.3148 Culvert Pipe Class III 48-Inch	50.000 LF	_____.	_____.



Proposal Schedule of Items

Proposal ID: 20170808004 Project(s): 5992-09-82, 5992-09-83, 5992-09-85, 5992-09-86, 5992-09-87, 5992-09-88

Federal ID(s): WISC 2017401, WISC 2017403, WISC 2017402, N/A, N/A, N/A

SECTION: 0001 Contract Items

Alt Set ID: Alt Mbr ID:

Proposal Line Number	Item ID Description	Approximate Quantity and Units	Unit Price	Bid Amount
1810	520.3312 Culvert Pipe Class III-A 12-Inch	52.000 LF	_____.	_____.
1820	520.3318 Culvert Pipe Class III-A 18-Inch	487.000 LF	_____.	_____.
1830	520.4124 Culvert Pipe Class IV 24-Inch	138.000 LF	_____.	_____.
1840	520.4136 Culvert Pipe Class IV 36-Inch	153.000 LF	_____.	_____.
1850	520.8000 Concrete Collars for Pipe	4.000 EACH	_____.	_____.
1860	522.0136 Culvert Pipe Reinforced Concrete Class III 36-Inch	385.000 LF	_____.	_____.
1870	522.0160 Culvert Pipe Reinforced Concrete Class III 60-Inch	118.000 LF	_____.	_____.
1880	522.1012 Apron Endwalls for Culvert Pipe Reinforced Concrete 12-Inch	1.000 EACH	_____.	_____.
1890	522.1018 Apron Endwalls for Culvert Pipe Reinforced Concrete 18-Inch	6.000 EACH	_____.	_____.
1900	522.1024 Apron Endwalls for Culvert Pipe Reinforced Concrete 24-Inch	3.000 EACH	_____.	_____.
1910	522.1030 Apron Endwalls for Culvert Pipe Reinforced Concrete 30-Inch	3.000 EACH	_____.	_____.
1920	522.1036 Apron Endwalls for Culvert Pipe Reinforced Concrete 36-Inch	8.000 EACH	_____.	_____.
1930	522.1042 Apron Endwalls for Culvert Pipe Reinforced Concrete 42-Inch	1.000 EACH	_____.	_____.
1940	522.1054 Apron Endwalls for Culvert Pipe Reinforced Concrete 54-Inch	1.000 EACH	_____.	_____.



Proposal Schedule of Items

Page 15 of 47

Proposal ID: 20170808004 Project(s): 5992-09-82, 5992-09-83, 5992-09-85, 5992-09-86, 5992-09-87, 5992-09-88

Federal ID(s): WISC 2017401, WISC 2017403, WISC 2017402, N/A, N/A, N/A

SECTION: 0001 Contract Items

Alt Set ID: Alt Mbr ID:

Proposal Line Number	Item ID Description	Approximate Quantity and Units	Unit Price	Bid Amount
1950	523.0519 Apron Endwalls for Culvert Pipe Reinforced Concrete Horizontal Elliptical 19x30-Inch	1.000 EACH	_____.	_____.
1960	523.0524 Apron Endwalls for Culvert Pipe Reinforced Concrete Horizontal Elliptical 24x38-Inch	2.000 EACH	_____.	_____.
1970	523.0529 Apron Endwalls for Culvert Pipe Reinforced Concrete Horizontal Elliptical 29x45-Inch	1.000 EACH	_____.	_____.
1980	523.0543 Apron Endwalls for Culvert Pipe Reinforced Concrete Horizontal Elliptical 43x68-Inch	2.000 EACH	_____.	_____.
1990	523.0568 Apron Endwalls for Culvert Pipe Reinforced Concrete Horizontal Elliptical 68x106-Inch	1.000 EACH	_____.	_____.
2000	524.0660 Apron Endwalls for Culvert Pipe Salvaged 60-Inch	2.000 EACH	_____.	_____.
2010	550.0500 Pile Points	40.000 EACH	_____.	_____.
2020	550.1100 Piling Steel HP 10-Inch X 42 Lb	1,000.000 LF	_____.	_____.
2030	550.2106 Piling CIP Concrete 10 3/4 X 0.365-Inch	4,075.000 LF	_____.	_____.
2040	550.2126 Piling CIP Concrete 12 3/4 X 0.375-Inch	9,210.000 LF	_____.	_____.
2050	601.0150 Concrete Curb Integral Type D	1,950.000 LF	_____.	_____.
2060	601.0411 Concrete Curb & Gutter 30-Inch Type D	100.000 LF	_____.	_____.
2070	602.0410 Concrete Sidewalk 5-Inch	73,375.000 SF	_____.	_____.



Proposal Schedule of Items

Proposal ID: 20170808004 Project(s): 5992-09-82, 5992-09-83, 5992-09-85, 5992-09-86, 5992-09-87, 5992-09-88

Federal ID(s): WISC 2017401, WISC 2017403, WISC 2017402, N/A, N/A, N/A

SECTION: 0001 Contract Items

Alt Set ID: Alt Mbr ID:

Proposal Line Number	Item ID Description	Approximate Quantity and Units	Unit Price	Bid Amount
2080	602.0415 Concrete Sidewalk 6-Inch	17,515.000 SF	_____.	_____.
2090	602.0420 Concrete Sidewalk 7-Inch	9,510.000 SF	_____.	_____.
2100	602.0515 Curb Ramp Detectable Warning Field Natural Patina	1,516.000 SF	_____.	_____.
2110	603.8000 Concrete Barrier Temporary Precast Delivered	13,475.000 LF	_____.	_____.
2120	603.8125 Concrete Barrier Temporary Precast Installed	13,475.000 LF	_____.	_____.
2130	606.0200 Riprap Medium	517.500 CY	_____.	_____.
2140	606.0300 Riprap Heavy	472.000 CY	_____.	_____.
2150	608.0312 Storm Sewer Pipe Reinforced Concrete Class III 12-Inch	8,294.000 LF	_____.	_____.
2160	608.0315 Storm Sewer Pipe Reinforced Concrete Class III 15-Inch	1,020.000 LF	_____.	_____.
2170	608.0318 Storm Sewer Pipe Reinforced Concrete Class III 18-Inch	1,222.000 LF	_____.	_____.
2180	608.0321 Storm Sewer Pipe Reinforced Concrete Class III 21-Inch	90.000 LF	_____.	_____.
2190	608.0324 Storm Sewer Pipe Reinforced Concrete Class III 24-Inch	7,699.000 LF	_____.	_____.
2200	608.0327 Storm Sewer Pipe Reinforced Concrete Class III 27-Inch	95.000 LF	_____.	_____.



Proposal Schedule of Items

Proposal ID: 20170808004 Project(s): 5992-09-82, 5992-09-83, 5992-09-85, 5992-09-86, 5992-09-87, 5992-09-88

Federal ID(s): WISC 2017401, WISC 2017403, WISC 2017402, N/A, N/A, N/A

SECTION: 0001 Contract Items

Alt Set ID: Alt Mbr ID:

Proposal Line Number	Item ID Description	Approximate Quantity and Units	Unit Price	Bid Amount
2210	608.0330 Storm Sewer Pipe Reinforced Concrete Class III 30-Inch	2,432.000 LF	_____.	_____.
2220	608.0336 Storm Sewer Pipe Reinforced Concrete Class III 36-Inch	2,510.000 LF	_____.	_____.
2230	608.0342 Storm Sewer Pipe Reinforced Concrete Class III 42-Inch	3,308.000 LF	_____.	_____.
2240	608.0348 Storm Sewer Pipe Reinforced Concrete Class III 48-Inch	423.000 LF	_____.	_____.
2250	608.0354 Storm Sewer Pipe Reinforced Concrete Class III 54-Inch	151.000 LF	_____.	_____.
2260	608.0412 Storm Sewer Pipe Reinforced Concrete Class IV 12-Inch	825.000 LF	_____.	_____.
2270	608.0415 Storm Sewer Pipe Reinforced Concrete Class IV 15-Inch	412.000 LF	_____.	_____.
2280	608.0418 Storm Sewer Pipe Reinforced Concrete Class IV 18-Inch	734.000 LF	_____.	_____.
2290	608.0424 Storm Sewer Pipe Reinforced Concrete Class IV 24-Inch	553.000 LF	_____.	_____.
2300	608.0430 Storm Sewer Pipe Reinforced Concrete Class IV 30-Inch	925.000 LF	_____.	_____.
2310	608.0436 Storm Sewer Pipe Reinforced Concrete Class IV 36-Inch	535.000 LF	_____.	_____.
2320	608.0442 Storm Sewer Pipe Reinforced Concrete Class IV 42-Inch	502.000 LF	_____.	_____.
2330	608.6006 Storm Sewer Pipe Composite 6-Inch	56.000 LF	_____.	_____.



Proposal Schedule of Items

Proposal ID: 20170808004 Project(s): 5992-09-82, 5992-09-83, 5992-09-85, 5992-09-86, 5992-09-87, 5992-09-88

Federal ID(s): WISC 2017401, WISC 2017403, WISC 2017402, N/A, N/A, N/A

SECTION: 0001 Contract Items

Alt Set ID: Alt Mbr ID:

Proposal Line Number	Item ID Description	Approximate Quantity and Units	Unit Price	Bid Amount
2340	610.0119 Storm Sewer Pipe Reinforced Concrete Horizontal Elliptical Class HE-III 19x30-Inch	49.000 LF	_____.	_____.
2350	610.0124 Storm Sewer Pipe Reinforced Concrete Horizontal Elliptical Class HE-III 24x38-Inch	197.000 LF	_____.	_____.
2360	610.0129 Storm Sewer Pipe Reinforced Concrete Horizontal Elliptical Class HE-III 29x45-Inch	191.000 LF	_____.	_____.
2370	610.0143 Storm Sewer Pipe Reinforced Concrete Horizontal Elliptical Class HE-III 43x68-Inch	380.000 LF	_____.	_____.
2390	610.0168 Storm Sewer Pipe Reinforced Concrete Horizontal Elliptical Class HE-III 68x106-Inch	1,406.000 LF	_____.	_____.
2400	611.0530 Manhole Covers Type J	6.000 EACH	_____.	_____.
2410	611.0612 Inlet Covers Type C	4.000 EACH	_____.	_____.
2420	611.0624 Inlet Covers Type H	462.000 EACH	_____.	_____.
2430	611.0642 Inlet Covers Type MS	2.000 EACH	_____.	_____.
2440	611.0645 Inlet Covers Type MS-A	17.000 EACH	_____.	_____.
2450	611.2004 Manholes 4-FT Diameter	22.000 EACH	_____.	_____.
2460	611.2005 Manholes 5-FT Diameter	50.000 EACH	_____.	_____.
2470	611.2006 Manholes 6-FT Diameter	42.000 EACH	_____.	_____.



Proposal Schedule of Items

Proposal ID: 20170808004 Project(s): 5992-09-82, 5992-09-83, 5992-09-85, 5992-09-86, 5992-09-87, 5992-09-88

Federal ID(s): WISC 2017401, WISC 2017403, WISC 2017402, N/A, N/A, N/A

SECTION: 0001 Contract Items

Alt Set ID: Alt Mbr ID:

Proposal Line Number	Item ID Description	Approximate Quantity and Units	Unit Price	Bid Amount
2480	611.2007 Manholes 7-FT Diameter	14.000 EACH	_____.	_____.
2490	611.2008 Manholes 8-FT Diameter	6.000 EACH	_____.	_____.
2500	611.2044 Manholes 4x4-FT	1.000 EACH	_____.	_____.
2510	611.2604 Manholes Variable Special 4-FT Diameter	10.000 EACH	_____.	_____.
2520	611.3004 Inlets 4-FT Diameter	77.000 EACH	_____.	_____.
2530	611.3230 Inlets 2x3-FT	338.000 EACH	_____.	_____.
2540	611.3901 Inlets Median 1 Grate	11.000 EACH	_____.	_____.
2550	611.3902 Inlets Median 2 Grate	4.000 EACH	_____.	_____.
2560	611.8110 Adjusting Manhole Covers	6.000 EACH	_____.	_____.
2570	611.8115 Adjusting Inlet Covers	6.000 EACH	_____.	_____.
2580	611.8120.S Cover Plates Temporary	73.000 EACH	_____.	_____.
2590	611.9800.S Pipe Grates	30.000 EACH	_____.	_____.
2600	612.0206 Pipe Underdrain Unperforated 6-Inch	795.000 LF	_____.	_____.
2610	612.0406 Pipe Underdrain Wrapped 6-Inch	20,205.000 LF	_____.	_____.
2620	612.0902.S Insulation Board Polystyrene (inch) 01.2-Inch	189.000 SY	_____.	_____.



Proposal Schedule of Items

Proposal ID: 20170808004 Project(s): 5992-09-82, 5992-09-83, 5992-09-85, 5992-09-86, 5992-09-87, 5992-09-88

Federal ID(s): WISC 2017401, WISC 2017403, WISC 2017402, N/A, N/A, N/A

SECTION: 0001 Contract Items

Alt Set ID: Alt Mbr ID:

Proposal Line Number	Item ID Description	Approximate Quantity and Units	Unit Price	Bid Amount
2630	614.0150 Anchor Assemblies for Steel Plate Beam Guard	1.000 EACH	_____.	_____.
2640	614.2300 MGS Guardrail 3	1,962.500 LF	_____.	_____.
2650	614.2500 MGS Thrie Beam Transition	39.400 LF	_____.	_____.
2660	614.2610 MGS Guardrail Terminal EAT	1.000 EACH	_____.	_____.
2670	616.0204 Fence Chain Link 4-FT	26.000 LF	_____.	_____.
2680	616.0700.S Fence Safety	5,900.000 LF	_____.	_____.
2690	619.1000 Mobilization	1.000 EACH	_____.	_____.
2700	620.0300 Concrete Median Sloped Nose	2,016.000 SF	_____.	_____.
2710	624.0100 Water	3,457.000 MGAL	_____.	_____.
2720	625.0100 Topsoil	209,565.000 SY	_____.	_____.
2730	625.0500 Salvaged Topsoil	6,148.000 SY	_____.	_____.
2740	627.0200 Mulching	25,885.000 SY	_____.	_____.
2750	628.1504 Silt Fence	46,439.000 LF	_____.	_____.
2760	628.1520 Silt Fence Maintenance	183,901.000 LF	_____.	_____.
2770	628.2004 Erosion Mat Class I Type B	34,310.000 SY	_____.	_____.
2780	628.2006 Erosion Mat Urban Class I Type A	173,964.000 SY	_____.	_____.



Proposal Schedule of Items

Proposal ID: 20170808004 Project(s): 5992-09-82, 5992-09-83, 5992-09-85, 5992-09-86, 5992-09-87, 5992-09-88

Federal ID(s): WISC 2017401, WISC 2017403, WISC 2017402, N/A, N/A, N/A

SECTION: 0001 Contract Items

Alt Set ID: Alt Mbr ID:

Proposal Line Number	Item ID Description	Approximate Quantity and Units	Unit Price	Bid Amount
2790	628.2027 Erosion Mat Class II Type C	718.000 SY	_____.	_____.
2800	628.6005 Turbidity Barriers	590.000 SY	_____.	_____.
2810	628.7005 Inlet Protection Type A	502.000 EACH	_____.	_____.
2820	628.7010 Inlet Protection Type B	12.000 EACH	_____.	_____.
2830	628.7015 Inlet Protection Type C	480.000 EACH	_____.	_____.
2840	628.7020 Inlet Protection Type D	13.000 EACH	_____.	_____.
2850	628.7504 Temporary Ditch Checks	1,464.000 LF	_____.	_____.
2860	628.7515.S Stone or Rock Ditch Checks	132.000 CY	_____.	_____.
2870	628.7555 Culvert Pipe Checks	265.000 EACH	_____.	_____.
2880	628.7560 Tracking Pads	1.000 EACH	_____.	_____.
2890	629.0210 Fertilizer Type B	135.890 CWT	_____.	_____.
2900	630.0140 Seeding Mixture No. 40	3,597.000 LB	_____.	_____.
2910	630.0175 Seeding Mixture No. 75	34.000 LB	_____.	_____.
2920	630.0200 Seeding Temporary	166.000 LB	_____.	_____.
2930	631.0300 Sod Water	243.000 MGAL	_____.	_____.
2940	631.1000 Sod Lawn	4,305.000 SY	_____.	_____.



Proposal Schedule of Items

Proposal ID: 20170808004 Project(s): 5992-09-82, 5992-09-83, 5992-09-85, 5992-09-86, 5992-09-87, 5992-09-88

Federal ID(s): WISC 2017401, WISC 2017403, WISC 2017402, N/A, N/A, N/A

SECTION: 0001 Contract Items

Alt Set ID: Alt Mbr ID:

Proposal Line Number	Item ID Description	Approximate Quantity and Units	Unit Price	Bid Amount
2950	632.0101 Trees (species) (size) (root) 01. Thornless Cockspur Hawthorne, B&B, 2.5" Cal.	1.000 EACH	_____.	_____.
2960	632.0101 Trees (species) (size) (root) 02. Black Hills Spruce, B&B, 8-Foot HT.	4.000 EACH	_____.	_____.
2970	632.0101 Trees (species) (size) (root) 03. Fat Albert Blue Spruce, B&B, 7-Foot HT.	6.000 EACH	_____.	_____.
2980	632.0101 Trees (species) (size) (root) 04. Blackhaw Viburnum, Cont., #10	3.000 EACH	_____.	_____.
2990	632.0101 Trees (species) (size) (root) 05. Staghorn Sumac, Cont., #10	8.000 EACH	_____.	_____.
3000	632.9101 Landscape Planting Surveillance and Care Cycles	15.000 EACH	_____.	_____.
3010	633.5200 Markers Culvert End	6.000 EACH	_____.	_____.
3020	634.0612 Posts Wood 4x6-Inch X 12-FT	6.000 EACH	_____.	_____.
3030	634.0614 Posts Wood 4x6-Inch X 14-FT	18.000 EACH	_____.	_____.
3040	634.0620 Posts Wood 4x6-Inch X 20-FT	2.000 EACH	_____.	_____.
3050	637.0620 Sign Flags Permanent Type II	4.000 EACH	_____.	_____.
3060	637.1220 Signs Type I Reflective SH	552.000 SF	_____.	_____.
3070	637.2210 Signs Type II Reflective H	2,003.130 SF	_____.	_____.
3080	637.2230 Signs Type II Reflective F	321.660 SF	_____.	_____.



Proposal Schedule of Items

Proposal ID: 20170808004 Project(s): 5992-09-82, 5992-09-83, 5992-09-85, 5992-09-86, 5992-09-87, 5992-09-88

Federal ID(s): WISC 2017401, WISC 2017403, WISC 2017402, N/A, N/A, N/A

SECTION: 0001 Contract Items

Alt Set ID: Alt Mbr ID:

Proposal Line Number	Item ID Description	Approximate Quantity and Units	Unit Price	Bid Amount
3090	638.2102 Moving Signs Type II	155.000 EACH	_____.	_____.
3100	638.2602 Removing Signs Type II	161.000 EACH	_____.	_____.
3110	638.3000 Removing Small Sign Supports	146.000 EACH	_____.	_____.
3120	638.4000 Moving Small Sign Supports	67.000 EACH	_____.	_____.
3130	640.1303.S Pond Liner Clay	2,795.000 CY	_____.	_____.
3140	641.8100 Overhead Sign Support (structure) 01. S-13-483	LS	LUMP SUM	_____.
3150	641.8100 Overhead Sign Support (structure) 02. S-13-491	LS	LUMP SUM	_____.
3160	641.8100 Overhead Sign Support (structure) 03. S-13-492	LS	LUMP SUM	_____.
3170	641.8100 Overhead Sign Support (structure) 04. S-13-480	LS	LUMP SUM	_____.
3180	641.8100 Overhead Sign Support (structure) 05. S-13-481	LS	LUMP SUM	_____.
3190	641.8100 Overhead Sign Support (structure) 06. S-13-482	LS	LUMP SUM	_____.
3200	641.8100 Overhead Sign Support (structure) 07. S-13-484	LS	LUMP SUM	_____.
3210	641.8100 Overhead Sign Support (structure) 08. S-13-493	LS	LUMP SUM	_____.
3220	641.8100 Overhead Sign Support (structure) 09. S-13-494	LS	LUMP SUM	_____.



Proposal Schedule of Items

Proposal ID: 20170808004 Project(s): 5992-09-82, 5992-09-83, 5992-09-85, 5992-09-86, 5992-09-87, 5992-09-88

Federal ID(s): WISC 2017401, WISC 2017403, WISC 2017402, N/A, N/A, N/A

SECTION: 0001 Contract Items

Alt Set ID: Alt Mbr ID:

Proposal Line Number	Item ID Description	Approximate Quantity and Units	Unit Price	Bid Amount
3230	641.8100 Overhead Sign Support (structure) 10. S-13-487	LS	LUMP SUM	_____.
3240	641.8100 Overhead Sign Support (structure) 11. S-13-495	LS	LUMP SUM	_____.
3250	641.8100 Overhead Sign Support (structure) 12. S-13-488	LS	LUMP SUM	_____.
3260	641.8100 Overhead Sign Support (structure) 13. S-13-489	LS	LUMP SUM	_____.
3270	641.8100 Overhead Sign Support (structure) 14. S-13-490	LS	LUMP SUM	_____.
3280	641.8100 Overhead Sign Support (structure) 15. S-13-496	LS	LUMP SUM	_____.
3290	641.8100 Overhead Sign Support (structure) 16. S-13-497	LS	LUMP SUM	_____.
3300	642.5401 Field Office Type D	1.000 EACH	_____.	_____.
3310	643.0200.S Traffic Control Surveillance and Maintenance (project) 01. 5992-09-82	775.000 DAY	_____.	_____.
3320	643.0200.S Traffic Control Surveillance and Maintenance (project) 02. 5992-09-83	775.000 DAY	_____.	_____.
3330	643.0200.S Traffic Control Surveillance and Maintenance (project) 03. 5992-09-85	775.000 DAY	_____.	_____.
3340	643.0300 Traffic Control Drums	827,173.000 DAY	_____.	_____.
3350	643.0410 Traffic Control Barricades Type II	7,898.000 DAY	_____.	_____.



Proposal Schedule of Items

Proposal ID: 20170808004 Project(s): 5992-09-82, 5992-09-83, 5992-09-85, 5992-09-86, 5992-09-87, 5992-09-88

Federal ID(s): WISC 2017401, WISC 2017403, WISC 2017402, N/A, N/A, N/A

SECTION: 0001 Contract Items

Alt Set ID: Alt Mbr ID:

Proposal Line Number	Item ID Description	Approximate Quantity and Units	Unit Price	Bid Amount
3360	643.0420 Traffic Control Barricades Type III	100,926.000 DAY	_____.	_____.
3370	643.0500 Traffic Control Flexible Tubular Marker Posts	41.000 EACH	_____.	_____.
3380	643.0600 Traffic Control Flexible Tubular Marker Bases	41.000 EACH	_____.	_____.
3390	643.0705 Traffic Control Warning Lights Type A	212,099.000 DAY	_____.	_____.
3400	643.0715 Traffic Control Warning Lights Type C	126,857.000 DAY	_____.	_____.
3410	643.0800 Traffic Control Arrow Boards	3,020.000 DAY	_____.	_____.
3420	643.0900 Traffic Control Signs	251,743.000 DAY	_____.	_____.
3430	643.0920 Traffic Control Covering Signs Type II	14.000 EACH	_____.	_____.
3440	643.1000 Traffic Control Signs Fixed Message	108.000 SF	_____.	_____.
3450	643.1050 Traffic Control Signs PCMS	1,048.000 DAY	_____.	_____.
3460	643.2000 Traffic Control Detour (project) 01. 5992-09-83	1.000 EACH	_____.	_____.
3470	643.3000 Traffic Control Detour Signs	2,111.000 DAY	_____.	_____.
3480	644.1410.S Temporary Pedestrian Surface Asphalt	5,980.000 SF	_____.	_____.
3490	644.1420.S Temporary Pedestrian Surface Plywood	500.000 SF	_____.	_____.
3500	644.1430.S Temporary Pedestrian Surface Plate	500.000 SF	_____.	_____.



Proposal Schedule of Items

Proposal ID: 20170808004 Project(s): 5992-09-82, 5992-09-83, 5992-09-85, 5992-09-86, 5992-09-87, 5992-09-88

Federal ID(s): WISC 2017401, WISC 2017403, WISC 2017402, N/A, N/A, N/A

SECTION: 0001 Contract Items

Alt Set ID: Alt Mbr ID:

Proposal Line Number	Item ID Description	Approximate Quantity and Units	Unit Price	Bid Amount
3510	644.1601.S Temporary Curb Ramp	10.000 EACH	_____.	_____.
3520	644.1616.S Temporary Pedestrian Safety Fence	1,430.000 LF	_____.	_____.
3530	645.0105 Geotextile Type C	1,590.000 SY	_____.	_____.
3540	645.0111 Geotextile Type DF Schedule A	2,450.000 SY	_____.	_____.
3550	645.0120 Geotextile Type HR	1,823.600 SY	_____.	_____.
3560	645.0140 Geotextile Type SAS	140.000 SY	_____.	_____.
3570	646.0106 Pavement Marking Epoxy 4-Inch	82,672.000 LF	_____.	_____.
3580	646.0126 Pavement Marking Epoxy 8-Inch	12,572.000 LF	_____.	_____.
3590	646.0600 Removing Pavement Markings	31,980.000 LF	_____.	_____.
3600	646.0690.S Removing Pavement Markings Water Blasting	49,675.000 LF	_____.	_____.
3610	647.0166 Pavement Marking Arrows Epoxy Type 2	100.000 EACH	_____.	_____.
3620	647.0196 Pavement Marking Arrows Epoxy Type 5	4.000 EACH	_____.	_____.
3630	647.0206 Pavement Marking Arrows Bike Lane Epoxy	79.000 EACH	_____.	_____.
3640	647.0306 Pavement Marking Symbols Bike Lane Epoxy	78.000 EACH	_____.	_____.
3650	647.0336 Pavement Marking Symbols Bike Shared Lane Epoxy	5.000 EACH	_____.	_____.



Proposal Schedule of Items

Page 27 of 47

Proposal ID: 20170808004 Project(s): 5992-09-82, 5992-09-83, 5992-09-85, 5992-09-86, 5992-09-87, 5992-09-88

Federal ID(s): WISC 2017401, WISC 2017403, WISC 2017402, N/A, N/A, N/A

SECTION: 0001 Contract Items

Alt Set ID: Alt Mbr ID:

Proposal Line Number	Item ID Description	Approximate Quantity and Units	Unit Price	Bid Amount
3660	647.0356 Pavement Marking Words Epoxy	96.000 EACH	_____.	_____.
3670	647.0456 Pavement Marking Curb Epoxy	1,733.000 LF	_____.	_____.
3680	647.0566 Pavement Marking Stop Line Epoxy 18-Inch	1,118.000 LF	_____.	_____.
3690	647.0606 Pavement Marking Island Nose Epoxy	34.000 EACH	_____.	_____.
3700	647.0726 Pavement Marking Diagonal Epoxy 12-Inch	791.000 LF	_____.	_____.
3710	647.0766 Pavement Marking Crosswalk Epoxy 6-Inch	5,503.000 LF	_____.	_____.
3720	647.0990.S Removing Special Pavement Markings Water Blasting	18.000 EACH	_____.	_____.
3730	649.0400 Temporary Pavement Marking Removable Tape 4-Inch	94,940.000 LF	_____.	_____.
3740	649.0402 Temporary Pavement Marking Paint 4-Inch	78,920.000 LF	_____.	_____.
3750	649.0403 Temporary Pavement Marking Epoxy 4-Inch	90,990.000 LF	_____.	_____.
3760	649.0801 Temporary Pavement Marking Removable Tape 8-Inch	3,200.000 LF	_____.	_____.
3770	649.0802 Temporary Pavement Marking Paint 8-Inch	3,595.000 LF	_____.	_____.
3780	649.0803 Temporary Pavement Marking Epoxy 8-Inch	6,320.000 LF	_____.	_____.



Proposal Schedule of Items

Proposal ID: 20170808004 Project(s): 5992-09-82, 5992-09-83, 5992-09-85, 5992-09-86, 5992-09-87, 5992-09-88

Federal ID(s): WISC 2017401, WISC 2017403, WISC 2017402, N/A, N/A, N/A

SECTION: 0001 Contract Items

Alt Set ID: Alt Mbr ID:

Proposal Line Number	Item ID Description	Approximate Quantity and Units	Unit Price	Bid Amount
3790	649.1100 Temporary Pavement Marking Stop Line 18-Inch	65.000 LF	_____.	_____.
3800	649.1200 Temporary Pavement Marking Stop Line Removable Tape 18-Inch	285.000 LF	_____.	_____.
3810	649.1600 Temporary Pavement Marking Diagonal Removable Tape 12-Inch	260.000 LF	_____.	_____.
3820	649.1802 Temporary Pavement Marking Arrows Paint	31.000 EACH	_____.	_____.
3830	649.1803 Temporary Pavement Marking Arrows Epoxy	12.000 EACH	_____.	_____.
3840	649.2002 Temporary Pavement Marking Words Paint	31.000 EACH	_____.	_____.
3850	649.2003 Temporary Pavement Marking Words Epoxy	12.000 EACH	_____.	_____.
3860	650.4000 Construction Staking Storm Sewer	617.000 EACH	_____.	_____.
3870	650.4500 Construction Staking Subgrade	56,411.000 LF	_____.	_____.
3880	650.5000 Construction Staking Base	56,411.000 LF	_____.	_____.
3890	650.5500 Construction Staking Curb Gutter and Curb & Gutter	96,173.000 LF	_____.	_____.
3900	650.6000 Construction Staking Pipe Culverts	15.000 EACH	_____.	_____.
3910	650.6500 Construction Staking Structure Layout (structure) 01. B-13-845	LS	LUMP SUM	_____.



Proposal Schedule of Items

Proposal ID: 20170808004 Project(s): 5992-09-82, 5992-09-83, 5992-09-85, 5992-09-86, 5992-09-87, 5992-09-88

Federal ID(s): WISC 2017401, WISC 2017403, WISC 2017402, N/A, N/A, N/A

SECTION: 0001 Contract Items

Alt Set ID: Alt Mbr ID:

Proposal Line Number	Item ID Description	Approximate Quantity and Units	Unit Price	Bid Amount
3920	650.6500 Construction Staking Structure Layout (structure) 02. C-13-2080	LS	LUMP SUM	_____.
3930	650.6500 Construction Staking Structure Layout (structure) 03. C-13-2081	LS	LUMP SUM	_____.
3940	650.6500 Construction Staking Structure Layout (structure) 04. C-13-2082	LS	LUMP SUM	_____.
3950	650.6500 Construction Staking Structure Layout (structure) 05. C-13-2083	LS	LUMP SUM	_____.
3960	650.6500 Construction Staking Structure Layout (structure) 06. C-13-2084	LS	LUMP SUM	_____.
3970	650.6500 Construction Staking Structure Layout (structure) 07. C-13-2085	LS	LUMP SUM	_____.
3980	650.6500 Construction Staking Structure Layout (structure) 08. C-13-2086	LS	LUMP SUM	_____.
3990	650.6500 Construction Staking Structure Layout (structure) 09. R-13-292	LS	LUMP SUM	_____.
4000	650.6500 Construction Staking Structure Layout (structure) 10. R-13-293	LS	LUMP SUM	_____.
4010	650.6500 Construction Staking Structure Layout (structure) 11. R-13-294	LS	LUMP SUM	_____.
4020	650.6500 Construction Staking Structure Layout (structure) 12. R-13-295	LS	LUMP SUM	_____.
4030	650.6500 Construction Staking Structure Layout (structure) 13. R-13-296	LS	LUMP SUM	_____.
4040	650.6500 Construction Staking Structure Layout (structure) 14. R-13-297	LS	LUMP SUM	_____.



Proposal Schedule of Items

Proposal ID: 20170808004 Project(s): 5992-09-82, 5992-09-83, 5992-09-85, 5992-09-86, 5992-09-87, 5992-09-88

Federal ID(s): WISC 2017401, WISC 2017403, WISC 2017402, N/A, N/A, N/A

SECTION: 0001 Contract Items

Alt Set ID: Alt Mbr ID:

Proposal Line Number	Item ID Description	Approximate Quantity and Units	Unit Price	Bid Amount
4050	650.6500 Construction Staking Structure Layout (structure) 15. R-13-298	LS	LUMP SUM	_____.
4060	650.6500 Construction Staking Structure Layout (structure) 16. R-13-299	LS	LUMP SUM	_____.
4070	650.6500 Construction Staking Structure Layout (structure) 17. R-13-300	LS	LUMP SUM	_____.
4080	650.6500 Construction Staking Structure Layout (structure) 18. R-13-301	LS	LUMP SUM	_____.
4090	650.6500 Construction Staking Structure Layout (structure) 19. R-13-302	LS	LUMP SUM	_____.
4100	650.6500 Construction Staking Structure Layout (structure) 20. R-13-303	LS	LUMP SUM	_____.
4110	650.6500 Construction Staking Structure Layout (structure) 21. R-13-304	LS	LUMP SUM	_____.
4120	650.6500 Construction Staking Structure Layout (structure) 22. R-13-305	LS	LUMP SUM	_____.
4130	650.6500 Construction Staking Structure Layout (structure) 23. R-13-307	LS	LUMP SUM	_____.
4140	650.6500 Construction Staking Structure Layout (structure) 24. S-13-480	LS	LUMP SUM	_____.
4150	650.6500 Construction Staking Structure Layout (structure) 25. S-13-481	LS	LUMP SUM	_____.
4160	650.6500 Construction Staking Structure Layout (structure) 26. S-13-482	LS	LUMP SUM	_____.
4170	650.8500 Construction Staking Electrical Installations (project) 01. 5992-09-82	LS	LUMP SUM	_____.



Proposal Schedule of Items

Proposal ID: 20170808004 Project(s): 5992-09-82, 5992-09-83, 5992-09-85, 5992-09-86, 5992-09-87, 5992-09-88

Federal ID(s): WISC 2017401, WISC 2017403, WISC 2017402, N/A, N/A, N/A

SECTION: 0001 Contract Items

Alt Set ID: Alt Mbr ID:

Proposal Line Number	Item ID Description	Approximate Quantity and Units	Unit Price	Bid Amount
4180	650.8500 Construction Staking Electrical Installations (project) 02. 5992-09-83	LS	LUMP SUM	_____.
4190	650.8500 Construction Staking Electrical Installations (project) 03. 5992-09-85	LS	LUMP SUM	_____.
4200	650.9910 Construction Staking Supplemental Control (project) 01. 5992-09-82	LS	LUMP SUM	_____.
4210	650.9910 Construction Staking Supplemental Control (project) 02. 5992-09-83	LS	LUMP SUM	_____.
4220	650.9910 Construction Staking Supplemental Control (project) 03. 5992-09-85	LS	LUMP SUM	_____.
4230	650.9920 Construction Staking Slope Stakes	49,925.000 LF	_____.	_____.
4240	652.0210 Conduit Rigid Nonmetallic Schedule 40 1-Inch	2,769.000 LF	_____.	_____.
4250	652.0225 Conduit Rigid Nonmetallic Schedule 40 2-Inch	34,743.000 LF	_____.	_____.
4260	652.0235 Conduit Rigid Nonmetallic Schedule 40 3-Inch	21,283.000 LF	_____.	_____.
4270	652.0325 Conduit Rigid Nonmetallic Schedule 80 2-Inch	4,678.000 LF	_____.	_____.
4280	652.0335 Conduit Rigid Nonmetallic Schedule 80 3-Inch	9,896.000 LF	_____.	_____.
4290	652.0605 Conduit Special 2-Inch	10.000 LF	_____.	_____.
4300	652.0800 Conduit Loop Detector	7,357.000 LF	_____.	_____.



Proposal Schedule of Items

Proposal ID: 20170808004 Project(s): 5992-09-82, 5992-09-83, 5992-09-85, 5992-09-86, 5992-09-87, 5992-09-88

Federal ID(s): WISC 2017401, WISC 2017403, WISC 2017402, N/A, N/A, N/A

SECTION: 0001 Contract Items

Alt Set ID: Alt Mbr ID:

Proposal Line Number	Item ID Description	Approximate Quantity and Units	Unit Price	Bid Amount
4310	653.0905 Removing Pull Boxes	35.000 EACH	_____.	_____.
4320	654.0110 Concrete Bases Type 10	9.000 EACH	_____.	_____.
4330	654.0113 Concrete Bases Type 13	6.000 EACH	_____.	_____.
4340	655.0230 Cable Traffic Signal 5-14 AWG	6,643.000 LF	_____.	_____.
4350	655.0240 Cable Traffic Signal 7-14 AWG	2,509.000 LF	_____.	_____.
4360	655.0250 Cable Traffic Signal 9-14 AWG	3,320.000 LF	_____.	_____.
4370	655.0260 Cable Traffic Signal 12-14 AWG	1,958.000 LF	_____.	_____.
4380	655.0615 Electrical Wire Lighting 10 AWG	22,738.000 LF	_____.	_____.
4390	655.0620 Electrical Wire Lighting 8 AWG	40,744.000 LF	_____.	_____.
4400	655.0630 Electrical Wire Lighting 4 AWG	122,394.000 LF	_____.	_____.
4410	655.0800 Loop Detector Wire	18,966.000 LF	_____.	_____.
4420	656.0200 Electrical Service Meter Breaker Pedestal (location) 01. CTH M & Ineichen Drive	LS	LUMP SUM	_____.
4430	656.0200 Electrical Service Meter Breaker Pedestal (location) 02. Station 100"SB"+41.50, LT.	LS	LUMP SUM	_____.
4440	656.0200 Electrical Service Meter Breaker Pedestal (location) 03. CTH M & CTH PD	LS	LUMP SUM	_____.



Proposal Schedule of Items

Proposal ID: 20170808004 Project(s): 5992-09-82, 5992-09-83, 5992-09-85, 5992-09-86, 5992-09-87, 5992-09-88

Federal ID(s): WISC 2017401, WISC 2017403, WISC 2017402, N/A, N/A, N/A

SECTION: 0001 Contract Items

Alt Set ID: Alt Mbr ID:

Proposal Line Number	Item ID Description	Approximate Quantity and Units	Unit Price	Bid Amount
4450	656.0200 Electrical Service Meter Breaker Pedestal (location) 04. CTH M & Flagstone Drive	LS	LUMP SUM	_____.
4460	656.0200 Electrical Service Meter Breaker Pedestal (location) 05. CTH M & Mid Town Road	LS	LUMP SUM	_____.
4470	656.0200 Electrical Service Meter Breaker Pedestal (location) 06. CTH M & Boyer Street	LS	LUMP SUM	_____.
4480	657.0100 Pedestal Bases	12.000 EACH	_____.	_____.
4490	657.0255 Transformer Bases Breakaway 11 1/2-Inch Bolt Circle	159.000 EACH	_____.	_____.
4500	657.0420 Traffic Signal Standards Aluminum 13-FT	11.000 EACH	_____.	_____.
4510	658.0500 Pedestrian Push Buttons	25.000 EACH	_____.	_____.
4520	658.5069 Signal Mounting Hardware (location) 01. CTH M & CTH PD	LS	LUMP SUM	_____.
4530	658.5069 Signal Mounting Hardware (location) 02. CTH M & Mid Town Road	LS	LUMP SUM	_____.
4540	659.0205 Luminaires Underdeck 70 Watts	2.000 EACH	_____.	_____.
4550	659.0210 Luminaires Underdeck 100 Watts	2.000 EACH	_____.	_____.
4560	690.0150 Sawing Asphalt	26,620.000 LF	_____.	_____.
4570	690.0250 Sawing Concrete	372.000 LF	_____.	_____.



Proposal Schedule of Items

Page 34 of 47

Proposal ID: 20170808004 Project(s): 5992-09-82, 5992-09-83, 5992-09-85, 5992-09-86, 5992-09-87, 5992-09-88

Federal ID(s): WISC 2017401, WISC 2017403, WISC 2017402, N/A, N/A, N/A

SECTION: 0001

Contract Items

Alt Set ID:

Alt Mbr ID:

Proposal Line Number	Item ID Description	Approximate Quantity and Units	Unit Price	Bid Amount
4580	715.0415 Incentive Strength Concrete Pavement	1,500.000 DOL	1.00000	1,500.00
4590	715.0502 Incentive Strength Concrete Structures	40,386.000 DOL	1.00000	40,386.00
4600	ASP.1T0A On-the-Job Training Apprentice at \$5.00/HR	6,480.000 HRS	5.00000	32,400.00
4610	ASP.1T0G On-the-Job Training Graduate at \$5.00/HR	2,100.000 HRS	5.00000	10,500.00
4620	SPV.0035 Special 01. Rock Excavation, Sanitary Sewer and Water Main	210.000 CY	_____	_____
4630	SPV.0060 Special 01. Outlet Boxes 4x4x4-Inch	18.000 EACH	_____	_____
4640	SPV.0060 Special 02. Junction Boxes 8x8x4-Inch	3.000 EACH	_____	_____
4650	SPV.0060 Special 03. Pedestrian Underpass Cabinet	3.000 EACH	_____	_____
4660	SPV.0060 Special 04. Luminaires Underpass LED	12.000 EACH	_____	_____
4670	SPV.0060 Special 05. Outlet Boxes 4x4x6-Inch	6.000 EACH	_____	_____
4680	SPV.0060 Special 06. Reset Property Corners	13.000 EACH	_____	_____
4690	SPV.0060 Special 07. Remove and Replace Mailboxes	16.000 EACH	_____	_____
4700	SPV.0060 Special 08. Landmark Reference Monuments Special	6.000 EACH	_____	_____
4710	SPV.0060 Special 09. Locate and Reference Property Corners	13.000 EACH	_____	_____



Proposal Schedule of Items

Proposal ID: 20170808004 Project(s): 5992-09-82, 5992-09-83, 5992-09-85, 5992-09-86, 5992-09-87, 5992-09-88

Federal ID(s): WISC 2017401, WISC 2017403, WISC 2017402, N/A, N/A, N/A

SECTION: 0001 Contract Items

Alt Set ID: Alt Mbr ID:

Proposal Line Number	Item ID Description	Approximate Quantity and Units	Unit Price	Bid Amount
4720	SPV.0060 Special 10. Manhole Covers Type VER	32.000 EACH	_____.	_____.
4730	SPV.0060 Special 11. Inlet Cover Type Driveway Special	10.000 EACH	_____.	_____.
4740	SPV.0060 Special 12. Manhole Cover Type MAD	67.000 EACH	_____.	_____.
4750	SPV.0060 Special 13. Sidewalk Trench Drain	2.000 EACH	_____.	_____.
4760	SPV.0060 Special 14. SSPRCHE 68x106-Inch Bend	6.000 EACH	_____.	_____.
4770	SPV.0060 Special 15. Pond Outlet Structure	2.000 EACH	_____.	_____.
4780	SPV.0060 Special 16. Manholes Special 10-FT Diameter	5.000 EACH	_____.	_____.
4790	SPV.0060 Special 17. Manholes Special 12x12-FT	1.000 EACH	_____.	_____.
4800	SPV.0060 Special 18. Utility Line Opening (ULO)	16.000 EACH	_____.	_____.
4810	SPV.0060 Special 19. Sewer Electronic Markers	13.000 EACH	_____.	_____.
4820	SPV.0060 Special 20. Traffic Signal Removal	11.000 EACH	_____.	_____.
4830	SPV.0060 Special 21. Concrete Base Type P	3.000 EACH	_____.	_____.
4840	SPV.0060 Special 22. Concrete Base Type M	5.000 EACH	_____.	_____.
4850	SPV.0060 Special 23. Concrete Base Type LB-2	18.000 EACH	_____.	_____.
4860	SPV.0060 Special 24. Concrete Base Type LB-3	168.000 EACH	_____.	_____.



Proposal Schedule of Items

Proposal ID: 20170808004 Project(s): 5992-09-82, 5992-09-83, 5992-09-85, 5992-09-86, 5992-09-87, 5992-09-88

Federal ID(s): WISC 2017401, WISC 2017403, WISC 2017402, N/A, N/A, N/A

SECTION: 0001 Contract Items

Alt Set ID: Alt Mbr ID:

Proposal Line Number	Item ID Description	Approximate Quantity and Units	Unit Price	Bid Amount
4870	SPV.0060 Special 25. Concrete Base Type LB-8	7.000 EACH	_____.	_____.
4880	SPV.0060 Special 26. Concrete Base Type G	10.000 EACH	_____.	_____.
4890	SPV.0060 Special 27. Electrical Utility Access Structure	6.000 EACH	_____.	_____.
4900	SPV.0060 Special 28. Electrical Pullbox, Type I	185.000 EACH	_____.	_____.
4910	SPV.0060 Special 29. Electrical Pullbox, Type III	10.000 EACH	_____.	_____.
4920	SPV.0060 Special 30. Electrical Pullbox, Type V	25.000 EACH	_____.	_____.
4930	SPV.0060 Special 31. Electrical Pullbox, Type VII	2.000 EACH	_____.	_____.
4940	SPV.0060 Special 32. Transformer Base 16-Inch Steel	16.000 EACH	_____.	_____.
4950	SPV.0060 Special 33. Monotube Pole, Type 9	15.000 EACH	_____.	_____.
4960	SPV.0060 Special 34. Monotube Arm, 20-Foot	7.000 EACH	_____.	_____.
4970	SPV.0060 Special 35. Monotube Arm, 25-Foot	1.000 EACH	_____.	_____.
4980	SPV.0060 Special 36. Monotube Arm, 30-Foot	1.000 EACH	_____.	_____.
4990	SPV.0060 Special 37. Monotube Arm, 35-Foot	1.000 EACH	_____.	_____.
5000	SPV.0060 Special 38. Monotube Arm, 40-Foot	1.000 EACH	_____.	_____.
5010	SPV.0060 Special 39. Monotube Arm, 50-Foot	4.000 EACH	_____.	_____.



Proposal Schedule of Items

Proposal ID: 20170808004 Project(s): 5992-09-82, 5992-09-83, 5992-09-85, 5992-09-86, 5992-09-87, 5992-09-88

Federal ID(s): WISC 2017401, WISC 2017403, WISC 2017402, N/A, N/A, N/A

SECTION: 0001 Contract Items

Alt Set ID: Alt Mbr ID:

Proposal Line Number	Item ID Description	Approximate Quantity and Units	Unit Price	Bid Amount
5020	SPV.0060 Special 41. Traffic Signal Heads 12-Inch, 3-Section Vertical	59.000 EACH	_____.	_____.
5030	SPV.0060 Special 42. Traffic Signal Heads 12-Inch, 5-Section Vertical	8.000 EACH	_____.	_____.
5040	SPV.0060 Special 43. Traffic Signal Heads 16-Inch, Pedestrian with Countdown	24.000 EACH	_____.	_____.
5050	SPV.0060 Special 44. Backplates Signal Face, 3-Section 12-Inch	59.000 EACH	_____.	_____.
5060	SPV.0060 Special 45. Backplates Signal Face, 5-Section 12-Inch	8.000 EACH	_____.	_____.
5070	SPV.0060 Special 46. Traffic Signal Control Cabinet	2.000 EACH	_____.	_____.
5080	SPV.0060 Special 47. Traffic Signal Controller	2.000 EACH	_____.	_____.
5090	SPV.0060 Special 48. Optical Signal Preempt	2.000 EACH	_____.	_____.
5100	SPV.0060 Special 49. Traffic Signal Ethernet Switch	2.000 EACH	_____.	_____.
5110	SPV.0060 Special 50. Malfunction Management Unit (MMU)	2.000 EACH	_____.	_____.
5120	SPV.0060 Special 51. Erecting City Owned Signs	18.000 EACH	_____.	_____.
5130	SPV.0060 Special 52. Sign Post Base for Concrete Installation	15.000 EACH	_____.	_____.
5140	SPV.0060 Special 53. Precast Sign Post Base	220.000 EACH	_____.	_____.
5150	SPV.0060 Special 60. Street Light Removal	14.000 EACH	_____.	_____.



Proposal Schedule of Items

Proposal ID: 20170808004 Project(s): 5992-09-82, 5992-09-83, 5992-09-85, 5992-09-86, 5992-09-87, 5992-09-88

Federal ID(s): WISC 2017401, WISC 2017403, WISC 2017402, N/A, N/A, N/A

SECTION: 0001 Contract Items

Alt Set ID: Alt Mbr ID:

Proposal Line Number	Item ID Description	Approximate Quantity and Units	Unit Price	Bid Amount
5160	SPV.0060 Special 61. Lighting Control Cabinet	5.000 EACH	_____.	_____.
5170	SPV.0060 Special 62. Pole 30-Foot, 11 Gauge	175.000 EACH	_____.	_____.
5180	SPV.0060 Special 63. Pole Aluminum 20-Foot Street Light	18.000 EACH	_____.	_____.
5190	SPV.0060 Special 64. LED Luminaire and Mounting Bracket Type 1	31.000 EACH	_____.	_____.
5200	SPV.0060 Special 65. LED Luminaire and Mounting Bracket Type 2	243.000 EACH	_____.	_____.
5210	SPV.0060 Special 66. LED Luminaire and Mounting Bracket Type 3	42.000 EACH	_____.	_____.
5220	SPV.0060 Special 67. SSPRC 36-Inch Bend	1.000 EACH	_____.	_____.
5230	SPV.0060 Special 68. Temporary Drainage Structures	28.000 EACH	_____.	_____.
5240	SPV.0060 Special 69. Concrete Pipe Support	2.000 EACH	_____.	_____.
5250	SPV.0060 Special 70. Connect to Existing Water Main VER, 10-Inch	2.000 EACH	_____.	_____.
5260	SPV.0060 Special 71. Connect to Existing Water Main VER, 8-Inch	1.000 EACH	_____.	_____.
5270	SPV.0060 Special 72. Fire Hydrant VER	12.000 EACH	_____.	_____.
5280	SPV.0060 Special 73. Removing Fire Hydrant and Valve VER	1.000 EACH	_____.	_____.
5290	SPV.0060 Special 74. Water Valve and Valve Box VER 12-Inch	11.000 EACH	_____.	_____.



Proposal Schedule of Items

Proposal ID: 20170808004 Project(s): 5992-09-82, 5992-09-83, 5992-09-85, 5992-09-86, 5992-09-87, 5992-09-88

Federal ID(s): WISC 2017401, WISC 2017403, WISC 2017402, N/A, N/A, N/A

SECTION: 0001 Contract Items

Alt Set ID: Alt Mbr ID:

Proposal Line Number	Item ID Description	Approximate Quantity and Units	Unit Price	Bid Amount
5300	SPV.0060 Special 75. Water Valve and Valve Box VER 10-Inch	1.000 EACH	_____.	_____.
5310	SPV.0060 Special 76. Water Valve and Valve Box VER 8-Inch	2.000 EACH	_____.	_____.
5320	SPV.0060 Special 77. Water Valve and Valve Box VER 6-Inch	14.000 EACH	_____.	_____.
5330	SPV.0060 Special 78. Sanitary Manhole Cover VER	12.000 EACH	_____.	_____.
5340	SPV.0060 Special 79. Adjust Sewer Access Structure Special (MMSD)	3.000 EACH	_____.	_____.
5350	SPV.0060 Special 80. Sanitary Sewer Internal Chimney Seal	1.000 EACH	_____.	_____.
5360	SPV.0060 Special 81. Sanitary Lateral Connect	2.000 EACH	_____.	_____.
5370	SPV.0060 Special 82. Abandon Sanitary Sewer - Pipe Plug	3.000 EACH	_____.	_____.
5380	SPV.0060 Special 83. Sanitary Sewer Tap	1.000 EACH	_____.	_____.
5390	SPV.0060 Special 84. Adjust Sewer Access Structure Special	3.000 EACH	_____.	_____.
5400	SPV.0060 Special 85. Sanitary Sewer Access Structure (4-Foot Diameter)	9.000 EACH	_____.	_____.
5410	SPV.0060 Special 86. Sanitary Sewer Access Structure (5-Foot Diameter)	1.000 EACH	_____.	_____.
5420	SPV.0060 Special 87. Slurry Backfill	4.000 EACH	_____.	_____.



Proposal Schedule of Items

Proposal ID: 20170808004 Project(s): 5992-09-82, 5992-09-83, 5992-09-85, 5992-09-86, 5992-09-87, 5992-09-88

Federal ID(s): WISC 2017401, WISC 2017403, WISC 2017402, N/A, N/A, N/A

SECTION: 0001 Contract Items

Alt Set ID: Alt Mbr ID:

Proposal Line Number	Item ID Description	Approximate Quantity and Units	Unit Price	Bid Amount
5430	SPV.0060 Special 88. Connection to Existing Manhole (MMSD)	1.000 EACH	_____.	_____.
5440	SPV.0060 Special 89. Reconstruct Bench and Flowlines	2.000 EACH	_____.	_____.
5450	SPV.0060 Special 90. Adandon Water Valve Box MAD	7.000 EACH	_____.	_____.
5460	SPV.0060 Special 91. Relocate Existing Hydrant MAD	1.000 EACH	_____.	_____.
5470	SPV.0060 Special 92. Furnish Excavation And Ditch For Live Tap	4.000 EACH	_____.	_____.
5480	SPV.0060 Special 93. Adjust Existing Water Valve Box MAD	23.000 EACH	_____.	_____.
5490	SPV.0060 Special 94. Connect to Existing Water Main MAD	26.000 EACH	_____.	_____.
5500	SPV.0060 Special 95. Furnish and Install 6-Inch Valve MAD	33.000 EACH	_____.	_____.
5510	SPV.0060 Special 96. Furnish and Install 8-Inch Valve MAD	12.000 EACH	_____.	_____.
5520	SPV.0060 Special 97. Furnish and Install 12-Inch Valve MAD	41.000 EACH	_____.	_____.
5530	SPV.0060 Special 98. Furnish and Install 16-Inch Valve MAD	1.000 EACH	_____.	_____.
5540	SPV.0060 Special 99. Hydrants MAD	33.000 EACH	_____.	_____.
5550	SPV.0090 Special 01. Parapet Concrete Type 'TX'	2,527.000 LF	_____.	_____.



Proposal Schedule of Items

Page 41 of 47

Proposal ID: 20170808004 Project(s): 5992-09-82, 5992-09-83, 5992-09-85, 5992-09-86, 5992-09-87, 5992-09-88

Federal ID(s): WISC 2017401, WISC 2017403, WISC 2017402, N/A, N/A, N/A

SECTION: 0001 Contract Items

Alt Set ID: Alt Mbr ID:

Proposal Line Number	Item ID Description	Approximate Quantity and Units	Unit Price	Bid Amount
5560	SPV.0090 Special 02. Railing Steel Type Ornamental B-13-845	131.000 LF	_____.	_____.
5570	SPV.0090 Special 03. Railing Steel Type Ornamental C-13-2082	113.000 LF	_____.	_____.
5580	SPV.0090 Special 04. Railing Steel Type Ornamental C-13-2083	79.000 LF	_____.	_____.
5590	SPV.0090 Special 05. Railing Steel Type Ornamental R-13-296	43.000 LF	_____.	_____.
5600	SPV.0090 Special 06. Railing Steel Type Ornamental R-13-304	104.000 LF	_____.	_____.
5610	SPV.0090 Special 07. Railing Steel Type Ornamental R-13-305	223.000 LF	_____.	_____.
5620	SPV.0090 Special 08. Railing Steel Type Ornamental R-13-307	485.000 LF	_____.	_____.
5630	SPV.0090 Special 09. Three-Sided Precast Concrete Structure C-13-2084	67.000 LF	_____.	_____.
5640	SPV.0090 Special 14. Reinforced Alley Curb	1,942.000 LF	_____.	_____.
5650	SPV.0090 Special 15. Concrete Curb & Gutter 24-Inch Type A Special	165.000 LF	_____.	_____.
5660	SPV.0090 Special 16. Concrete Curb & Gutter 24-Inch Type D Special	42,688.000 LF	_____.	_____.
5670	SPV.0090 Special 17. Concrete Curb & Gutter 30-Inch Type A Special	366.000 LF	_____.	_____.
5680	SPV.0090 Special 18. Concrete Curb & Gutter 30-Inch Type D Special	48,962.000 LF	_____.	_____.



Proposal Schedule of Items

Proposal ID: 20170808004 Project(s): 5992-09-82, 5992-09-83, 5992-09-85, 5992-09-86, 5992-09-87, 5992-09-88

Federal ID(s): WISC 2017401, WISC 2017403, WISC 2017402, N/A, N/A, N/A

SECTION: 0001 Contract Items

Alt Set ID: Alt Mbr ID:

Proposal Line Number	Item ID Description	Approximate Quantity and Units	Unit Price	Bid Amount
5690	SPV.0090 Special 19. Fence Special Split Rail	1,560.000 LF	_____.	_____.
5700	SPV.0090 Special 20. Reflective Sign Post	2,446.000 LF	_____.	_____.
5710	SPV.0090 Special 21. Loop Detector Lead-In Cable Special	33,254.000 LF	_____.	_____.
5720	SPV.0090 Special 22. Fiber Optic Cable 72-Count	25,567.000 LF	_____.	_____.
5730	SPV.0090 Special 23. Milling and Removing Longitudinal Joint	7,519.000 LF	_____.	_____.
5740	SPV.0090 Special 30. Electrical Wire Lighting, 14-3 Grounded	11,090.000 LF	_____.	_____.
5750	SPV.0090 Special 40. Abandon Water Main VER	42.000 LF	_____.	_____.
5760	SPV.0090 Special 43. Hydrant Lead VER, 6-Inch Ductile Iron	183.000 LF	_____.	_____.
5770	SPV.0090 Special 44. Sanitary Sewer VER, 8-Inch PVC	640.000 LF	_____.	_____.
5780	SPV.0090 Special 45. Sanitary Sewer VER, 12-Inch PVC	1,790.000 LF	_____.	_____.
5790	SPV.0090 Special 46. Sanitary Sewer VER, 15-Inch PVC	1,125.000 LF	_____.	_____.
5800	SPV.0090 Special 47. Sanitary Sewer Lateral VER, 6-Inch PVC	140.000 LF	_____.	_____.
5810	SPV.0090 Special 48. Steel Casing Pipe, 24-Inch	30.000 LF	_____.	_____.
5820	SPV.0090 Special 49. Water Main VER, 6-Inch Ductile Iron	15.000 LF	_____.	_____.



Proposal Schedule of Items

Proposal ID: 20170808004 Project(s): 5992-09-82, 5992-09-83, 5992-09-85, 5992-09-86, 5992-09-87, 5992-09-88

Federal ID(s): WISC 2017401, WISC 2017403, WISC 2017402, N/A, N/A, N/A

SECTION: 0001 Contract Items

Alt Set ID: Alt Mbr ID:

Proposal Line Number	Item ID Description	Approximate Quantity and Units	Unit Price	Bid Amount
5830	SPV.0090 Special 50. Water Main VER, 8-Inch Ductile Iron	275.000 LF	_____.	_____.
5840	SPV.0090 Special 51. Water Main VER, 10-Inch Ductile Iron	105.000 LF	_____.	_____.
5850	SPV.0090 Special 52. Water Main VER, 12-Inch Ductile Iron	4,675.000 LF	_____.	_____.
5860	SPV.0090 Special 53. Water Service VER, 2-Inch Copper	134.000 LF	_____.	_____.
5870	SPV.0090 Special 60. Utility Trench Patch Type III	754.000 LF	_____.	_____.
5880	SPV.0090 Special 61. Select Fill For Sanitary Sewer	2,386.000 LF	_____.	_____.
5890	SPV.0090 Special 62. Sanitary Sewer Pipe PVC, 8-Inch	1,937.000 LF	_____.	_____.
5900	SPV.0090 Special 63. Sanitary Sewer Pressure Pipe (C900), 10-Inch	139.000 LF	_____.	_____.
5910	SPV.0090 Special 65. 6-Inch Sanitary Sewer Lateral	310.000 LF	_____.	_____.
5920	SPV.0090 Special 66. Remove Sanitary Sewer Pipe	90.000 LF	_____.	_____.
5930	SPV.0090 Special 67. Furnish and Install 6-Inch Pipe & Fittings MAD	844.000 LF	_____.	_____.
5940	SPV.0090 Special 68. Furnish and Install 8-Inch Pipe & Fittings MAD	3,330.000 LF	_____.	_____.
5950	SPV.0090 Special 69. Furnish and Install 12-Inch Pipe & Fittings MAD	14,890.000 LF	_____.	_____.



Proposal Schedule of Items

Proposal ID: 20170808004 Project(s): 5992-09-82, 5992-09-83, 5992-09-85, 5992-09-86, 5992-09-87, 5992-09-88

Federal ID(s): WISC 2017401, WISC 2017403, WISC 2017402, N/A, N/A, N/A

SECTION: 0001 Contract Items

Alt Set ID: Alt Mbr ID:

Proposal Line Number	Item ID Description	Approximate Quantity and Units	Unit Price	Bid Amount
5960	SPV.0090 Special 70. Furnish and Install 16-Inch Pipe & Fittings MAD	89.000 LF	_____.	_____.
5970	SPV.0090 Special 71. 24-Inch Steel Casing Pipe MAD	200.000 LF	_____.	_____.
5980	SPV.0090 Special 72. Insulation MAD	816.000 LF	_____.	_____.
5990	SPV.0090 Special 80. Sanitary Sewer Pipe 20" Furnishing	3,233.000 LF	_____.	_____.
6000	SPV.0090 Special 81. Sanitary Sewer Pipe 20" Installing	3,233.000 LF	_____.	_____.
6010	SPV.0105 Special 01. Temporary Water Diversion, Culvert C-13-2081	LS	LUMP SUM	_____.
6020	SPV.0105 Special 02. Temporary Water Diversion, Culvert C-13-2082	LS	LUMP SUM	_____.
6030	SPV.0105 Special 03. Temporary Water Diversion, Culvert C-13-2083	LS	LUMP SUM	_____.
6040	SPV.0105 Special 04. Temporary Water Diversion, Culvert C-13-2084	LS	LUMP SUM	_____.
6050	SPV.0105 Special 05. Remove and Replace Weir Screen	LS	LUMP SUM	_____.
6060	SPV.0105 Special 10. Construction Site Maintenance - Mowing (Project ID 5992-09-82)	LS	LUMP SUM	_____.
6070	SPV.0105 Special 11. Construction Site Maintenance - Mowing (Project ID 5992-09-83)	LS	LUMP SUM	_____.



Proposal Schedule of Items

Proposal ID: 20170808004 Project(s): 5992-09-82, 5992-09-83, 5992-09-85, 5992-09-86, 5992-09-87, 5992-09-88

Federal ID(s): WISC 2017401, WISC 2017403, WISC 2017402, N/A, N/A, N/A

SECTION: 0001 Contract Items

Alt Set ID: Alt Mbr ID:

Proposal Line Number	Item ID Description	Approximate Quantity and Units	Unit Price	Bid Amount
6080	SPV.0105 Special 12. Construction Site Maintenance - Mowing (Project ID 5992-09-85)	LS	LUMP SUM	_____.
6090	SPV.0105 Special 15. Construction Staking Stormwater Management Ponds	LS	LUMP SUM	_____.
6100	SPV.0105 Special 20. Temporary Traffic Signals CTH PD-CTH M	LS	LUMP SUM	_____.
6110	SPV.0105 Special 21. Temporary Traffic Signals CTH M-Mid Town Road	LS	LUMP SUM	_____.
6120	SPV.0105 Special 22. Radar Presence Detection System	LS	LUMP SUM	_____.
6130	SPV.0105 Special 30. Construction Staking Sanitary Sewer MAD (Project ID 5992-09-86)	LS	LUMP SUM	_____.
6140	SPV.0105 Special 31. Construction Staking Water Main MAD (Project ID 5992-09-86)	LS	LUMP SUM	_____.
6150	SPV.0105 Special 33. Wastewater Control	LS	LUMP SUM	_____.
6160	SPV.0105 Special 40. Construction Staking Sanitary Sewer VER (Project ID 5992-09-87)	LS	LUMP SUM	_____.
6170	SPV.0105 Special 41. Construction Staking Water Main VER (Project ID 5992-09-87)	LS	LUMP SUM	_____.
6180	SPV.0120 Special 01. Water for Seeded Areas	11,608.000 MGAL	_____.	_____.
6190	SPV.0165 Special 01. Wall Modular Block Mechanically Stabilized Earth R-13-307	4,775.000 SF	_____.	_____.



Proposal Schedule of Items

Proposal ID: 20170808004 Project(s): 5992-09-82, 5992-09-83, 5992-09-85, 5992-09-86, 5992-09-87, 5992-09-88

Federal ID(s): WISC 2017401, WISC 2017403, WISC 2017402, N/A, N/A, N/A

SECTION: 0001 Contract Items

Alt Set ID: Alt Mbr ID:

Proposal Line Number	Item ID Description	Approximate Quantity and Units	Unit Price	Bid Amount
6200	SPV.0165 Special 10. Architectural Concrete Pavement 5-Inch	57,930.000 SF	_____.	_____.
6210	SPV.0165 Special 11. Wall Modular Block Gravity Landscape	1,020.000 SF	_____.	_____.
6220	SPV.0170 Special 01. Pavement Cleanup	512.000 STA	_____.	_____.
6230	SPV.0180 Special 01. Dane County Parks Prairie Restoration	10,500.000 SY	_____.	_____.
6240	SPV.0180 Special 02. Slope Paving Concrete Stamped and Colored	770.000 SY	_____.	_____.
6250	SPV.0180 Special 03. Shredded Hardwood Bark Mulch	50.000 SY	_____.	_____.
6260	SPV.0187 Special 01. MMSD Trench Backfill	3,233.000 TF	_____.	_____.
6270	SPV.0195 Special 01. Select Crushed Material for Travel Corridor Interstitial Space	80.000 TON	_____.	_____.
6280	SPV.0200 Special 01. Sanitary Drop Manhole, 48-Inch VER	28.380 VF	_____.	_____.
6290	SPV.0200 Special 02. Sanitary Manhole, 48-Inch VER	149.980 VF	_____.	_____.
6300	SPV.0200 Special 10. Construct Outside Drop, 8-Inch	28.260 VF	_____.	_____.
6310	SPV.0200 Special 11. Construct Outside Drop, 10-Inch	2.390 VF	_____.	_____.
6320	SPV.0200 Special 12. Construct Inside Drop, 8-Inch	7.270 VF	_____.	_____.



Proposal Schedule of Items

Proposal ID: 20170808004 Project(s): 5992-09-82, 5992-09-83, 5992-09-85, 5992-09-86, 5992-09-87, 5992-09-88

Federal ID(s): WISC 2017401, WISC 2017403, WISC 2017402, N/A, N/A, N/A

SECTION: 0001 Contract Items

Alt Set ID: Alt Mbr ID:

Proposal Line Number	Item ID Description	Approximate Quantity and Units	Unit Price	Bid Amount
6330	SPV.0200 Special 20. Sanitary Manhole 4-Foot Diameter W/ Outside Drop (MMSD)	38.800 VF	_____.	_____.
6340	SPV.0200 Special 21. Sanitary Manhole 4-Foot Diameter (MMSD)	180.300 VF	_____.	_____.
6350	SPV.0200 Special 22. Sanitary Manhole 6-Foot Diameter (MMSD)	13.800 VF	_____.	_____.
6360	SPV.0200 Special 23. Sanitary Monitoring Manhole 6-Foot Diameter	15.300 VF	_____.	_____.
6370	608.0448 Storm Sewer Pipe Reinforced Concrete Class IV 48-Inch	427.000 LF	_____.	_____.
6380	SPV.0090 Special 10. Storm Sewer Pipe Reinforced Concrete Class IV, 43x68-Inch	382.000 LF	_____.	_____.
6390	SPV.0090 Special 11. Storm Sewer Pipe Reinforced Concrete Class IV, 58x91-Inch	95.000 LF	_____.	_____.
6400	SPV.0090 Special 12. Storm Sewer Pipe Reinforced Concrete Class IV, 68x106-Inch	1,859.000 LF	_____.	_____.
6410	SPV.0090 Special 73. Sanitary Sewer Force Main 1 1/4-Inch	250.000 LF	_____.	_____.
Section: 0001			Total:	_____.
			Total Bid:	_____.