



Wisconsin Department of Transportation

January 3, 2018

Division of Transportation Systems Development

Bureau of Project Development
 4802 Sheboygan Avenue, Rm 601
 P O Box 7916
 Madison, WI 53707-7916

Telephone: (608) 266-1631
 Facsimile (FAX): (608) 266-8459

NOTICE TO ALL CONTRACTORS:

Proposal #22: 6995-11-71, WISC 2018 058
C Marshfield, East 29th Street
Hume Avenue to Veterans
Parkway
Local Street
Wood County

6995-11-72, WISC 2018 055
C Marshfield, East 29th Street
Washington Avenue to Hume
Avenue
Local Street
Wood County

Letting of January 9, 2018

This is Addendum No. 01, which provides for the following:

Special Provisions:

Deleted Special Provisions	
Article No.	Description
25	QMP Base Aggregate Dense 1 ¼ Inch Compaction, Item 371.1000.S

Schedule of Items:

Revised Bid Item Quantities					
Bid Item	Item Description	Unit	Old Quantity	Revised Quantity	Proposal Total
643.0900	Traffic Control Signs	Days	36,092	-16,669	19,423

Added Bid Item Quantities					
Bid Item	Item Description	Unit	Old Quantity	Revised Quantity	Proposal Total
643.1000	Traffic Control Signs Fixed Message	SF	0	284	284

Deleted Bid Item Quantities					
Bid Item	Item Description	Unit	Old Quantity	Revised Quantity	Proposal Total
371.1000.S	QMP Base Aggregate Dense 1 ¼ Inch Compaction, Item 371.1000.S	Ton	1541	-1541	0

Plan Sheets:

Revised Plan Sheets	
Plan Sheet	Plan Sheet Title (brief description of changes to sheet)
48	Added label to storm pipe
93	MQ quantity updates to traffic control items.
102	MQ quantity updates to traffic control items.

Added Plan Sheets	
Plan Sheet	Plan Sheet Title (brief description of why sheet was added)
91A	Miscellaneous Quantities
100A	Miscellaneous Quantities

Deleted Plan Sheets	
Plan Sheet	Plan Sheet Title (brief description of why sheet was deleted)
13	Sheet deleted since details covered elsewhere in the plans.

The responsibility for notifying potential subcontractors and suppliers of these changes remains with the prime contractor.

Sincerely,

Mike Coleman

Proposal Development Specialist
Proposal Management Section

ADDENDUM NO. 01

6995-11-71/72

January 3, 2018

Special Provisions

25. DELETED.

Schedule of Items

Attached, dated January 3, 2018, are the revised Schedule of Items Pages 1 – 16.

Plan Sheets

The following 8½ x 11-inch sheets are attached and made part of the plans for this proposal:

Revised: 48, 93, and 102.

Added: 91A and 100A.

END OF ADDENDUM

Addendum No. 01
 ID 6995-11-71/72
 Revised Sheet 48
 January 3, 2018

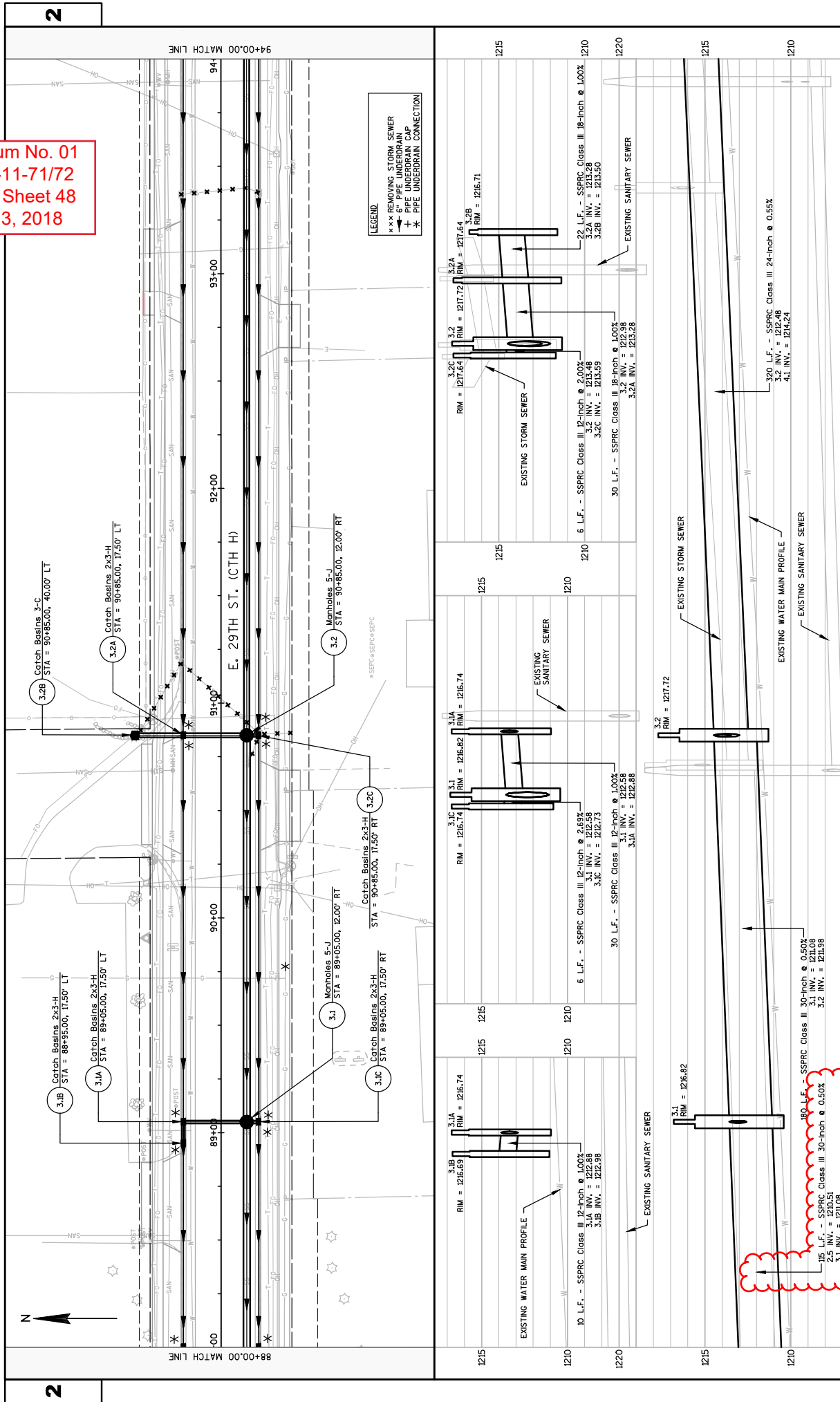

STORM SEWER PIPE SCHEDULE

PIPE NO.	DOWNSTREAM STRUCTURE	UPSTREAM STRUCTURE	PIPE LENGTH (FT)	DOWNSTREAM INVERT	UPSTREAM INVERT	PIPE SLOPE	PIPE SIZE	PIPE TYPE
5.1-5.2	5.1	5.2	49	1219.72	1219.92	0.40%	34" X53"	SSPRC Class HE-III
5.2-5.2A	5.2	5.2A	39	1219.92	1220.11	0.50%	18"	SSPRC Class III
5.2A-5.2B	5.2A	5.2B	52	1220.11	1220.37	0.50%	15"	SSPRC Class III
5.2A-5.2C	5.2A	5.2C	61	1220.12	1220.42	0.50%	15"	SSPRC Class III
5.2C-5.2D	5.2C	5.2D	36	1220.67	1220.85	0.50%	12"	SSPRC Class III
5.2D-5.2E	5.2D	5.2E	24	1220.85	1220.97	0.50%	12"	SSPRC Class III
5.2E-5.2F	5.2E	5.2F	18	1220.67	1220.85	1.00%	12"	SSPRC Class III
5.2F-5.2G	5.2F	5.2G	14	1219.90	1219.99	0.50%	15"	SSPRC Class III
6.1-5.1	6.1	5.1	265	1218.70	1219.72	0.40%	34" X53"	SSPRC Class HE-III
6.1-6.1A	6.1	6.1A	17	1219.53	1219.62	0.50%	18"	SSPRC Class III
6.1A-6.1B	6.1A	6.1B	28	1219.62	1219.76	0.50%	18"	SSPRC Class III
6.1A-6.1C	6.1A	6.1C	12	1220.12	1220.18	0.50%	12"	SSPRC Class III
EW-0A-6.1	EW6A	6.1	44	1218.53	1218.62	0.20%	36" X60"	SSPRC Class HE-III
TEE-6.1D	TEE	6.1D	15	1219.84	1219.91	0.50%	8"	Composite
TEE-6.1E	TEE	6.1E	8	1219.84	1219.91	1.00%	8"	Composite
6.1-6.2	6.1	6.2	116	1218.62	1219.25	0.54%	36"	SSPRC Class III
6.2-6.2A	6.2	6.2A	29	1220.25	1220.40	0.50%	24"	SSPRC Class III
6.2A-EW-6B	6.2A	EW-6B	22	1220.37	1221.18	3.63%	24"	SSPRC Class III
6.2-6.3	6.2	6.3	220	1219.25	1220.13	0.40%	36"	SSPRC Class III
6.3-6.3A	6.3	6.3A	28	1222.13	1222.41	1.00%	12"	SSPRC Class III
6.3-6.3B	6.3	6.3B	6	1222.13	1222.27	2.20%	12"	SSPRC Class III
6.3-7.1	6.3	7.1	320	1220.13	1222.55	0.75%	36"	SSPRC Class III
7.1-7.1A	7.1	7.1A	27	1223.32	1223.34	0.10%	29" X45"	SSPRC Class HE-III
7.1A-EX	7.1A	EX	26	1223.35	1223.37	0.10%	29" X45"	SSPRC Class HE-III
7.1-7.1B	7.1	7.1B	7	1224.53	1224.68	2.00%	12"	SSPRC Class III
7.1-7.3	7.1	7.3	265	1223.53	1226.84	1.25%	24"	SSPRC Class III
TEE-7.2A	TEE	7.2A	50	1226.20	1226.70	1.00%	8"	Composite
7.3-7.3A	7.3	7.3A	29	1227.84	1228.14	1.00%	12"	SSPRC Class III
7.3-7.3B	7.3	7.3B	5	1227.59	1227.70	2.00%	15"	SSPRC Class III
7.3B-7.3C	7.3B	7.3C	10	1227.95	1228.05	1.00%	12"	SSPRC Class III
7.3-8.1	7.3	8.1	355	1226.84	1231.37	1.26%	24"	SSPRC Class III
8.1-8.1A	8.1	8.1A	29	1232.12	1232.42	1.00%	15"	SSPRC Class III
8.1A-CAP	8.1A	CAP	30	1232.42	1232.72	1.00%	15"	SSPRC Class III
8.1-8.1B	8.1	8.1B	5	1232.37	1232.48	2.00%	12"	SSPRC Class III

STORM SEWER PIPE SCHEDULE

STRUCTURE I.D.	TOP OF STRUCTURE ELEVATION	BOX DEPTH FEET	FLANGE OR RIM ELEVATION	INVERT	SUMP
5.1	1224.48	4.76	1225.73	1219.72	0.00
5.2	1224.28	4.36	1225.53	1219.92	0.00
5.2A	1224.37	5.76	1225.41	1220.11	1.50
5.2B	1223.37	3.50	1223.62	1220.37	1.50
5.2C	1224.60	5.68	1225.64	1220.42	1.50
5.2D	1224.68	5.31	1225.70	1220.65	1.50
5.2E	1222.92	3.45	1224.17	1220.97	1.50
5.2F	1224.46	5.97	1225.50	1219.99	1.50
5.2G	1222.10	3.35	1223.35	1220.25	1.50
5.2H	1224.13	4.78	1225.38	1220.65	1.50
6.1	1223.73	5.11	1224.68	1218.62	0.00
6.1A	1223.49	5.50	1224.66	1219.62	1.50
6.1B	1223.49	3.23	1222.74	1219.76	1.50
6.1C	1223.61	4.93	1224.65	1220.16	1.50
6.1D	1223.61	5.20	1224.65	1219.91	1.50
6.1E	1223.63	5.22	1224.67	1219.91	1.50
6.2	1223.99	4.74	1225.24	1219.25	0.00
6.2A	1224.12	5.25	1225.16	1220.37	1.50
6.3	1225.43	5.30	1226.68	1220.13	0.00
6.3A	1225.54	4.63	1226.58	1222.41	1.50
6.3B	1225.54	4.77	1226.58	1222.27	1.50
7.1	1227.98	5.45	1229.23	1222.53	0.00
7.1A	1228.07	6.23	1229.11	1223.34	1.50
7.1B	1228.07	4.89	1229.11	1224.68	1.50
7.2A	1228.00	3.80	1230.25	1226.70	1.50
7.3	1231.10	4.26	1232.35	1226.84	0.00
7.3A	1231.23	4.59	1232.27	1228.14	1.50
7.3B	1231.23	5.03	1232.27	1227.70	1.50
7.3C	1231.36	4.81	1232.40	1228.05	1.50
8.1	1235.54	4.17	1236.79	1231.37	0.00
8.1A	1235.67	4.75	1236.71	1232.42	1.50
8.1B	1235.67	4.69	1236.71	1232.48	1.50

Addendum No. 01
 ID 6995-11-71
 Added Sheet 91A
 January 3, 2018

Addendum No. 01
ID 6995-11-71
Revised Sheet 93
January 3, 2018

ALL ITEMS AND QUANTITIES ON
THIS SHEET ARE CATEGORY 0010
UNLESS OTHERWISE NOTED

PERMANENT SIGNS

SIGN NO.	STATION	LOCATION	SIGN CODE	SIGN SIZE IN X IN	637.2210 SKINS REFLECTIVE H		637.2230 SIGN TYPE II		637.2230 REFLECTIVE F		SPV.0660.47 U-CHANNEL POST 14-FT		SPV.0660.49 U-CHANNEL POST 16-FT		638.2602 REMOVING SIGNS TYPE II		638.3000 REMOVING SMALL SIGN SUPPORTS		MESSAGE		
					TYPE II	TYPE II	TYPE II	TYPE II	TYPE II	TYPE II	TYPE II	TYPE II	TYPE II	TYPE II	TYPE II	TYPE II	TYPE II	TYPE II		TYPE II	TYPE II
5-03	102+75	LT	R2-1	24 X 30	5.00															SPEED LIMIT	
5-04	104+50	LT	R1-1	36 X 36	9.00															STOP	
5-05	103+78	RT	W1-7	48 X 24					8.00											TWO-DIRECTION LARGE ARROW	
5-06	104+87	RT	R2-1	24 X 30	5.00															SPEED LIMIT	
5-07	105+87	RT	R7-1D	18 X 24	3.00															NO PARKING ANY TIME	
5-08	105+87	RT	R3-17	30 X 24	5.00															BIKE LANE	
6-01	106+97	RT	R2-1	30 X 30	5.00															SPEED LIMIT	
6-02	107+75	LT	R7-1D	18 X 24	3.00															NO PARKING ANY TIME	
6-03	107+75	LT	R3-17	30 X 24	5.00															BIKE LANE	
6-04	110+00	RT	R7-1D	18 X 24	3.00															NO PARKING ANY TIME	
6-05	110+00	RT	R3-17	30 X 24	5.00															BIKE LANE	
7-01	112+96	LT	R7-1D	18 X 24	3.00															NO PARKING ANY TIME	
7-02	112+96	LT	R3-17	30 X 24	5.00															BIKE LANE	
7-03	113+36	RT	W11-2	30 X 30		6.25														PEDESTRIAN CROSSING	
7-04	113+36	RT	W18-7L	24 X 12		2.00														CONVENTIONAL YELLOW DIRECTIONAL ARROWS	
7-05	113+50	LT	W11-2	30 X 30		6.25														PEDESTRIAN CROSSING	
7-06	113+50	LT	W16-7L	24 X 12		2.00														CONVENTIONAL YELLOW DIRECTIONAL ARROWS	
7-07	115+00	RT	R7-1D	18 X 24	3.00															NO PARKING ANYTIME	
7-08	115+00	RT	R3-17	30 X 24	5.00															BIKE LANE	
7-09	117+88	LT	R7-1D	18 X 24	3.00															NO PARKING ANYTIME	
7-10	117+88	LT	R3-17	30 X 24	5.00															BIKE LANE	
8-01	119+52	RT	R7-1D	18 X 24	3.00															NO PARKING ANYTIME	
8-02	119+52	RT	R3-17	30 X 24	5.00															BIKE LANE	
8-03	122+00	LT																		REMOVE ONLY	
8-04	122+00	LT	R7-1D	18 X 24	3.00															NO PARKING ANYTIME	
8-05	122+00	LT	R3-17	30 X 24	5.00															BIKE LANE	
8-06	122+30	RT	W10-1A	36 X 36		9.00														RAILROAD CROSSING	
8-07	122+30	RT	W10-1A	24 X 12		2.00														EXEMPT	
8-08	123+00	RT	W10-9P	24 X 30		5.00														NO TRAIN HORN	
			J1-2	48 X 39	13.00															DIRECTIONAL J-ASSEMBLY	
			M2-1	21 X 15																JUNCTION	
			M1-6	24 X 24																STH 13	
			M1-5A	24 X 24																JUNCTION	
			M6-1	21 X 21																CTH A	
8-09	123+50	RT	R3-6	36 X 30	7.50															VARIOUS ONLY	
9-01	124+07	RT	W3-3	36 X 36		9.00														TRAFFIC SIGNALS AHEAD SYMBOL	
9-02	124+50	LT	R7-1D	18 X 24	3.00															NO PARKING ANYTIME	
9-03	124+50	LT	R3-17	30 X 24	5.00															BIKE LANE	
9-04	124+85	LT	M1-5A	24 X 24	4.00															CTH ROUTE MARKER 2 OR 3 LETTERS	
9-05	125+85	RT	J13-2	48 X 45	15.00															DIRECTIONAL J-ASSEMBLY	
			M1-6	24 X 24																STH 13	
			M6-4	21 X 21																DOUBLE ARROW	
			M6-1	21 X 21																CTH A	
			M2-1	21 X 15																ARROW BOARD	
TOTALS					138.50	49.50	6	16	16	11	11	63	5.733	142	643.1070 CONES 42-INCH	643.0900 SIGNS	643.0705 WARNING LIGHTS TYPE A	643.0420 BARRICADES TYPE II	643.0410 BARRICADES TYPE II	643.5000 TRAFFIC CONTROL	643.1000 SIGNS FIXED MESSAGE

TRAFFIC CONTROL

STAGE	DETOUR	DURATION (DAYS)	643.5000 TRAFFIC CONTROL		643.0410 BARRICADES TYPE II		643.0420 BARRICADES TYPE II		643.0705 WARNING LIGHTS TYPE A		643.0900 SIGNS		643.1070 CONES 42-INCH		643.1000 SIGNS FIXED MESSAGE	
			EACH	DAY	EACH	DAY	EACH	DAY	EACH	DAY	EACH	DAY	EACH	DAY	EACH	DAY
PEDESTRIAN ACCOMMODATIONS		91					16	1,456				63	5,733			142
STAGE 1		37			7	637			30	1,110	15	555				
STAGE 3		31			13	403	7	217	14	434	20	820	110	3,410		
STAGE 4		23			13	289	7	161	14	322	20	460	50	1,150		
PROJECT 6995-11-71 UNDISTRIBUTED (ACCESS)		94			10	940	10	940	20	1,880	10	4,700	50	9,260		
TOTALS			0.5		2,279	3,551			3,746		9,218	142				

STORM SEWER PIPE SCHEDULE

PIPE NO.	DOWNSTREAM STRUCTURE	UPSTREAM STRUCTURE	PIPE LENGTH (FT)	DOWNSTREAM INVERT	UPSTREAM INVERT	PIPE SLOPE	PIPE SIZE	PIPE TYPE
1.1-1.1A	1.1	1.1A	60	1226.50	1227.10	1.00%	12"	SSPRC Class III
1.1-1.1B	1.1	1.1B	49	1226.50	1226.98	1.00%	12"	SSPRC Class III
1.1B-1.1C	1.1B	1.1C	35	1226.98	1227.34	1.00%	12"	SSPRC Class III
1.2-1.1	1.2	1.1	190	1220.79	1226.50	3.00%	12"	SSPRC Class III
1.2-1.2A	1.2	1.2A	30	1220.79	1221.09	1.00%	12"	SSPRC Class III
1.2-1.2B	1.2	1.2B	5	1220.79	1220.94	2.69%	12"	SSPRC Class III
2.1-1.2	2.1	1.2B	295	1216.42	1220.94	1.40%	15"	SSPRC Class III
2.1-2.1A	2.1	2.1A	30	1216.68	1216.97	1.00%	12"	SSPRC Class III
2.1-2.1B	2.1	2.1B	5	1216.68	1216.82	2.69%	12"	SSPRC Class III
2.2-2.1	2.2	2.1	252	1212.64	1216.18	1.40%	18"	SSPRC Class III
2.2-2.2A	2.2	2.2A	30	1212.64	1212.94	1.00%	18"	SSPRC Class III
2.2A-2.2B	2.2A	2.2B	27	1212.94	1213.21	1.00%	18"	SSPRC Class III
2.2-2.2C	2.2	2.2C	5	1213.14	1213.29	2.69%	12"	SSPRC Class III
2.2C-2.2D	2.2C	2.2D	10	1213.29	1213.39	1.00%	12"	SSPRC Class III
2.2D-2.2E	2.2D	2.2E	10	1213.39	1213.49	1.00%	12"	SSPRC Class III
2.3-2.2	2.3	2.2	141	1210.44	1211.14	0.50%	36"	SSPRC Class III
WW-2.3	WW	2.3	44	1208.47	1210.43	2.20%	36"	SSPRC Class III
WW-2.4	WW	2.4	43	1208.76	1210.01	0.59%	30"	SSPRC Class III
2.4-2.5	2.4	2.5	99	1210.01	1210.51	0.50%	30"	SSPRC Class III
2.5-2.5A	2.5	2.5A	30	1212.01	1212.30	1.00%	12"	SSPRC Class III
2.5A-2.5B	2.5A	2.5B	10	1212.30	1212.40	1.00%	12"	SSPRC Class III
2.5-2.5C	2.5	2.5C	6	1212.01	1212.15	2.69%	12"	SSPRC Class III
2.5C-2.5D	2.5C	2.5D	10	1212.15	1212.25	1.00%	12"	SSPRC Class III
2.5-3.1	2.5	3.1	115	1210.51	1211.08	0.50%	30"	SSPRC Class III
3.1-3.1A	3.1	3.1A	30	1212.58	1212.88	1.00%	12"	SSPRC Class III
3.1A-3.1B	3.1A	3.1B	10	1212.88	1212.98	1.00%	12"	SSPRC Class III
3.1-3.1C	3.1	3.1C	6	1212.58	1212.73	2.69%	12"	SSPRC Class III
3.1-3.2	3.1	3.2	180	1211.08	1211.98	0.50%	30"	SSPRC Class III
3.2-3.2A	3.2	3.2A	30	1212.98	1213.28	1.00%	18"	SSPRC Class III
3.2A-3.2B	3.2A	3.2B	22	1213.28	1213.50	1.00%	18"	SSPRC Class III
3.2-3.2C	3.2	3.2C	6	1213.48	1213.59	2.00%	12"	SSPRC Class III
3.2-4.1	3.2	4.1	320	1212.48	1214.24	0.55%	24"	SSPRC Class III
4.1-4.1A	4.1	4.1A	30	1214.99	1215.58	2.00%	15"	SSPRC Class III
4.1-4.1B	4.1	4.1B	6	1215.24	1215.39	2.69%	12"	SSPRC Class III
4.1-4.2	4.1	4.2	315	1214.74	1217.10	0.75%	18"	SSPRC Class III
4.2-4.2A	4.2	4.2A	30	1217.60	1218.19	2.00%	12"	SSPRC Class III
4.2A-4.2B	4.2A	4.2B	10	1218.19	1218.29	1.00%	12"	SSPRC Class III
4.2-4.2C	4.2	4.2C	6	1217.60	1217.75	2.69%	12"	SSPRC Class III

STORM SEWER STRUCTURE SCHEDULE

STRUCTURE I.D.	TOP OF STRUCTURE ELEVATION	BOX DEPTH FEET	FLANGE OR RIM ELEVATION	INVERT	SUMP
1.1	1229.95	3.05	1230.80	1226.50	0.00
1.1A	1229.29	3.69	1230.33	1227.10	1.50
1.1B	1230.56	5.08	1231.60	1226.98	1.50
1.1C	1230.56	4.72	1231.60	1227.34	1.50
1.2	1225.09	4.55	1226.34	1220.54	0.00
1.2A	1225.22	5.63	1226.26	1221.09	1.50
1.2B	1225.22	5.78	1226.26	1220.94	1.50
2.1	1219.77	3.59	1221.02	1216.18	0.00
2.1A	1219.90	4.43	1220.94	1216.97	1.50
2.1B	1219.90	4.58	1220.94	1216.82	1.50
2.2	1216.90	5.76	1218.15	1211.14	0.00
2.2A	1217.03	5.59	1218.07	1212.94	1.50
2.2B	1216.75	5.04	1218.00	1213.21	1.50
2.2C	1217.03	5.24	1218.07	1213.29	1.50
2.2D	1216.96	5.07	1218.00	1213.39	1.50
2.2E	1216.89	4.90	1217.93	1213.49	1.50
2.3	1216.04	5.61	1217.99	1210.43	0.00
2.4	1215.52	5.51	1216.77	1210.01	0.00
2.5	1215.18	4.67	1216.43	1210.51	0.00
2.5A	1215.31	4.51	1216.35	1212.30	1.50
2.5B	1215.32	4.42	1216.36	1212.40	1.50
2.5C	1215.31	4.66	1216.35	1212.15	1.50
2.5D	1215.32	4.57	1216.36	1212.25	1.50
3.1	1215.57	4.49	1216.92	1211.08	0.00
3.1A	1215.70	4.32	1216.74	1212.88	1.50
3.1B	1215.65	4.17	1216.69	1212.96	1.50
3.1C	1215.70	4.47	1216.74	1212.73	1.50
3.2	1216.47	4.49	1217.72	1211.98	0.00
3.2A	1216.60	4.82	1217.64	1213.28	1.50
3.2B	1215.46	3.46	1216.71	1213.50	1.50
3.2C	1216.60	4.51	1217.64	1213.59	1.50
4.1	1218.50	4.26	1219.75	1214.24	0.00
4.1A	1218.63	4.55	1219.67	1215.58	1.50
4.1B	1218.63	4.74	1219.67	1215.39	1.50
4.2	1221.31	4.21	1222.56	1217.10	0.00
4.2A	1221.44	4.75	1222.48	1218.19	1.50
4.2B	1221.24	4.45	1222.28	1218.29	1.50
4.2C	1221.44	5.19	1222.48	1217.75	1.50

Addendum No. 01
ID 6995-11-72
Added Sheet 100A
January 3, 2018

Addendum No. 01
ID 6995-11-72
Revised Sheet 102
January 3, 2018

ALL ITEMS AND QUANTITIES ON
THIS SHEET ARE CATEGORY 0010
UNLESS OTHERWISE NOTED.

PERMANENT SIGNS

SIGN NO.	STATION	LOCATION	SIGN CODE	SIGN SIZE IN X IN	REFLECTIVE H SF	REFLECTIVE F SF	637.2230 SIGNS TYPE II		SPV.0060.47 U-CHANNEL POST 14-FT YELLOW		SPV.0060.49 U-CHANNEL POST 16-FT YELLOW		638.2602 REMOVING SIGNS TYPE II		638.3000 REMOVING SMALL SIGN SUPPORTS EACH		MESSAGE
							TYPE II	TYPE II	EACH	EACH	EACH	EACH	EACH	EACH	EACH	EACH	
1-01	76+90	RT	R1-1	36 X 36	9.00												STOP
1-02	76+90	RT	R1-3P	24 X 9	1.50												ALL WAY
1-03	10+40	LT	R1-1	36 X 36	9.00												STOP
1-04	10+40	LT	R1-3P	24 X 9	1.50												ALL WAY
1-05	9W+60	RT	R1-1	36 X 36	9.00												STOP
1-06	9W+60	RT	R1-3P	24 X 9	1.50												ALL WAY
1-07	77+86	LT	R1-1	36 X 36	9.00												STOP
1-08	77+86	LT	R1-3P	24 X 9	1.50												ALL WAY
1-09	78+45	RT	R7-1D	18 X 24	3.00												NO PARKING ANY TIME
1-10	78+45	RT	R3-17	30 X 24	5.00												BIKE LANE
1-11	78+72	RT	M1-5A	24 X 24	4.00												CTHH
1-12	80+34	LT	W8-1	36 X 36		9.00											STOP AHEAD
1-13	80+34	LT	R7-1D	18 X 24	3.00												NO PARKING ANY TIME
1-14	81+00	RT	R2-1	24 X 30	5.00												SPEED LIMIT
2-01	83+80	LT	R7-1D	18 X 24	3.00												NO PARKING ANY TIME
2-02	83+80	LT	R3-17	30 X 24	5.00												BIKE LANE
2-03	84+51	RT	R7-1D	18 X 24	3.00												NO PARKING ANY TIME
2-04	84+51	RT	R3-17	30 X 24	5.00												BIKE LANE
2-05	84+85	LT	R1-1	36 X 36	9.00												STOP
2-06	85+41	RT	R7-1D	18 X 24	3.00												NO PARKING ANY TIME
	85+41	RT															REMOVE ONLY
	85+57	RT															REMOVE ONLY
2-07	85+99	RT	R8-1	24 X 30	5.00												SPEED LIMIT
3-01	88+12	RT	R7-1D	18 X 24	3.00												NO PARKING ANY TIME
3-02	89+12	RT	R3-17	30 X 24	5.00												BIKE LANE
3-03	89+85	LT	R7-1D	18 X 24	3.00												NO PARKING ANY TIME
3-04	89+85	LT	R3-17	30 X 24	5.00												BIKE LANE
4-01	95+06	RT	R7-1D	18 X 24	3.00												NO PARKING ANY TIME
4-02	95+06	RT	R3-17	30 X 24	5.00												BIKE LANE
4-03	95+41	LT	R7-1D	18 X 24	3.00												NO PARKING ANY TIME
4-04	95+41	LT	R3-17	30 X 24	5.00												BIKE LANE
4-05	99+95	LT	R7-1D	18 X 24	3.00												NO PARKING ANY TIME
4-06	99+95	LT	R2-1	24 X 30	5.00												SPEED LIMIT
5-01	102+00	LT	R7-1D	18 X 24	3.00												NO PARKING ANY TIME
5-02	102+00	LT	R3-17	30 X 24	5.00												BIKE LANE
				TOTALS	143.00		9.00		4		15		18				

TRAFFIC CONTROL

STAGE DETOUR	DURATION (DAYS)	645.5000 TRAFFIC CONTROL		643.0410 BARRICADES TYPE I		643.0420 BARRICADES TYPE III		643.0705 WARNING LIGHTS TYPE A		643.0900 SIGNS		643.1070 CONES 42-INCH		643.1000 SIGNS FIXED MESSAGE			
		EACH	DAY	EACH	DAY	EACH	DAY	EACH	DAY	EACH	DAY	EACH	DAY	EACH	DAY	SF	
PEDESTRIAN ACCOMMODATIONS	94			16	1,504					63	5,922					142	
STAGE 2	31					41	1,271	60	1,860	27	837						
STAGE 3	36					4	144	8	288	24	864	150	5,000				
STAGE 4	27					6	162	12	324	26	702	50	1,550				
PROJECT 6995-11-72																	
UNDISTRIBUTED (ACCESS)	94			10	940			20	1,880	10	940	50	4,700			142	
TOTALS		0.5		2,795		4,021		4,352		10,265		11,450					



Proposal Schedule of Items

Proposal ID: 20180109022 Project(s): 6995-11-71, 6995-11-72

Federal ID(s): WISC 2018058, WISC 2018055

SECTION: 0001

Contract Items

Alt Set ID:

Alt Mbr ID:

Proposal Line Number	Item ID Description	Approximate Quantity and Units	Unit Price	Bid Amount
0002	201.0110 Clearing	33.000 SY	_____.	_____.
0004	201.0210 Grubbing	33.000 SY	_____.	_____.
0006	203.0100 Removing Small Pipe Culverts	3.000 EACH	_____.	_____.
0008	203.0500.S Removing Old Structure Over Waterway (station) 01. 86+31	LS	LUMP SUM	_____.
0010	204.0100 Removing Pavement	20,200.000 SY	_____.	_____.
0012	204.0150 Removing Curb & Gutter	80.000 LF	_____.	_____.
0014	204.0155 Removing Concrete Sidewalk	440.000 SY	_____.	_____.
0016	204.0165 Removing Guardrail	350.000 LF	_____.	_____.
0018	204.0170 Removing Fence	535.000 LF	_____.	_____.
0020	204.0210 Removing Manholes	19.000 EACH	_____.	_____.
0022	204.0215 Removing Catch Basins	12.000 EACH	_____.	_____.
0024	204.0220 Removing Inlets	18.000 EACH	_____.	_____.
0026	204.0245 Removing Storm Sewer (size) 01. 12-Inch	2,010.000 LF	_____.	_____.
0028	204.0245 Removing Storm Sewer (size) 02. 15-Inch	570.000 LF	_____.	_____.
0030	204.0245 Removing Storm Sewer (size) 03. 18-Inch	105.000 LF	_____.	_____.



Proposal Schedule of Items

Proposal ID: 20180109022 Project(s): 6995-11-71, 6995-11-72

Federal ID(s): WISC 2018058, WISC 2018055

SECTION: 0001

Contract Items

Alt Set ID:

Alt Mbr ID:

Proposal Line Number	Item ID Description	Approximate Quantity and Units	Unit Price	Bid Amount
0032	204.0245 Removing Storm Sewer (size) 04. 24-Inch	1,460.000 LF	_____.	_____.
0034	204.0245 Removing Storm Sewer (size) 05. 27x43-Inch	715.000 LF	_____.	_____.
0036	205.0100 Excavation Common	23,587.000 CY	_____.	_____.
0038	206.2000 Excavation for Structures Culverts (structure) 01. B-71-0196	LS	LUMP SUM	_____.
0040	210.2500 Backfill Structure Type B	665.000 TON	_____.	_____.
0042	213.0100 Finishing Roadway (project) 01. 6995-11-71	1.000 EACH	_____.	_____.
0044	213.0100 Finishing Roadway (project) 02. 6995-11-72	1.000 EACH	_____.	_____.
0046	305.0110 Base Aggregate Dense 3/4-Inch	3,520.000 TON	_____.	_____.
0048	305.0120 Base Aggregate Dense 1 1/4-Inch	3,820.000 TON	_____.	_____.
0050	310.0110 Base Aggregate Open-Graded	9,300.000 TON	_____.	_____.
0052	311.0115 Breaker Run	290.000 CY	_____.	_____.
0056	415.0090 Concrete Pavement 9-Inch	17,120.000 SY	_____.	_____.
0058	415.0210 Concrete Pavement Gaps	5.000 EACH	_____.	_____.
0060	415.1090 Concrete Pavement HES 9-Inch	480.000 SY	_____.	_____.
0062	415.5110.S Concrete Pavement Joint Layout 01. 6995-11-71	1.000 LS	_____.	_____.



Proposal Schedule of Items

Proposal ID: 20180109022 Project(s): 6995-11-71, 6995-11-72

Federal ID(s): WISC 2018058, WISC 2018055

SECTION: 0001

Contract Items

Alt Set ID:

Alt Mbr ID:

Proposal Line Number	Item ID Description	Approximate Quantity and Units	Unit Price	Bid Amount
0064	415.5110.S Concrete Pavement Joint Layout 02. 6995-11-72	1.000 LS	_____.	_____.
0066	416.0620 Drilled Dowel Bars	42.000 EACH	_____.	_____.
0068	440.4410 Incentive IRI Ride	3,546.000 DOL	1.00000	3,546.00
0070	504.0100 Concrete Masonry Culverts	230.000 CY	_____.	_____.
0072	505.0400 Bar Steel Reinforcement HS Structures	25,150.000 LB	_____.	_____.
0074	505.0600 Bar Steel Reinforcement HS Coated Structures	1,510.000 LB	_____.	_____.
0076	516.0500 Rubberized Membrane Waterproofing	24.000 SY	_____.	_____.
0078	520.8000 Concrete Collars for Pipe	1.000 EACH	_____.	_____.
0080	522.1024 Apron Endwalls for Culvert Pipe Reinforced Concrete 24-Inch	1.000 EACH	_____.	_____.
0082	522.2638 Apron Endwalls for Culvert Pipe Reinforced Concrete Horizontal Elliptical 38x60-Inch	1.000 EACH	_____.	_____.
0084	601.0409 Concrete Curb & Gutter 30-Inch Type A	410.000 LF	_____.	_____.
0086	601.0411 Concrete Curb & Gutter 30-Inch Type D	30.000 LF	_____.	_____.
0088	601.0452 Concrete Curb & Gutter Integral 30-Inch Type D	8,995.000 LF	_____.	_____.
0090	602.0405 Concrete Sidewalk 4-Inch	24,695.000 SF	_____.	_____.
0092	602.0515 Curb Ramp Detectable Warning Field Natural Patina	20.000 SF	_____.	_____.



Proposal Schedule of Items

Proposal ID: 20180109022 Project(s): 6995-11-71, 6995-11-72

Federal ID(s): WISC 2018058, WISC 2018055

SECTION: 0001

Contract Items

Alt Set ID:

Alt Mbr ID:

Proposal Line Number	Item ID Description	Approximate Quantity and Units	Unit Price	Bid Amount
0094	602.0615 Curb Ramp Detectable Warning Field Radial Natural Patina	120.000 SF	_____.	_____.
0096	606.0200 Riprap Medium	35.000 CY	_____.	_____.
0098	606.0300 Riprap Heavy	95.000 CY	_____.	_____.
0100	608.0312 Storm Sewer Pipe Reinforced Concrete Class III 12-Inch	764.000 LF	_____.	_____.
0102	608.0315 Storm Sewer Pipe Reinforced Concrete Class III 15-Inch	625.000 LF	_____.	_____.
0104	608.0318 Storm Sewer Pipe Reinforced Concrete Class III 18-Inch	703.000 LF	_____.	_____.
0106	608.0324 Storm Sewer Pipe Reinforced Concrete Class III 24-Inch	991.000 LF	_____.	_____.
0108	608.0330 Storm Sewer Pipe Reinforced Concrete Class III 30-Inch	437.000 LF	_____.	_____.
0110	608.0336 Storm Sewer Pipe Reinforced Concrete Class III 36-Inch	841.000 LF	_____.	_____.
0112	608.2329 Storm Sewer Pipe Reinforced Concrete Horizontal Elliptical Class HE-III 29x45-Inch	53.000 LF	_____.	_____.
0114	608.2334 Storm Sewer Pipe Reinforced Concrete Horizontal Elliptical Class HE-III 34x53-Inch	304.000 LF	_____.	_____.
0116	608.2338 Storm Sewer Pipe Reinforced Concrete Horizontal Elliptical Class HE-III 38x60-Inch	44.000 LF	_____.	_____.
0118	608.6006 Storm Sewer Pipe Composite 6-Inch	70.000 LF	_____.	_____.



Proposal Schedule of Items

Proposal ID: 20180109022 Project(s): 6995-11-71, 6995-11-72

Federal ID(s): WISC 2018058, WISC 2018055

SECTION: 0001

Contract Items

Alt Set ID:

Alt Mbr ID:

Proposal Line Number	Item ID Description	Approximate Quantity and Units	Unit Price	Bid Amount
0120	608.6008 Storm Sewer Pipe Composite 8-Inch	73.000 LF	_____.	_____.
0122	611.0420 Reconstructing Manholes	1.000 EACH	_____.	_____.
0124	611.0430 Reconstructing Inlets	2.000 EACH	_____.	_____.
0126	611.0530 Manhole Covers Type J	20.000 EACH	_____.	_____.
0128	611.0612 Inlet Covers Type C	8.000 EACH	_____.	_____.
0130	611.0624 Inlet Covers Type H	44.000 EACH	_____.	_____.
0132	611.1003 Catch Basins 3-FT Diameter	11.000 EACH	_____.	_____.
0134	611.1004 Catch Basins 4-FT Diameter	1.000 EACH	_____.	_____.
0136	611.1006 Catch Basins 6-FT Diameter	1.000 EACH	_____.	_____.
0138	611.1230 Catch Basins 2x3-FT	36.000 EACH	_____.	_____.
0140	611.2004 Manholes 4-FT Diameter	8.000 EACH	_____.	_____.
0142	611.2005 Manholes 5-FT Diameter	7.000 EACH	_____.	_____.
0144	611.2006 Manholes 6-FT Diameter	1.000 EACH	_____.	_____.
0146	611.2007 Manholes 7-FT Diameter	1.000 EACH	_____.	_____.
0148	611.2008 Manholes 8-FT Diameter	1.000 EACH	_____.	_____.
0150	611.2066 Manholes 6x6-FT	1.000 EACH	_____.	_____.
0152	611.8110 Adjusting Manhole Covers	2.000 EACH	_____.	_____.



Proposal Schedule of Items

Proposal ID: 20180109022 Project(s): 6995-11-71, 6995-11-72

Federal ID(s): WISC 2018058, WISC 2018055

SECTION: 0001

Contract Items

Alt Set ID:

Alt Mbr ID:

Proposal Line Number	Item ID Description	Approximate Quantity and Units	Unit Price	Bid Amount
0154	611.8120.S Cover Plates Temporary	70.000 EACH	_____.	_____.
0156	611.9800.S Pipe Grates 01. 24-Inch	1.000 EACH	_____.	_____.
0158	611.9800.S Pipe Grates 02. 38 x 60-Inch	1.000 EACH	_____.	_____.
0160	612.0902.S Insulation Board Polystyrene (inch) 01. 2-Inch	272.000 SY	_____.	_____.
0162	616.0205 Fence Chain Link 5-FT	130.000 LF	_____.	_____.
0164	616.0206 Fence Chain Link 6-FT	515.000 LF	_____.	_____.
0166	616.0329 Gates Chain Link (width) 01. 40 feet	1.000 EACH	_____.	_____.
0168	618.0100 Maintenance And Repair of Haul Roads (project) 01. 6995-11-71	1.000 EACH	_____.	_____.
0170	618.0100 Maintenance And Repair of Haul Roads (project) 02. 6995-11-72	1.000 EACH	_____.	_____.
0172	619.1000 Mobilization	1.000 EACH	_____.	_____.
0174	621.0100 Landmark Reference Monuments	2.000 EACH	_____.	_____.
0176	624.0100 Water	519.000 MGAL	_____.	_____.
0178	625.0100 Topsoil	16,390.000 SY	_____.	_____.
0180	627.0200 Mulching	9,600.000 SY	_____.	_____.
0182	628.1504 Silt Fence	3,960.000 LF	_____.	_____.
0184	628.1520 Silt Fence Maintenance	3,960.000 LF	_____.	_____.



Proposal Schedule of Items

Proposal ID: 20180109022 Project(s): 6995-11-71, 6995-11-72

Federal ID(s): WISC 2018058, WISC 2018055

SECTION: 0001

Contract Items

Alt Set ID:

Alt Mbr ID:

Proposal Line Number	Item ID Description	Approximate Quantity and Units	Unit Price	Bid Amount
0186	628.1905 Mobilizations Erosion Control	20.000 EACH	_____.	_____.
0188	628.1910 Mobilizations Emergency Erosion Control	20.000 EACH	_____.	_____.
0190	628.2006 Erosion Mat Urban Class I Type A	6,880.000 SY	_____.	_____.
0192	628.7005 Inlet Protection Type A	49.000 EACH	_____.	_____.
0194	628.7010 Inlet Protection Type B	7.000 EACH	_____.	_____.
0196	628.7015 Inlet Protection Type C	56.000 EACH	_____.	_____.
0198	628.7504 Temporary Ditch Checks	120.000 LF	_____.	_____.
0200	628.7555 Culvert Pipe Checks	10.000 EACH	_____.	_____.
0202	628.7560 Tracking Pads	6.000 EACH	_____.	_____.
0204	628.7570 Rock Bags	170.000 EACH	_____.	_____.
0206	630.0140 Seeding Mixture No. 40	306.000 LB	_____.	_____.
0208	630.0200 Seeding Temporary	235.000 LB	_____.	_____.
0210	631.0300 Sod Water	917.000 MGAL	_____.	_____.
0212	633.5200 Markers Culvert End	2.000 EACH	_____.	_____.
0214	637.2210 Signs Type II Reflective H	278.500 SF	_____.	_____.
0216	637.2230 Signs Type II Reflective F	58.500 SF	_____.	_____.
0218	638.2602 Removing Signs Type II	29.000 EACH	_____.	_____.



Proposal Schedule of Items

Proposal ID: 20180109022 Project(s): 6995-11-71, 6995-11-72

Federal ID(s): WISC 2018058, WISC 2018055

SECTION: 0001

Contract Items

Alt Set ID:

Alt Mbr ID:

Proposal Line Number	Item ID Description	Approximate Quantity and Units	Unit Price	Bid Amount
0220	638.3000 Removing Small Sign Supports	29.000 EACH	_____.	_____.
0222	642.5001 Field Office Type B	1.000 EACH	_____.	_____.
0224	643.0410 Traffic Control Barricades Type II	5,074.000 DAY	_____.	_____.
0226	643.0420 Traffic Control Barricades Type III	7,572.000 DAY	_____.	_____.
0228	643.0705 Traffic Control Warning Lights Type A	8,098.000 DAY	_____.	_____.
0230	643.0900 Traffic Control Signs	19,423.000 DAY	_____.	_____.
0232	643.1070 Traffic Control Cones 42-Inch	20,710.000 DAY	_____.	_____.
0234	643.5000 Traffic Control	1.000 EACH	_____.	_____.
0236	645.0105 Geotextile Type C	505.000 SY	_____.	_____.
0238	645.0120 Geotextile Type HR	300.000 SY	_____.	_____.
0240	645.0140 Geotextile Type SAS	23,910.000 SY	_____.	_____.
0242	645.0220 Geogrid Type SR	7,350.000 SY	_____.	_____.
0244	646.1020 Marking Line Epoxy 4-Inch	12,290.000 LF	_____.	_____.
0246	646.3020 Marking Line Epoxy 8-Inch	120.000 LF	_____.	_____.
0248	646.5020 Marking Arrow Epoxy	21.000 EACH	_____.	_____.
0250	646.5120 Marking Word Epoxy	1.000 EACH	_____.	_____.
0252	646.5220 Marking Symbol Epoxy	18.000 EACH	_____.	_____.



Proposal Schedule of Items

Proposal ID: 20180109022 Project(s): 6995-11-71, 6995-11-72

Federal ID(s): WISC 2018058, WISC 2018055

SECTION: 0001

Contract Items

Alt Set ID:

Alt Mbr ID:

Proposal Line Number	Item ID Description	Approximate Quantity and Units	Unit Price	Bid Amount
0254	646.6020 Marking Stop Line Epoxy 12-Inch	170.000 LF	_____.	_____.
0256	646.7420 Marking Crosswalk Epoxy Transverse Line 6-Inch	485.000 LF	_____.	_____.
0258	646.7520 Marking Crosswalk Epoxy Ladder Pattern 24-Inch	156.000 LF	_____.	_____.
0260	646.9000 Marking Removal Line 4-Inch	480.000 LF	_____.	_____.
0262	646.9100 Marking Removal Line 8-Inch	100.000 LF	_____.	_____.
0264	646.9200 Marking Removal Line Wide	380.000 LF	_____.	_____.
0266	646.9300 Marking Removal Special Marking	5.000 EACH	_____.	_____.
0268	650.4000 Construction Staking Storm Sewer	70.000 EACH	_____.	_____.
0270	650.4500 Construction Staking Subgrade	5,066.000 LF	_____.	_____.
0272	650.5000 Construction Staking Base	326.000 LF	_____.	_____.
0274	650.5500 Construction Staking Curb Gutter and Curb & Gutter	285.000 LF	_____.	_____.
0276	650.6500 Construction Staking Structure Layout (structure) 01. B-71-0196	LS	LUMP SUM	_____.
0278	650.7000 Construction Staking Concrete Pavement	4,855.000 LF	_____.	_____.
0280	650.9000 Construction Staking Curb Ramps	10.000 EACH	_____.	_____.
0282	650.9910 Construction Staking Supplemental Control (project) 01. 6995-11-71	LS	LUMP SUM	_____.



Proposal Schedule of Items

Proposal ID: 20180109022 Project(s): 6995-11-71, 6995-11-72

Federal ID(s): WISC 2018058, WISC 2018055

SECTION: 0001

Contract Items

Alt Set ID:

Alt Mbr ID:

Proposal Line Number	Item ID Description	Approximate Quantity and Units	Unit Price	Bid Amount
0284	650.9910 Construction Staking Supplemental Control (project) 02. 6995-11-72	LS	LUMP SUM	_____.
0286	650.9920 Construction Staking Slope Stakes	5,066.000 LF	_____.	_____.
0288	690.0150 Sawing Asphalt	830.000 LF	_____.	_____.
0290	690.0250 Sawing Concrete	5,800.000 LF	_____.	_____.
0292	715.0415 Incentive Strength Concrete Pavement	4,788.000 DOL	1.00000	4,788.00
0294	715.0502 Incentive Strength Concrete Structures	1,380.000 DOL	1.00000	1,380.00
0296	ASP.1T0A On-the-Job Training Apprentice at \$5.00/HR	4,000.000 HRS	5.00000	20,000.00
0298	ASP.1T0G On-the-Job Training Graduate at \$5.00/HR	2,520.000 HRS	5.00000	12,600.00
0300	SPV.0030 Special 01. Fertilizer For Lawn Type Turf	10.200 CWT	_____.	_____.
0302	SPV.0060 Special 01. Temporary Connection to Existing Storm Sewer Pipe	16.000 EACH	_____.	_____.
0304	SPV.0060 Special 02. Connect to Existing Water Main	6.000 EACH	_____.	_____.
0306	SPV.0060 Special 03. Relocate Existing Hydrant and Valve	1.000 EACH	_____.	_____.
0308	SPV.0060 Special 04. 12-Inch x 6-Inch Tee	1.000 EACH	_____.	_____.
0310	SPV.0060 Special 05. 12-Inch x 8-Inch Tee	2.000 EACH	_____.	_____.
0312	SPV.0060 Special 06. 12-Inch x 12-Inch Tee	1.000 EACH	_____.	_____.



Proposal Schedule of Items

Proposal ID: 20180109022 Project(s): 6995-11-71, 6995-11-72

Federal ID(s): WISC 2018058, WISC 2018055

SECTION: 0001

Contract Items

Alt Set ID:

Alt Mbr ID:

Proposal Line Number	Item ID Description	Approximate Quantity and Units	Unit Price	Bid Amount
0314	SPV.0060 Special 10. Valve w/Valve Box (12-Inch)	2.000 EACH	_____.	_____.
0316	SPV.0060 Special 11. Valve w/Valve Box (8-Inch)	3.000 EACH	_____.	_____.
0318	SPV.0060 Special 12. Valve w/Valve Box (6-Inch)	1.000 EACH	_____.	_____.
0320	SPV.0060 Special 13. 12-Inch Plug	2.000 EACH	_____.	_____.
0322	SPV.0060 Special 14. 8-Inch Plug	3.000 EACH	_____.	_____.
0324	SPV.0060 Special 15. 6-Inch Plug	1.000 EACH	_____.	_____.
0326	SPV.0060 Special 16. Adjust Curb Stop	19.000 EACH	_____.	_____.
0328	SPV.0060 Special 17. Adjust Water Valve Box	14.000 EACH	_____.	_____.
0330	SPV.0060 Special 19. 12-Inch Hydrant Extension Undistributed	2.000 EACH	_____.	_____.
0332	SPV.0060 Special 20. Adjust Sanitary Manhole Cover (<12")	11.000 EACH	_____.	_____.
0334	SPV.0060 Special 21. Adjust Sanitary Manhole Cover (>12")	4.000 EACH	_____.	_____.
0336	SPV.0060 Special 22. Reconstruct Sanitary Manhole-Salvage & Reinstall Cone	1.000 EACH	_____.	_____.
0338	SPV.0060 Special 23. Sanitary Manhole Frame & Cover, Type JM	16.000 EACH	_____.	_____.
0340	SPV.0060 Special 24. Connect New Manhole to Existing Lined Sanitary Sewer	3.000 EACH	_____.	_____.
0342	SPV.0060 Special 25. Prepare and Seal Existing Manhole Joint	2.000 EACH	_____.	_____.



Proposal Schedule of Items

Proposal ID: 20180109022 Project(s): 6995-11-71, 6995-11-72

Federal ID(s): WISC 2018058, WISC 2018055

SECTION: 0001

Contract Items

Alt Set ID:

Alt Mbr ID:

Proposal Line Number	Item ID Description	Approximate Quantity and Units	Unit Price	Bid Amount
0344	SPV.0060 Special 26. 8-Inch PVC CAP	8.000 EACH	_____.	_____.
0346	SPV.0060 Special 27. 6-Inch PVC Inside Drop for Existing Sanitary Manhole	3.000 EACH	_____.	_____.
0348	SPV.0060 Special 28. External Chimney Seal	16.000 EACH	_____.	_____.
0350	SPV.0060 Special 29. Remove Existing Lateral in Sanitary Manhole	2.000 EACH	_____.	_____.
0352	SPV.0060 Special 30. Connect 8-Inch PVC to Existing Manhole (Core w/Boot)	2.000 EACH	_____.	_____.
0354	SPV.0060 Special 31. Connect to Existing Sanitary Sewer (8-Inch PVC to 8-Inch PVC)	5.000 EACH	_____.	_____.
0356	SPV.0060 Special 32. 8-Inch PVC Inside Drop for Existing Sanitary Manhole	2.000 EACH	_____.	_____.
0358	SPV.0060 Special 33. 15-Inch x 6-Inch Saddle Wye on Lined Main	3.000 EACH	_____.	_____.
0360	SPV.0060 Special 34. 8-Inch x 4-Inch Saddle Wye on Lined Main	2.000 EACH	_____.	_____.
0362	SPV.0060 Special 35. 8-Inch x 6-Inch Saddle Wye on Lined Main	13.000 EACH	_____.	_____.
0364	SPV.0060 Special 36. Connect to Existing Sanitary Lateral	19.000 EACH	_____.	_____.
0366	SPV.0060 Special 37. Saw and Seal Existing Manhole Joint	2.000 EACH	_____.	_____.
0368	SPV.0060 Special 38. Reconstructing Sanitary Manhole - New 48" Flat Top	1.000 EACH	_____.	_____.



Proposal Schedule of Items

Proposal ID: 20180109022 Project(s): 6995-11-71, 6995-11-72

Federal ID(s): WISC 2018058, WISC 2018055

SECTION: 0001

Contract Items

Alt Set ID:

Alt Mbr ID:

Proposal Line Number	Item ID Description	Approximate Quantity and Units	Unit Price	Bid Amount
0370	SPV.0060 Special 39. Connect Sanitary Lateral to Existing Manhole	3.000 EACH	_____.	_____.
0372	SPV.0060 Special 40. 8-Inch x 6-Inch PVC Wye	2.000 EACH	_____.	_____.
0374	SPV.0060 Special 41. Research and Locate Existing Land Parcel Monuments	19.000 EACH	_____.	_____.
0376	SPV.0060 Special 42. Verify and Replace Existing Land Parcel Monuments	17.000 EACH	_____.	_____.
0378	SPV.0060 Special 43. Manholes 9-FT Diameter	1.000 EACH	_____.	_____.
0380	SPV.0060 Special 44. Temporary Connection to Storm Sewer Structure	8.000 EACH	_____.	_____.
0382	SPV.0060 Special 45. Pipe Gates	2.000 EACH	_____.	_____.
0384	SPV.0060 Special 47. U-Channel Post, 14-FT, Yellow	10.000 EACH	_____.	_____.
0386	SPV.0060 Special 49. U-Channel Post, 16-FT, Yellow	31.000 EACH	_____.	_____.
0388	SPV.0060 Special 51. Cored Tee Connection	5.000 EACH	_____.	_____.
0390	SPV.0060 Special 52. Utility Line Opening (ULO)	3.000 EACH	_____.	_____.
0392	SPV.0060 Special 54. Water Main Offset 12-Inch	2.000 EACH	_____.	_____.
0394	SPV.0060 Special 55. Water Main Offset 8-Inch	5.000 EACH	_____.	_____.
0396	SPV.0060 Special 56. Abandon Water Valve Manhole	7.000 EACH	_____.	_____.
0398	SPV.0090 Special 02. Water Main 12-Inch Ductile Iron	96.000 LF	_____.	_____.



Proposal Schedule of Items

Proposal ID: 20180109022 Project(s): 6995-11-71, 6995-11-72

Federal ID(s): WISC 2018058, WISC 2018055

SECTION: 0001

Contract Items

Alt Set ID:

Alt Mbr ID:

Proposal Line Number	Item ID Description	Approximate Quantity and Units	Unit Price	Bid Amount
0400	SPV.0090 Special 03. Water Main 8-Inch Ductile Iron	138.000 LF	_____.	_____.
0402	SPV.0090 Special 04. Water Main 6-Inch Ductile Iron	66.000 LF	_____.	_____.
0404	SPV.0090 Special 05. Sanitary Sewer 8-Inch PVC	945.000 LF	_____.	_____.
0406	SPV.0090 Special 06. Sanitary Lateral 6-Inch PVC	389.000 LF	_____.	_____.
0408	SPV.0090 Special 07. Sanitary Lateral 4-Inch PVC	20.000 LF	_____.	_____.
0410	SPV.0090 Special 08. Relay Existing 8-Inch PVC Sanitary Sewer	15.000 LF	_____.	_____.
0412	SPV.0090 Special 09. Pipe Underdrain SICPP (Wrapped Trench) 6-Inch	9,455.000 LF	_____.	_____.
0414	SPV.0105 Special 01. Temporary Water Diversion Culvert B-71-0196	LS	LUMP SUM	_____.
0416	SPV.0105 Special 02. Treat and Seal New Concrete Pavement Joints 6995-11-71	LS	LUMP SUM	_____.
0418	SPV.0105 Special 03. Remove & Abandon Sanitary Sewer Valve Access Manhole/Riser 6995-11-72	LS	LUMP SUM	_____.
0420	SPV.0105 Special 04. Treat and Seal New Concrete Pavement Joints 6995-11-72	LS	LUMP SUM	_____.
0422	SPV.0105 Special 05. Fine Grading (For Asphalt) 6995-11-71	LS	LUMP SUM	_____.
0424	SPV.0105 Special 06. Construction Staking Sanitary Sewer 6995-11-71	LS	LUMP SUM	_____.



Proposal Schedule of Items

Proposal ID: 20180109022 Project(s): 6995-11-71, 6995-11-72

Federal ID(s): WISC 2018058, WISC 2018055

SECTION: 0001

Contract Items

Alt Set ID:

Alt Mbr ID:

Proposal Line Number	Item ID Description	Approximate Quantity and Units	Unit Price	Bid Amount
0426	SPV.0105 Special 07. Construction Staking Water Main 6995-11-71	LS	LUMP SUM	_____.
0428	SPV.0105 Special 08. Construction Staking Sanitary Sewer 6995-11-72	LS	LUMP SUM	_____.
0430	SPV.0105 Special 09. Construction Staking Water Main 6995-11-72	LS	LUMP SUM	_____.
0432	SPV.0105 Special 10. Fine Grading (For Asphalt) 6995-11-72	LS	LUMP SUM	_____.
0434	SPV.0165 Special 02. Remove, Salvage, and Replace Brick Pavers	340.000 SF	_____.	_____.
0436	SPV.0165 Special 05. Concrete Sidewalk Reinforced 6-Inch	506.000 SF	_____.	_____.
0438	SPV.0180 Special 01. Preparing Topsoil For Lawn Type Turf	16,390.000 SY	_____.	_____.
0440	SPV.0180 Special 03. Concrete Driveway Reinforced 8-Inch	1,200.000 SY	_____.	_____.
0442	SPV.0180 Special 04. Concrete Driveway Reinforced HES 8-Inch	420.000 SY	_____.	_____.
0444	SPV.0180 Special 05. Concrete Driveway Reinforced 6-Inch	480.000 SY	_____.	_____.
0446	SPV.0195 Special 01. Screened Breaker Run Stone (Special)	21,500.000 TON	_____.	_____.
0448	SPV.0200 Special 01. Sanitary Manhole, Type 1	40.000 VF	_____.	_____.
0450	643.1000 Traffic Control Signs Fixed Message	284.000 SF	_____.	_____.
Section: 0001			Total:	_____.

Total Bid: _____.